(12) INTERNATIONAL APPLICATION PUBLISHED UNDER THE PATENT COOPERATION TREATY (PCT)

(19) World Intellectual Property Organization
International Bureau

(43) International Publication Date
29 May 2008 (29.05.2008)

PCT

(10) International Publication Number
WO 2008/063284 A2

(51) International Patent Classification:
A61K 31/325 (2006.01)

(21) International Application Number:
PCT/US2007/021423

(22) International Filing Date: 5 October 2007 (05.10.2007)

(25) Filing Language: English

(26) Publication Language: English

(30) Priority Data:
60/828,785 10 October 2006 (10.10.2006) US

(71) Applicant *(for all designated States except US)*: **TRANSFORM PHARMACEUTICALS, INC.** [US/US]; 29 Hartwell Avenue, Lexington, MA 02421 (US).

(72) Inventor; and

(75) Inventor/Applicant *(for US only)*: **TAUBER, Michael** [US/US]; 4 Ransom Road, Apt. 11, Brighton, MA 02135 (US).

(74) Agents: **JOHNSON, Philip, S.** et al.; Johnson & Johnson, One Johnson & Johnson Plaza, New Brunswick, NJ 08933 (US).

(81) Designated States *(unless otherwise indicated, for every kind of national protection available)*: AE, AG, AL, AM, AT, AU, AZ, BA, BB, BG, BH, BR, BW, BY, BZ, CA, CH, CN, CO, CR, CU, CZ, DE, DK, DM, DO, DZ, EC, EE, EG, ES, FI, GB, GD, GE, GH, GM, GT, HN, HR, HU, ID, IL, IN, IS, JP, KE, KG, KM, KN, KP, KR, KZ, LA, LC, LK, LR, LS, LT, LU, LY, MA, MD, ME, MG, MK, MN, MW, MX, MY, MZ, NA, NG, NI, NO, NZ, OM, PG, PH, PL, PT, RO, RS, RU, SC, SD, SE, SG, SK, SL, SM, SV, SY, TJ, TM, TN, TR, TT, TZ, UA, UG, US, UZ, VC, VN, ZA, ZM, ZW.

(84) Designated States *(unless otherwise indicated, for every kind of regional protection available)*: ARIPO (BW, GH, GM, KE, LS, MW, MZ, NA, SD, SL, SZ, TZ, UG, ZM, ZW), Eurasian (AM, AZ, BY, KG, KZ, MD, RU, TJ, TM), European (AT, BE, BG, CH, CY, CZ, DE, DK, EE, ES, FI, FR, GB, GR, HU, IE, IS, IT, LT, LU, LV, MC, MT, NL, PL, PT, RO, SE, SI, SK, TR), OAPI (BF, BJ, CF, CG, CI, CM, GA, GN, GQ, GW, ML, MR, NE, SN, TD, TG).

[Continued on next page]

(54) Title: NOVEL CRYSTAL OF (S)-(+)-2-(2-CHLOROPHENYL)-2-HYDROXY-ETHYL CARBAMATE

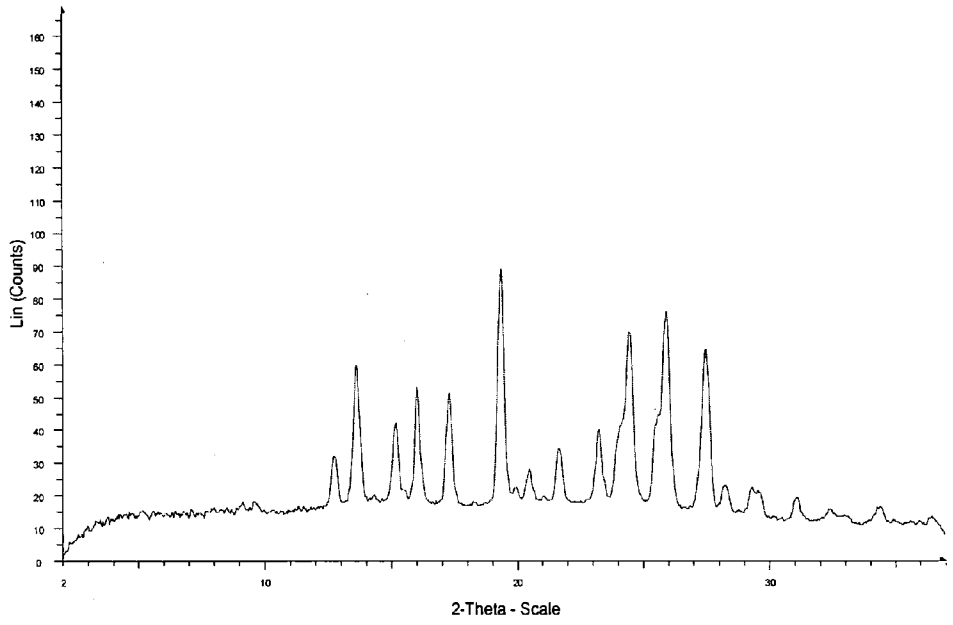

(57) Abstract: The present invention relates to a novel crystal of the Active Pharmaceutical Ingredient (API) (S)-(+)-2-(2-chlorophenyl)-2-hydroxy-ethyl carbamate, methods for the preparation of this crystal, pharmaceutical compositions comprising this crystal, and methods of treating a patient with this crystal.

WO 2008/063284 A2

Published:

— *without international search report and to be republished upon receipt of that report*