(12) INTERNATIONAL APPLICATION PUBLISHED UNDER THE PATENT COOPERATION TREATY (PCT)

(19) World Intellectual Property Organization
International Bureau

(43) International Publication Date
10 December 2015 (10.12.2015)

WIPO | PCT

(10) International Publication Number
WO 2015/187451 A1

(51) International Patent Classification: *C07D 487/04* (2006.01)

(21) International Application Number: PCT/US2015/032879

(22) International Filing Date: 28 May 2015 (28.05.2015)

(25) Filing Language: English

(26) Publication Language: English

(30) Priority Data:
62/008,277 5 June 2014 (05.06.2014) US

(71) Applicant: **VERTEX PHARMACETUCALS INCORPORATED** [US/US]; 50 Northern Avenue, 15th Floor, Boston, MA 02210 (US).

(72) Inventors: **AHMAD, Nadia**; 86-88 Jubilee Avenue, Milton Park, Abingdon, Oxfordshire OX14 4RW (GB). **CHARRIER, Jean-Damien**; 86-88 Jubilee Avenue, Milton Park, Abingdon, Oxfordshire OX14 4RW (GB). **DAVIS, Chris**; 86-88 Jubilee Avenue, Milton Park, Abingdon, Oxfordshire OX14 4RW (GB). **ETXEBARRIA I JARDI, Gorka**; 86-88 Jubilee Avenue, Milton Park, Abingdon, Oxfordshire OX14 4RW (GB). **FRAYSSE, Damien**; 86-88 Jubilee Avenue, Milton Park, Abingdon, Oxfordshire OX14 4RW (GB). **KNEGTEL, Ronald**; 86-88 Jubilee Avenue, Milton Park, Abingdon, Oxfordshire OX14 4RW (GB). **PANESAR, Maninder**; 86-88 Jubilee Avenue, Milton Park, Abingdon, Oxfordshire OX14 4RW (GB). **PIERARD, Francoise**; 86-88 Jubilee Avenue, Milton Park, Abingdon, Oxfordshire OX14 4RW (GB). **PINDER, Joanne**; 86-88 Jubilee Avenue, Milton Park, Abingdon, Oxfordshire OX14 4RW (GB). **STORCK, Pierre-Henri**; 86-88 Jubilee Avenue, Milton Park, Abingdon, Oxfordshire OX14 4RW (GB). **STUDLEY, John**; 86-88 Jubilee Avenue, Milton Park, Abingdon, Oxfordshire OX14 4RW (GB).

(74) Agent: **STEWART, Rory, C.**; Vertex Pharmaceuticals Incorporated, 50 Northern Avenue, 15th Floor, Boston, MA 02210 (US).

(81) Designated States *(unless otherwise indicated, for every kind of national protection available)*: AE, AG, AL, AM, AO, AT, AU, AZ, BA, BB, BG, BH, BN, BR, BW, BY, BZ, CA, CH, CL, CN, CO, CR, CU, CZ, DE, DK, DM, DO, DZ, EC, EE, EG, ES, FI, GB, GD, GE, GH, GM, GT, HN, HR, HU, ID, IL, IN, IR, IS, JP, KE, KG, KN, KP, KR, KZ, LA, LC, LK, LR, LS, LU, LY, MA, MD, ME, MG, MK, MN, MW, MX, MY, MZ, NA, NG, NI, NO, NZ, OM, PA, PE, PG, PH, PL, PT, QA, RO, RS, RU, RW, SA, SC, SD, SE, SG, SK, SL, SM, ST, SV, SY, TH, TJ, TM, TN, TR, TT, TZ, UA, UG, US, UZ, VC, VN, ZA, ZM, ZW.

(84) Designated States *(unless otherwise indicated, for every kind of regional protection available)*: ARIPO (BW, GH, GM, KE, LR, LS, MW, MZ, NA, RW, SD, SL, ST, SZ, TZ, UG, ZM, ZW), Eurasian (AM, AZ, BY, KG, KZ, RU, TJ, TM), European (AL, AT, BE, BG, CH, CY, CZ, DE, DK, EE, ES, FI, FR, GB, GR, HR, HU, IE, IS, IT, LT, LU, LV, MC, MK, MT, NL, NO, PL, PT, RO, RS, SE, SI, SK, SM, TR), OAPI (BF, BJ, CF, CG, CI, CM, GA, GN, GQ, GW, KM, ML, MR, NE, SN, TD, TG).

Published:

— *with international search report (Art. 21(3))*

— *before the expiration of the time limit for amending the claims and to be republished in the event of receipt of amendments (Rule 48.2(h))*

(54) Title: RADIOLABELLED DERIVATIVES OF A 2-AMINO-6-FLUORO-N-[5-FLUORO-PYRIDIN-3-YL]- PYRAZOLO[1,5-A]PYRIMIDIN-3-CARBOXAMIDE COMPOUND USEFUL AS ATR KINASE INHIBITOR, THE PREPARATION OF SAID COMPOUND AND DIFFERENT SOLID FORMS THEREOF

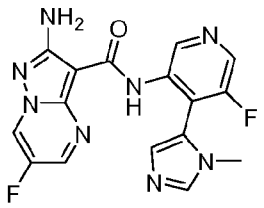

I-1

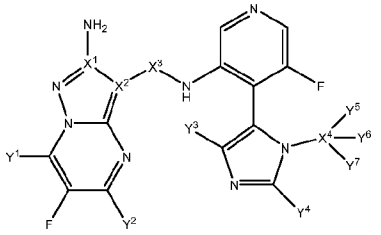

I-A

(57) Abstract: The present invention relates to compounds useful as inhibitors of ATR protein kinase. The invention relates to pharmaceutically acceptable compositions comprising the compounds of this invention; methods of treating of various diseases, disorders, and conditions using the compounds of this invention; processes for preparing the compounds of this invention; intermediates for the preparation of the compounds of this invention; and solid forms of the compounds of this invention. The compounds of this invention have formula (I-l) or (I-A); wherein the variables are as defined herein.

WO 2015/187451 A1