CLAIMS

What is claimed is:

1. A compound (1R,3S)-3-[3-({[3-(methoxymethyl)-1-methyl-1H-pyrazol-5-yl]carbonyl}amino- )-1H-pyrazol-5-yl]cyclopentyl propan-2-ylcarbamate, having the structure:

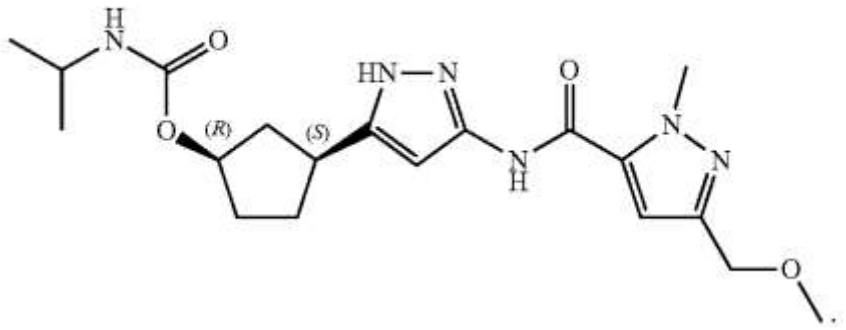

2. A pharmaceutical composition comprising the compound of claim 1, and a pharmaceutically acceptable carrier or excipient.

3. A compound (1R,3S)-3-[3-({[3-(methoxymethyl)-1-methyl-1H-pyrazol-5-yl]carbonyl}amino- )-1H-pyrazol-5-yl]cyclopentyl propan-2-ylcarbamate, having the structure:

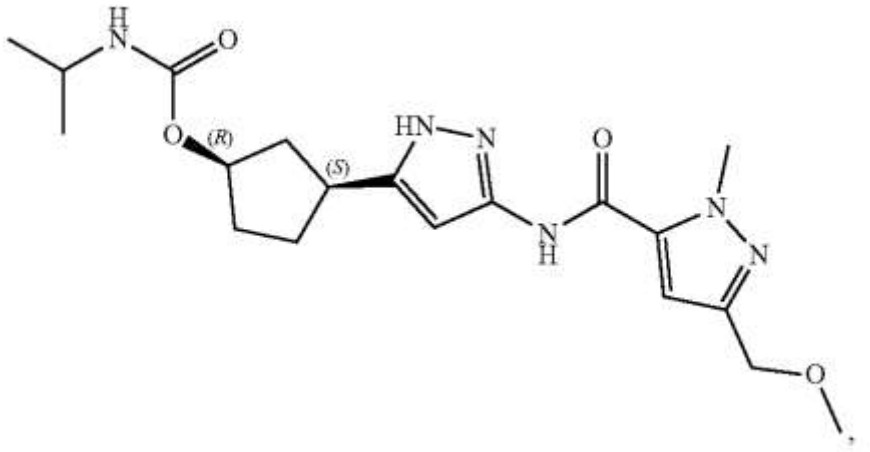

or a pharmaceutically acceptable salt thereof.

4. A pharmaceutical composition comprising the compound of claim 3, or a pharmaceutically acceptable salt thereof, and a pharmaceutically acceptable carrier or excipient.