Fig.1

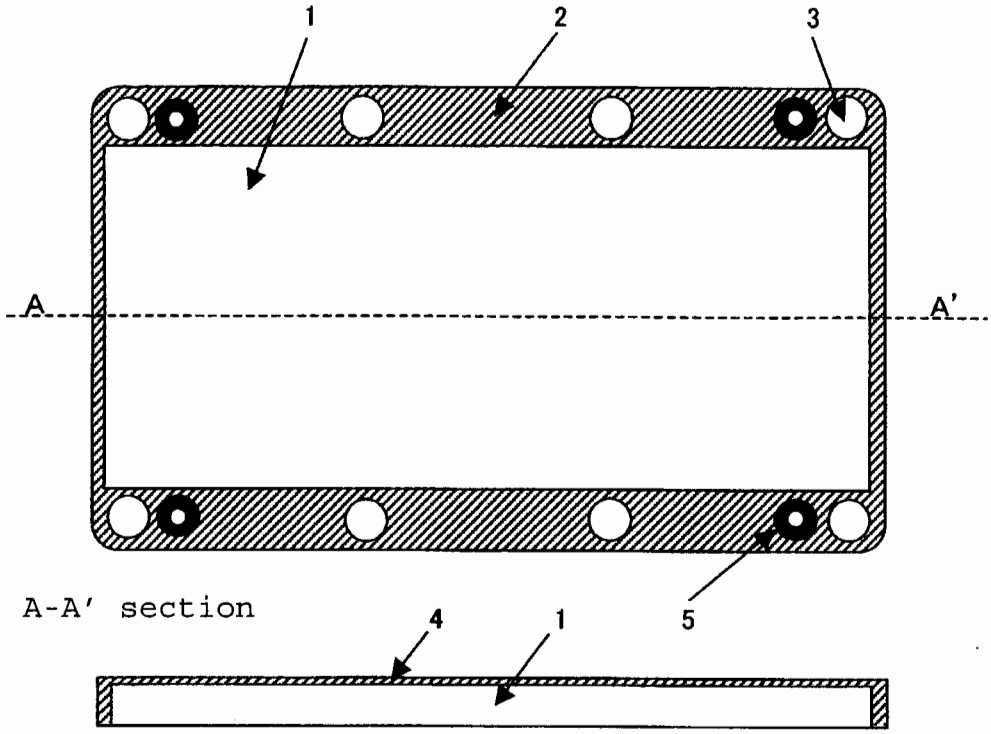

Fig.2

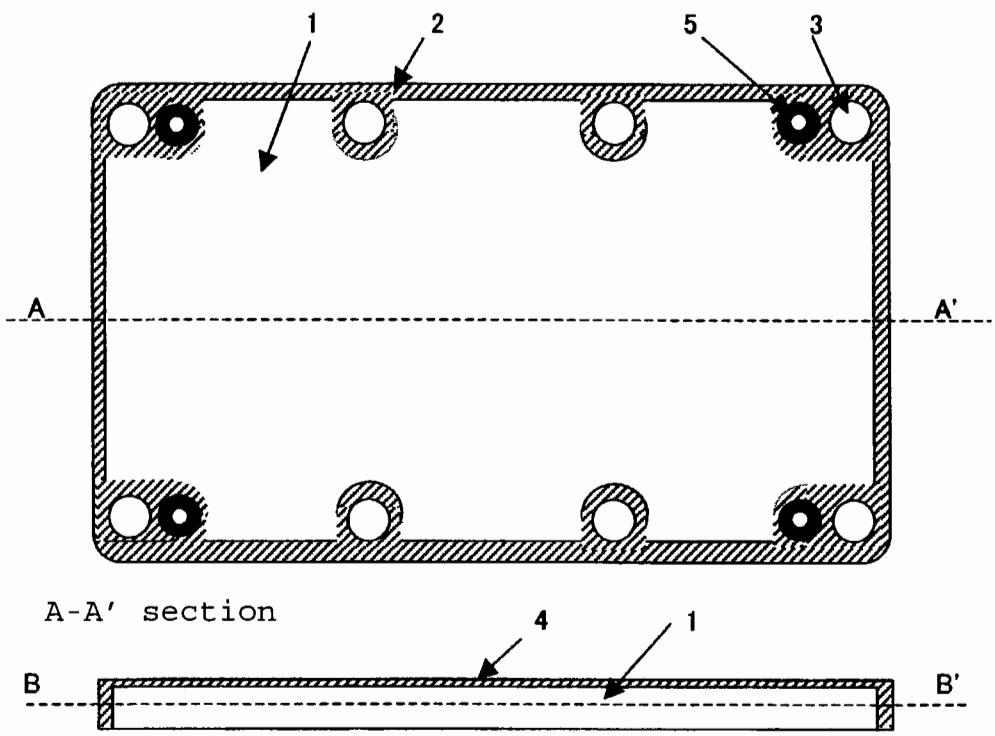

Fig.3

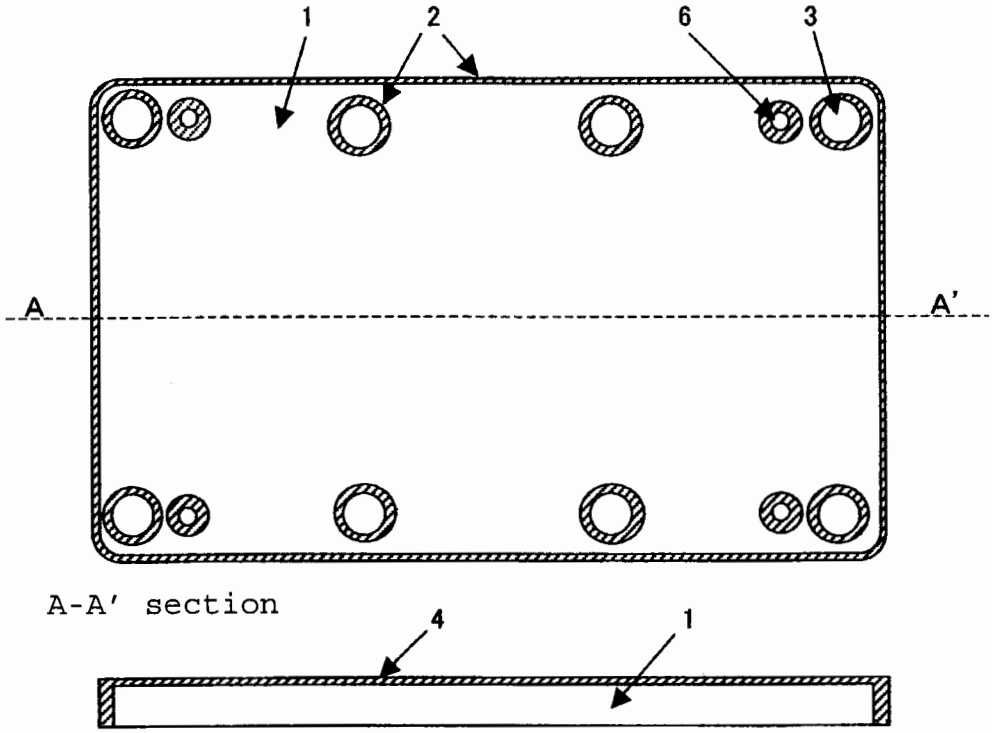

Fig.4

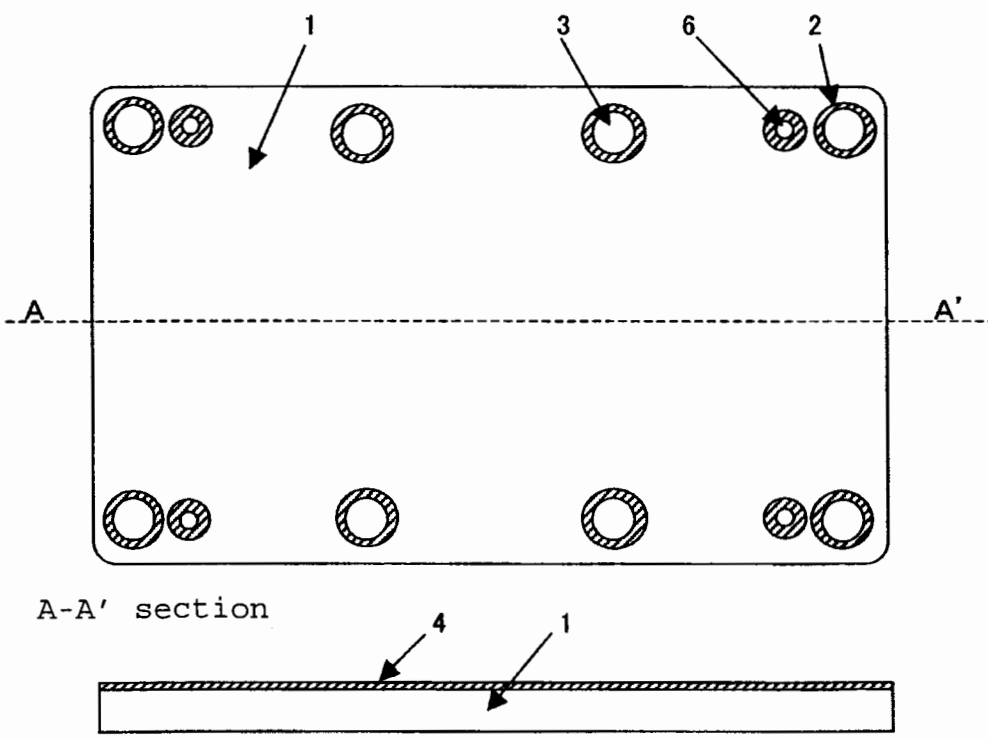

Fig.5

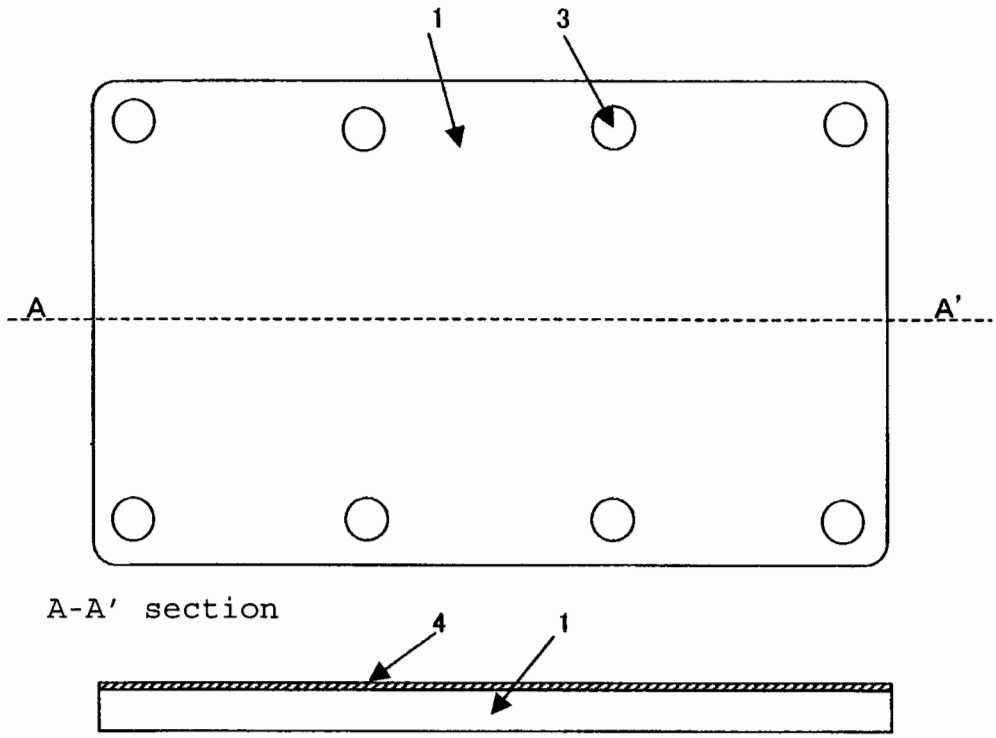
1
3
A
A'
A-A' section
4
1

Fig.6

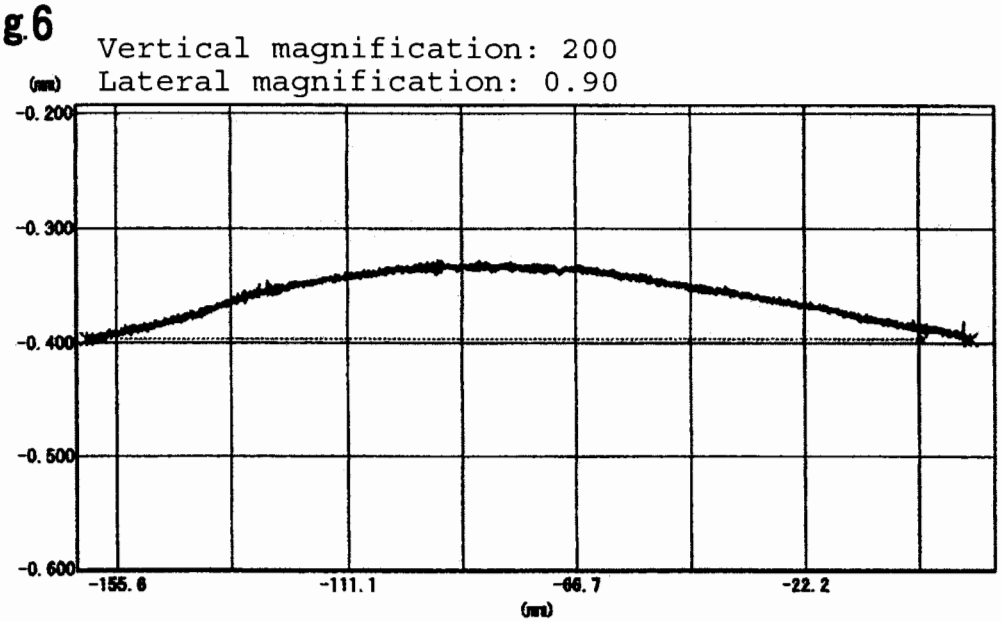
Vertical magnification: 200
Lateral magnification: 0.90
(mm)
-0.200
-0.300
-0.400
-0.500
-0.600
-155.6
-111.1
-66.7
-22.2
(mm)