TETRAHYDRO - QUINAZOLINONE DERIVATIVES AS TANK AND PARP INHIBITORS

BACKGROUND OF THE INVENTION

The invention had the object of finding novel compounds having valuable properties, in particular those which can be used for the preparation of medicaments.

The present invention relates to tetrahydro-quinazoline derivatives which inhibit the activity of Tankyrases (TANKs) and poly(ADP-ribose)polymerase PARP-1. The compounds of this invention are therefore useful in treating diseases such as cancer, multiple sclerosis, cardiovascular diseases, central nervous system injury and different forms of inflammation. The present invention also provides methods for preparing these compounds, pharmaceutical compositions comprising these compounds, and methods of treating diseases utilizing pharmaceutical compositions comprising these compounds.

The nuclear enzyme poly(ADP-ribose) polymerase-1 (PARP-1) is a member of the PARP enzyme family. This growing family of enzymes consist of PARPs such as, for example: PARP-1, PARP-2, PARP-3 and Vault-PARP; and Tankyrases (TANKs), such as, for example: TANK-1 and TANK-2. PARP is also referred to as poly(adenosine 5'-diphospho-ribose) polymerase or PARS (poly(ADP-ribose) synthetase).

TANK-1 seems to be required for the polymerization of mitotic spindle-associated poly(ADP-ribose). The poly(ADP-ribosyl)ation activity of TANK-1 might be crucial for the accurate formation and maintenance of spindle bipolarity. Furthermore, PARP activity of TANK-1 has been shown to be required for normal telomere separation before anaphase. Interference with tankyrase PARP activity results in aberrant mitosis, which engenders a

transient cell cycle arrest, probably due to spindle checkpoint activation, followed by cell death. Inhibition of tankyrases is therefore expected to have a cytotoxic effect on proliferating tumor cells (WO 2008/107478).

PARP inhibitors are described by M. Rouleau et al. in Nature Reviews, Volume 10, 293-301 in clinical cancer studies (Table 2, page 298).

According to a review by Horvath and Szabo (Drug News Perspect 20(3), April 2007, 171-181) most recent studies demonstrated that PARP inhibitors enhance the cancer cell death primarily because they interfere with DNA repair on various levels. More recent studies have also demonstrated that PARP inhibitors inhibit angiogenesis, either by inhibiting growth factor expression, or by inhibiting growth factor-induced cellular proliferative responses. These findings might also have implications on the mode of PARP inhibitors' anticancer effects in vivo.

Also a study by Tentori et al. (Eur. J. Cancer, 2007, 43 (14) 2124-2133) shows that PARP inhibitors abrogate VEGF or placental growth factor-induced migration and prevent formation of tubule-like networks in cell-based systems, and impair angiogenesis in vivo. The study also demonstrates that growth factor-induced angiogenesis is deficient in PARP-1 knock-out mice. The results of the study provide evidence for targetting PARP for anti-angiogenesis, adding novel therapeutic implications to the use of PARP inhibitors in cancer treatment.

Defects in conserved signaling pathways are well known to play key roles in the origins and behavior of essentially all cancers (E.A.Fearon, Cancer Cell, Vol. 16, Issue 5, 2009, 366-368). The Wnt pathway is a target for anti-cancer therapy. A key feature of the Wnt pathway is the regulated proteolysis (degradation) of β-catenin by the β-catenin destruction complex. Proteins like WTX, APC or Axin are involved in the degradation process. A proper degradation of β-catenin is important to avoid an inappropriate activation of the Wnt pathway which has been observed in many cancers. Tankyrases

inhibit activity of Axin and hence inhibit the degradation of β-catenin. Consequently, tankyrase inhibitors increase degradation of β-catenin. A recent paper in the journal *Nature* not only offers important new insights into proteins regulating Wnt signaling but also further supports the approach to antagonize β-catenin levels and localization via small molecules (Huang et al., 2009; Nature, Vol 461, 614-620). The compound XAV939 inhibits growth of DLD-1-cancer cells. They found that XAV9393 blocked Wnt-stimulated accumulation of β-catenin by increasing the levels of the AXIN1 and AXIN2 proteins. Subsequent work by the authors established that XAV939 regulates AXIN levels via inhibition of tankyrases 1 and 2 (TNKS1 and TNKS2), both of which are members of the poly(ADP-ribose) polymerase (PARP) protein family (S.J. Hsiao et al., Biochimie 90, 2008, 83-92).

It has been found that the compounds according to the invention and salts thereof have very valuable pharmacological properties while being well tolerated.

The present invention specifically relates to compounds of the formula I which inhibit Tankyrase 1 and 2, to compositions which comprise these compounds, and to processes for the use thereof for the treatment of TANK-induced diseases and complaints.

The compounds of the formula I can furthermore be used for the isolation and investigation of the activity or expression of TANKs. In addition, they are particularly suitable for use in diagnostic methods for diseases in connection with unregulated or disturbed TANK activity.

The host or patient can belong to any mammalian species, for example a primate species, particularly humans; rodents, including mice, rats and hamsters; rabbits; horses, cows, dogs, cats, etc. Animal models are of interest

for experimental investigations, providing a model for treatment of human disease.

The susceptibility of a particular cell to treatment with the compounds according to the invention can be determined by in vitro tests. Typically, a culture of the cell is combined with a compound according to the invention at various concentrations for a period of time which is sufficient to allow active agents such as anti IgM to induce a cellular response such as expression of a surface marker, usually between about one hour and one week. In vitro testing can be carried out using cultivated cells from blood or from a biopsy sample. The amount of surface marker expressed are assessed by flow cytometry using specific antibodies recognising the marker.
The dose varies depending on the specific compound used, the specific disease, the patient status, etc. A therapeutic dose is typically sufficient considerably to reduce the undesired cell population in the target tissue while the viability of the patient is maintained. The treatment is generally continued until a considerable reduction has occurred, for example an at least about 50% reduction in the cell burden, and may be continued until essentially no more undesired cells are detected in the body.

PRIOR ART

Other tetrahydro-quinazoline derivatives with histamine H4 receptor modulating activity are described in WO 2011/078143.
Other tetrahydro-quinazoline derivatives with antitumor activity are described in WO 2006/094604.
Syntheses of other tetrahydro-quinazoline derivatives are described by Sekiya et al. in Chem. Pharm. Bull. 29(4), 948-954 (1981).

SUMMARY OF THE INVENTION

The invention relates to compounds of the formula I

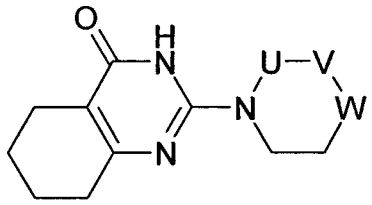

I

in which

U	denotes CH_2 or CHR^2,
V	denotes CH_2, CHR^2 or CO,
W	denotes NR^1 or CR^3R^6,
	or denotes NH, if U or V denote CHR^2,
R^1	denotes Ar, Het, COA, $COAr^1$, COHet, $CO(CH_2)_nNR^4R^5$, $(CH_2)_nHet$, $(CH_2)_nCONHAr$, $(CH_2)_nCONHHet$, $(CH_2)_nCONR^4R^5$, $(CH_2)_nOH$, $(CH_2)_nOA$ or $(CH_2)_nNR^4R^5$,
R^2	denotes A, Ar^1, Hal, CN, COA, COOH, COOA, $CONR^4R^5$, $SO_2NR^4R^5$, $(CH_2)_nOH$ or $(CH_2)_nNR^4R^5$,
R^3	denotes H, OH or OA,
R^4, R^5	each, independently of one another, denote H or A,
R^6	denotes A or Ar^1,
Ar	denotes phenyl, which is mono-, di- or trisubstituted by Hal, A, $O(CH_2)_pCyc$, Alk, $(CH_2)_nOH$, $(CH_2)_nOA$, $(CH_2)_nCOOH$, $(CH_2)_nCOOA$, $S(O)_mA$, phenoxy, benzyloxy, $(CH_2)_nNH_2$, $(CH_2)_nNHA$, $(CH_2)_nNA_2$, $(CH_2)_nCN$, NO_2, $(CH_2)_nCONH_2$, $(CH_2)_nCONHA$, $(CH_2)_nCONA_2$, SO_2NH_2, SO_2NHA, SO_2NA_2, $NHCONH_2$, $(CH_2)_nNHCOA$, $(CH_2)_nNHCOAlk$, $NHCOCH{=}CH(CH_2)_pNA_2$, CHO, COA, SO_3H, $O(CH_2)_pNH_2$, $O(CH_2)_pNHCOOA$, $O(CH_2)_pNHA$, $O(CH_2)_pNA_2$, $NH(CH_2)_pNH_2$, $NH(CH_2)_pNHCOOA$, $NH(CH_2)_pNHA$, $NH(CH_2)_pNA_2$, $NHCOHet^3$, $COHet^3$, $(CH_2)_nHet^3$, $O(CH_2)_nHet^3$ and/or $O(CH_2)_nCH(OH)(CH_2)$,

Ar^1	denotes phenyl, which is unsubstituted or mono-, di- or trisubstituted by Hal, A, $(CH_2)_nOH$, $(CH_2)_nOA$, $(CH_2)_nCOOH$, $(CH_2)_nCOOA$, $S(O)_mA$, phenoxy, benzyloxy, $(CH_2)_nNH_2$, $(CH_2)_nNHA$, $(CH_2)_nNA_2$, $(CH_2)_nCN$, NO_2, $(CH_2)_nCONH_2$, $(CH_2)_nCONHA$, $(CH_2)_nCONA_2$, SO_2NH_2, SO_2NHA, SO_2NA_2, $NHCONH_2$, $(CH_2)_nNHCOA$, CHO, COA and/or SO_3H,
Het	denotes a mono- or bicyclic saturated, unsaturated or aromatic heterocycle having 1 to 4 N, O and/or S atoms, which may be unsubstituted or mono-, di-, tri- or tetra-substituted by Hal, A, $(CH_2)_nHet^3$, $OHet^3$, $NH(CH_2)_nHet^3$, $(CH_2)_nCOOH$, $(CH_2)_nCOOA$, phenyl, benzyl, CHO, COA, $(CH_2)_nNH_2$, $(CH_2)_nNHA$, $(CH_2)_nNA_2$, CN, $(CH_2)_nOH$, $(CH_2)_nOA$, $(CH_2)_pCH(OH)(CH_2)_pOH$, $(CH_2)_pCH(OH)(CH_2)_pOA$, $NH(CH_2)_pNH_2$, $NHSO_2A$, $NASO_2A$, SO_2A, $(CH_2)_nCONR^4R^5$, $(CH_2)_nSO_2NR^4R^5$ and/or =O,
Het^3	denotes a mono- or bicyclic saturated, unsaturated or aromatic heterocycle having 1 to 4 N, O and/or S atoms, which may be unsubstituted or mono-, di-, tri- or tetrasubstituted by A, Hal, $(CH_2)_nNH_2$, $(CH_2)_nNHA$, $(CH_2)_nNA_2$, $(CH_2)_nOH$, $(CH_2)_nOA$, COOA, Ar^3 and/or =O,
A	denotes unbranched or branched alkyl having 1-10 C atoms, in which 1-7 H atoms may be replaced by F and/or Cl and/or in which one or two non-adjacent CH_2 groups may be replaced by O, NH, S, SO, SO_2 and/or by CH=CH groups, Cyc denotes cyclic alkyl having 3-7 C atoms,
Alk	denotes alkenyl or alkinyl having 2, 3, 4, 5 or 6 C-atoms,
Ar^3	denotes phenyl, which is unsubstituted or mono-, di- or trisubstituted by Hal and/or A,
Hal	denotes F, Cl, Br or I,
m	denotes 0, 1 or 2,
n	denotes 0, 1, 2, 3 or 4,

p denotes 1, 2, 3 or 4,

and pharmaceutically usable solvates, salts, tautomers and stereoisomers thereof, including mixtures thereof in all ratios.

The invention also relates to the optically active forms (stereoisomers), the enantiomers, the racemates, the diastereomers and the hydrates and solvates of these compounds.

The invention relates to compounds of formula I and their tautomers of formula Ia

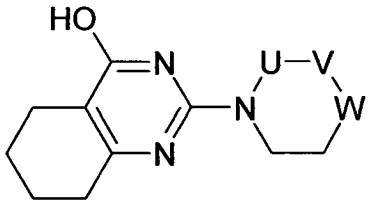

Ia

Moreover, the invention relates to pharmaceutically acceptable derivatives of compounds of formula I.

The term solvates of the compounds is taken to mean adductions of inert solvent molecules onto the compounds which form owing to their mutual attractive force. Solvates are, for example, mono- or dihydrates or alkoxides.

It is understood, that the invention also relates to the solvates of the salts.

The term pharmaceutically acceptable derivatives is taken to mean, for example, the salts of the compounds according to the invention and also so-called prodrug compounds.

As used herein and unless otherwise indicated, the term "prodrug" means a derivative of a compound of formula I that can hydrolyze, oxidize, or otherwise react under biological conditions (in vitro or in vivo) to provide an active compound, particularly a compound of formula I. Examples of prodrugs include, but are not limited to, derivatives and metabolites of a compound of formula I that include biohydrolyzable moieties such as biohydrolyzable amides, biohydrolyzable esters, biohydrolyzable carbamates, biohydrolyzable carbonates, biohydrolyzable ureides, and biohydrolyzable phosphate

analogues. In certain embodiments, prodrugs of compounds with carboxyl functional groups are the lower alkyl esters of the carboxylic acid. The carboxylate esters are conveniently formed by esterifying any of the carboxylic acid moieties present on the molecule. Prodrugs can typically be prepared using well- known methods, such as those described by Burger 's Medicinal Chemistry and Drug Discovery 6th ed. (Donald J. Abraham ed., 2001, Wiley) and Design and Application of Prodrugs (H.Bundgaard ed., 1985, Harwood Academic Publishers Gmfh).

The expression "effective amount" denotes the amount of a medicament or of a pharmaceutical active ingredient which causes in a tissue, system, animal or human a biological or medical response which is sought or desired, for example, by a researcher or physician.
In addition, the expression "therapeutically effective amount" denotes an amount which, compared with a corresponding subject who has not received this amount, has the following consequence:
improved treatment, healing, prevention or elimination of a disease, syndrome, condition, complaint, disorder or side-effects or also the reduction in the advance of a disease, complaint or disorder.
The expression "therapeutically effective amount" also encompasses the amounts which are effective for increasing normal physiological function.

The invention also relates to the use of mixtures of the compounds of the formula I, for example mixtures of two diastereomers, for example in the ratio 1:1, 1:2, 1:3, 1:4, 1:5, 1:10, 1:100 or 1:1000.
These are particularly preferably mixtures of stereoisomeric compounds.

"Tautomers" refers to isomeric forms of a compound that are in equilibrium with each other. The concentrations of the isomeric forms will depend on the environment the compound is found in and may be different depending

upon, for example, whether the compound is a solid or is in an organic or aqueous solution.

The invention relates to the compounds of the formula I and salts thereof and to a process for the preparation of compounds of the formula I and pharmaceutically usable salts, solvates, tautomers and stereoisomers thereof, characterised in that

a compound of the formula II

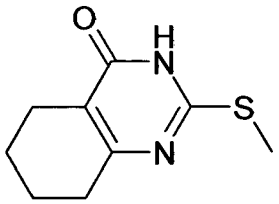

II

is reacted with a compound of the formula III

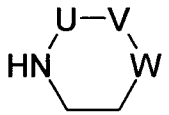

III

in which U, V and W have the meanings indicated in Claim 1,

and/or

a base or acid of the formula I is converted into one of its salts.

Above and below, the radicals U, V and W have the meanings indicated for the formula I, unless expressly stated otherwise.

A denotes alkyl, this is unbranched (linear) or branched, and has 1, 2, 3, 4, 5, 6, 7, 8, 9 or 10 C atoms. A preferably denotes methyl, furthermore ethyl, propyl, isopropyl, butyl, isobutyl, sec-butyl or tert-butyl, furthermore also pentyl, 1-, 2- or 3-methylbutyl, 1,1- , 1,2- or 2,2-dimethylpropyl, 1-ethyl-propyl, hexyl, 1- , 2- , 3- or 4-methylpentyl, 1,1- , 1,2- , 1,3- , 2,2- , 2,3- or 3,3-dimethylbutyl, 1- or 2-ethylbutyl, 1-ethyl-1-methylpropyl, 1-ethyl-2-

methylpropyl, 1,1,2- or 1,2,2-trimethylpropyl, furthermore preferably, for example, trifluoromethyl.

A very particularly preferably denotes alkyl having 1, 2, 3, 4, 5 or 6 C atoms, preferably methyl, ethyl, propyl, isopropyl, butyl, isobutyl, sec-butyl, tert-butyl, pentyl, hexyl, trifluoromethyl, pentafluoroethyl or 1,1,1-trifluoro-ethyl.

Moreover, A denotes preferably CH_2OCH_3, CH_2CH_2OH, CH_2NHCH_2 or $NHCH_2CH_3$.

Cyc denotes cyclic alkyl having 3-7 C atoms, preferably denotes cyclopropyl, cyclobutyl, cyclopentyl, cyclohexyl or cycloheptyl.

Alk denotes unbranched or branched alkenyl or alkinyl having 2, 3, 4, 5 or 6 C-atoms, preferably denotes isopropenyl, prop-2-inyl, vinyl oder allyl.

U denotes preferably CH_2.

V denotes preferably CH_2.

W denotes preferably NR^1 or denotes NH, if U or V denote CHR^2.

W very particularly preferably denotes NR^1.

R^2 denotes preferably A, Ar^1, $CONR^4R^5$ or $(CH_2)_nOH$.

R^4 denotes preferably H, Methyl, Ethyl, Propyl oder Butyl.

R^5 denotes preferably H, Methyl, Ethyl, Propyl oder Butyl.

Ar denotes preferably o-, m- or p-tolyl, o-, m- or p-ethylphenyl, o-, m- or p-propylphenyl, o-, m- or p-isopropylphenyl, o-, m- or p-tert-butylphenyl, o-, m- or p-hydroxyphenyl, o-, m- or p-nitrophenyl, o-, m- or p-aminophenyl, o-, m- or p-(N-methylamino)phenyl, o-, m- or p-(N-methylaminocarbonyl)-phenyl, o-, m- or p-methoxyphenyl, o-, m- or p-ethoxyphenyl, o-, m- or p-ethoxycarbonylphenyl, o-, m- or p-(N,N-dimethylamino)phenyl, o-, m- or p-(N,N-dimethylaminocarbonyl)phenyl, o-, m- or p-(N-ethylamino)phenyl, o-, m- or p-(N,N-diethylamino)phenyl, o-, m- or p-fluorophenyl, o-, m- or p-bromophenyl, o-, m- or p-chlorophenyl, o-, m- or p-(methylsulfonamido)-phenyl, o-, m- or p-(methylsulfonyl)phenyl, o-, m- or p-cyanophenyl, o-, m-

or p-carboxyphenyl, o-, m- or p-methoxycarbonylphenyl, o-, m- or p-formylphenyl, o-, m- or p-acetylphenyl, o-, m- or p-aminosulfonylphenyl, o-, m- or p-[2-(morpholin-4-yl)ethoxy]phenyl, o-, m- or p-[3-(N,N-diethylamino)propoxy]phenyl, furthermore preferably 2,3-, 2,4-, 2,5-, 2,6-, 3,4- or 3,5-difluorophenyl, 2,3-, 2,4-, 2,5-, 2,6-, 3,4- or 3,5-dichlorophenyl, 2,3-, 2,4-, 2,5-, 2,6-, 3,4- or 3,5-dibromophenyl, 2,4- or 2,5-dinitrophenyl, 2,5- or 3,4-dimethoxyphenyl, 3-nitro-4-chlorophenyl, 3-amino-4-chloro-, 2-amino-3-chloro-, 2-amino-4-chloro-, 2-amino-5-chloro- or 2-amino-6-chlorophenyl, 2-nitro-4-N,N-dimethylamino- or 3-nitro-4-N,N-dimethylaminophenyl, 2,3-diaminophenyl, 2,3,4-, 2,3,5-, 2,3,6-, 2,4,6- or 3,4,5-trichlorophenyl, 2,4,6-trimethoxyphenyl, 2-hydroxy-3,5-dichlorophenyl, p-iodophenyl, 3,6-dichloro-4-aminophenyl, 4-fluoro-3-chlorophenyl, 2-fluoro-4-bromophenyl, 2,5-difluoro-4-bromophenyl, 3-bromo-6-methoxyphenyl, 3-chloro-6-methoxyphenyl, 3-chloro-4-acetamidophenyl, 3-fluoro-4-methoxyphenyl, 3-amino-6-methylphenyl, 3-chloro-4-acetamidophenyl or 2,5-dimethyl-4-chlorophenyl.

Ar furthermore preferably denotes phenyl, which is mono-, di- or trisubstituted by Hal, $(CH_2)_nOH$, $(CH_2)_nOA$, $(CH_2)_nCN$, $(CH_2)_nCONH_2$, $(CH_2)_nCONHA$ and/or $(CH_2)_nCONA_2$.

Ar^1 denotes preferably phenyl.

Ar^3 denotes preferably phenyl.

Irrespective of further substitutions, Het denotes preferably 2- or 3-furyl, 2- or 3-thienyl, 1-, 2- or 3-pyrrolyl, 1-, 2, 4- or 5-imidazolyl, 1-, 3-, 4- or 5-pyrazolyl, 2-, 4- or 5-oxazolyl, 3-, 4- or 5-isoxazolyl, 2-, 4- or 5-thiazolyl, 3-, 4- or 5-isothiazolyl, 2-, 3- or 4-pyridyl, 2-, 4-, 5- or 6-pyrimidinyl, furthermore preferably 1,2,3-triazol-1-, -4- or -5-yl, 1,2,4-triazol-1-, -3- or 5-yl, 1- or 5-tetrazolyl, 1,2,3-oxadiazol-4- or -5-yl, 1,2,4-oxadiazol-3- or -5-yl, 1,3,4-thiadiazol-2- or -5-yl, 1,2,4-thiadiazol-3- or -5-yl, 1,2,3-thiadiazol-4- or -5-yl, 3- or 4-pyridazinyl, pyrazinyl, 1-, 2-, 3-, 4-, 5-, 6- or 7-indolyl, 4- or 5-isoindolyl, indazolyl, 1-, 2-, 4- or 5-benzimidazolyl, 1-, 3-, 4-, 5-, 6- or 7-benzopyrazolyl, 2-, 4-, 5-, 6- or 7-benzoxazolyl, 3-, 4-, 5-, 6- or 7- benzisoxazolyl,

2-, 4-, 5-, 6- or 7-benzothiazolyl, 2-, 4-, 5-, 6- or 7-benzisothiazolyl, 4-, 5-, 6- or 7-benz-2,1,3-oxadiazolyl, 2-, 3-, 4-, 5-, 6-, 7- or 8-quinolyl, 1-, 3-, 4-, 5-, 6-, 7- or 8-isoquinolyl, 3-, 4-, 5-, 6-, 7- or 8-cinnolinyl, 2-, 4-, 5-, 6-, 7- or 8-quinazolinyl, 5- or 6-quinoxalinyl, 2-, 3-, 5-, 6-, 7- or 8-2H-benzo-1,4-oxazinyl, further preferably 1,3-benzodioxol-5-yl, 1,4-benzodioxan-6-yl, 2,1,3-benzothiadiazol-4-, -5-yl or 2,1,3-benzoxadiazol-5-yl, azabicyclo-[3.2.1]octyl or dibenzofuranyl.

The heterocyclic radicals may also be partially or fully hydrogenated. Irrespective of further substitutions, Het can thus also denote, preferably, 2,3-dihydro-2-, -3-, -4- or -5-furyl, 2,5-dihydro-2-, -3-, -4- or 5-furyl, tetrahydro-2- or -3-furyl, 1,3-dioxolan-4-yl, tetrahydro-2- or -3-thienyl, 2,3-dihydro-1-, -2-, -3-, -4- or -5-pyrrolyl, 2,5-dihydro-1-, -2-, -3-, -4- or -5-pyrrolyl, 1-, 2- or 3-pyrrolidinyl, tetrahydro-1-, -2- or -4-imidazolyl, 2,3-dihydro-1-, -2-, -3-, -4- or -5-pyrazolyl, tetrahydro-1-, -3- or -4-pyrazolyl, 1,4-dihydro-1-, -2-, -3- or -4-pyridyl, 1,2,3,4-tetrahydro-1-, -2-, -3-, -4-, -5- or -6-pyridyl, 1-, 2-, 3- or 4-piperidinyl, 2-, 3- or 4-morpholinyl, tetrahydro-2-, -3- or -4-pyranyl, 1,4-dioxanyl, 1,3-dioxan-2-, -4- or -5-yl, hexahydro-1-, -3- or -4-pyridazinyl, hexahydro-1-, -2-, -4- or -5-pyrimidinyl, 1-, 2- or 3-piperazinyl, 1,2,3,4-tetrahydro-1-, -2-, -3-, -4-, -5-, -6-, -7- or -8-quinolyl, 1,2,3,4-tetrahydro-1-,-2-,-3-, -4-, -5-, -6-, -7- or -8-isoquinolyl, 2-, 3-, 5-, 6-, 7- or 8- 3,4-dihydro-2H-benzo-1,4-oxazinyl, furthermore preferably 2,3-methylenedioxyphenyl, 3,4-methylenedioxyphenyl, 2,3-ethylenedioxyphenyl, 3,4-ethylenedioxyphenyl, 3,4-(difluoromethylenedioxy)phenyl, 2,3-dihydrobenzofuran-5- or 6-yl, 2,3-(2-oxomethylenedioxy)phenyl or also 3,4-dihydro-2H-1,5-benzodioxepin-6- or -7-yl, furthermore preferably 2,3-dihydrobenzofuranyl, 2,3-dihydro-2-oxofuranyl, 3,4-dihydro-2-oxo-1*H*-quinazolinyl, 2,3-dihydrobenzoxazolyl, 2-oxo-2,3-dihydrobenzoxazolyl, 2,3-dihydrobenzimidazolyl, 1,3-dihydroindole, 2-oxo-1,3-dihydroindole or 2-oxo-2,3-dihydrobenzimidazolyl.

Het preferably denotes piperidinyl, piperazinyl, pyrrolidinyl, morpholinyl, dihydro-pyrazolyl, dihydro-pyridyl, dihydropyranyl, furyl, thienyl, pyrrolyl,

imidazolyl, pyrazolyl, oxazolyl, isoxazolyl, thiazolyl, isothiazolyl, pyridyl, pyrimidinyl, triazolyl, tetrazolyl, oxadiazolyl, thiadiazolyl, pyridazinyl, pyrazinyl, quinolyl, isoquinolyl, benzimidazolyl, benzotriazolyl, indolyl, benzo-1,3-dioxolyl, 2,3-dihydro-benzo[1,4]dioxinyl, indazolyl or benzothiadiazolyl, each of which is unsubstituted or mono-, di- or trisubstituted by $(CH_2)_nOH$, $(CH_2)_nOA$, $(CH_2)_nCONR^4R^5$, $(CH_2)_nSO_2NR^4R^5$ and/or =O.

Irrespective of further substitutions, Het^3 denotes preferably 2- or 3-furyl, 2- or 3-thienyl, 1-, 2- or 3-pyrrolyl, 1-, 2, 4- or 5-imidazolyl, 1-, 3-, 4- or 5-pyrazolyl, 2-, 4- or 5-oxazolyl, 3-, 4- or 5-isoxazolyl, 2-, 4- or 5-thiazolyl, 3-, 4- or 5-isothiazolyl, 2-, 3- or 4-pyridyl, 2-, 4-, 5- or 6-pyrimidinyl, furthermore preferably 1,2,3-triazol-1-, -4- or -5-yl, 1,2,4-triazol-1-, -3- or 5-yl, 1- or 5-tetrazolyl, 1,2,3-oxadiazol-4- or -5-yl, 1,2,4-oxadiazol-3- or -5-yl, 1,3,4-thiadiazol-2- or -5-yl, 1,2,4-thiadiazol-3- or -5-yl, 1,2,3-thiadiazol-4- or -5-yl, 3- or 4-pyridazinyl, pyrazinyl, 1-, 2-, 3-, 4-, 5-, 6- or 7-indolyl, 4- or 5-isoindolyl, indazolyl, 1-, 2-, 4- or 5-benzimidazolyl, 1-, 3-, 4-, 5-, 6- or 7-benzopyrazolyl, 2-, 4-, 5-, 6- or 7-benzoxazolyl, 3-, 4-, 5-, 6- or 7- benzisoxazolyl, 2-, 4-, 5-, 6- or 7-benzothiazolyl, 2-, 4-, 5-, 6- or 7-benzisothiazolyl, 4-, 5-, 6- or 7-benz-2,1,3-oxadiazolyl, 2-, 3-, 4-, 5-, 6-, 7- or 8-quinolyl, 1-, 3-, 4-, 5-, 6-, 7- or 8-isoquinolyl, 3-, 4-, 5-, 6-, 7- or 8-cinnolinyl, 2-, 4-, 5-, 6-, 7- or 8-quinazolinyl, 5- or 6-quinoxalinyl, 2-, 3-, 5-, 6-, 7- or 8-2H-benzo-1,4-oxazinyl, further preferably 1,3-benzodioxol-5-yl, 1,4-benzodioxan-6-yl, 2,1,3-benzothiadiazol-4-, -5-yl or 2,1,3-benzoxadiazol-5-yl, azabicyclo-[3.2.1]octyl or dibenzofuranyl.

The heterocyclic radicals may also be partially or fully hydrogenated. Irrespective of further substitutions, Het can thus also denote, preferably, 2,3-dihydro-2-, -3-, -4- or -5-furyl, 2,5-dihydro-2-, -3-, -4- or 5-furyl, tetrahydro-2- or -3-furyl, 1,3-dioxolan-4-yl, tetrahydro-2- or -3-thienyl, 2,3-dihydro-1-, -2-, -3-, -4- or -5-pyrrolyl, 2,5-dihydro-1-, -2-, -3-, -4- or -5-pyrrolyl, 1-, 2- or 3-pyrrolidinyl, tetrahydro-1-, -2- or -4-imidazolyl, 2,3-dihydro-1-, -2-

, -3-, -4- or -5-pyrazolyl, tetrahydro-1-, -3- or -4-pyrazolyl, 1,4-dihydro-1-, -2-, -3- or -4-pyridyl, 1,2,3,4-tetrahydro-1-, -2-, -3-, -4-, -5- or -6-pyridyl, 1-, 2-, 3- or 4-piperidinyl, 2-, 3- or 4-morpholinyl, tetrahydro-2-, -3- or -4-pyranyl, 1,4-dioxanyl, 1,3-dioxan-2-, -4- or -5-yl, hexahydro-1-, -3- or -4-pyridazinyl, hexahydro-1-, -2-, -4- or -5-pyrimidinyl, 1-, 2- or 3-piperazinyl, 1,2,3,4-tetrahydro-1-, -2-, -3-, -4-, -5-, -6-, -7- or -8-quinolyl, 1,2,3,4-tetrahydro-1-,-2-,-3-, -4-, -5-, -6-, -7- or -8-isoquinolyl, 2-, 3-, 5-, 6-, 7- or 8- 3,4-dihydro-2H-benzo-1,4-oxazinyl, furthermore preferably 2,3-methylenedioxyphenyl, 3,4-methylenedioxyphenyl, 2,3-ethylenedioxyphenyl, 3,4-ethylenedioxyphenyl, 3,4-(difluoromethylenedioxy)phenyl, 2,3-dihydrobenzofuran-5- or 6-yl, 2,3-(2-oxomethylenedioxy)phenyl or also 3,4-dihydro-2H-1,5-benzodioxepin-6- or -7-yl, furthermore preferably 2,3-dihydrobenzofuranyl, 2,3-dihydro-2-oxofuranyl, 3,4-dihydro-2-oxo-1*H*-quinazolinyl, 2,3-dihydrobenzoxazolyl, 2-oxo-2,3-dihydrobenzoxazolyl, 2,3-dihydrobenzimidazolyl, 1,3-dihydroindole, 2-oxo-1,3-dihydroindole or 2-oxo-2,3-dihydrobenzimidazolyl.

Het^3 preferably denotes piperidinyl, piperazinyl, pyrrolidinyl, morpholinyl, 2,3-dihydro-pyrazolyl, 1,2-dihydro-pyridyl, furyl, thienyl, pyrrolyl, imidazolyl, pyrazolyl, oxazolyl, isoxazolyl, thiazolyl, isothiazolyl, pyridyl, pyrimidinyl, triazolyl, 4,5-dihydro-1H-[1,2,4]triazolyl, tetrazolyl, oxadiazolyl, thiadiazolyl, tetrahydro-benzothiophenyl, pyridazinyl or pyrazinyl, each of which is unsubstituted or mono-, di-, tri- or tetrasubstituted by A, $(CH_2)_nOH$, $(CH_2)_nOA$ and/or =O.

Hal preferably denotes F, Cl or Br, but also I, particularly preferably F or Cl.

Throughout the invention, all radicals which occur more than once may be identical or different, i.e. are independent of one another.

The compounds of the formula I may have one or more chiral centres and can therefore occur in various stereoisomeric forms. The formula I encompasses all these forms.

Accordingly, the invention relates, in particular, to the compounds of the formula I in which at least one of the said radicals has one of the preferred meanings indicated above. Some preferred groups of compounds may be expressed by the following sub-formulae Ia to Ig, which conform to the formula I and in which the radicals not designated in greater detail have the meaning indicated for the formula I, but in which

in Ia	Ar	denotes phenyl, which is mono-, di- or trisubstituted by Hal, $(CH_2)_nOH$, $(CH_2)_nOA$, $(CH_2)_nCN$, $(CH_2)_nCONH_2$, $(CH_2)_nCONHA$ and/or $(CH_2)_nCONA_2$;
in Ib	Ar^1	denotes phenyl;
in Ic	Het	denotes piperidinyl, piperazinyl, pyrrolidinyl, morpholinyl, dihydro-pyrazolyl, dihydro-pyridyl, dihydropyranyl, furyl, thienyl, pyrrolyl, imidazolyl, pyrazolyl, oxazolyl, isoxazolyl, thiazolyl, isothiazolyl, pyridyl, pyrimidinyl, triazolyl, tetrazolyl, oxadiazolyl, thiadiazolyl, pyridazinyl, pyrazinyl, quinolyl, isoquinolyl, benzimidazolyl, benzotriazolyl, indolyl, benzo-1,3-dioxolyl, 2,3-dihydro-benzo[1,4]dioxinyl, indazolyl or benzothiadiazolyl, each of which is unsubstituted or mono-, di- or trisubstituted by $(CH_2)_nOH$, $(CH_2)_nOA$, $(CH_2)_nCONR^4R^5$, $(CH_2)_nSO_2NR^4R^5$ and/or =O;
in Id	Het^3	denotes piperidinyl, piperazinyl, pyrrolidinyl, morpholinyl, 2,3-dihydro-pyrazolyl, 1,2-dihydro-pyridyl, furyl, thienyl, pyrrolyl, imidazolyl, pyrazolyl, oxazolyl, isoxazolyl, thiazolyl, isothiazolyl, pyridyl, pyrimidinyl, triazolyl, 4,5-dihydro-1H-[1,2,4]triazolyl, tetrazolyl, oxadiazolyl, thiadiazolyl, tetrahydro-benzothiophenyl, pyridazinyl or

pyrazinyl, each of which is unsubstituted or mono-, di-, tri- or tetrasubstituted by A, $(CH_2)_nOH$, $(CH_2)_nOA$ and/or =O;

in Ie	A	denotes unbranched or branched alkyl having 1-10 C atoms, in which 1-7 H atoms may be replaced by F and/or Cl ;
in If	U	denotes CH_2,
	V	denotes CH_2, CHR^2 or CO,
	W	denotes NR^1 or CR^3R^6, or denotes NH, if U or V denote CHR^2,
	R^1	denotes Ar, Het, COA, $COAr^1$, COHet, $CO(CH_2)_nNR^4R^5$, $(CH_2)_nHet$, $(CH_2)_nCONHAr$, $(CH_2)_nCONHHet$, $(CH_2)_nCONR^4R^5$, $(CH_2)_nOH$, $(CH_2)_nOA$ or $(CH_2)_nNR^4R^5$,
	R^2	denotes A, Ar^1, $CONR^4R^5$ or $(CH_2)_nOH$,
	R^3	denotes H, OH or OA,
	R^4, R^5	each, independently of one another, denote H or A,
	R^6	denotes A or Ar^1,
	Ar	denotes phenyl, which is mono-, di- or trisubstituted by Hal, $(CH_2)_nOH$, $(CH_2)_nOA$, $(CH_2)_nCN$, $(CH_2)_nCONH_2$, $(CH_2)_nCONHA$ and/or $(CH_2)_nCONA_2$,
	Ar^1	denotes phenyl,
	Het	denotes piperidinyl, piperazinyl, pyrrolidinyl, morpholinyl, dihydro-pyrazolyl, dihydro-pyridyl, dihydropyranyl, furyl, thienyl, pyrrolyl, imidazolyl, pyrazolyl, oxazolyl, isoxazolyl, thiazolyl, isothiazolyl, pyridyl, pyrimidinyl, tri-azolyl, tetrazolyl, oxadiazolyl, thiadiazolyl, pyridazinyl, pyrazinyl, quinolyl, isoquinolyl, benzimidazolyl, benzotriazolyl, indolyl, benzo-1,3-dioxolyl, 2,3-dihydro-benzo[1,4]dioxinyl, indazolyl or benzothiadiazolyl, each of which is unsubstituted or mono-, di- or trisubstituted

		by $(CH_2)_nOH$, $(CH_2)_nOA$, $(CH_2)_nCONR^4R^5$, $(CH_2)_nSO_2NR^4R^5$ and/or =O,
	A	denotes unbranched or branched alkyl having 1-10 C atoms, in which 1-7 H atoms may be replaced by F and/or Cl,
	n	denotes 0, 1, 2, 3 or 4;
in Ig	U	denotes CH_2,
	V	denotes CH_2,
	W	denotes NR^1,
	R^1	denotes Ar, Het, COA, $COAr^1$, COHet, $CO(CH_2)_nNR^4R^5$, $(CH_2)_nHet$, $(CH_2)_nCONHAr$, $(CH_2)_nCONHHet$, $(CH_2)_nCONR^4R^5$, $(CH_2)_nOH$, $(CH_2)_nOA$ or $(CH_2)_nNR^4R^5$,
	R^4, R^5	each, independently of one another, denote H or A,
	Ar	denotes phenyl, which is mono-, di- or trisubstituted by Hal, $(CH_2)_nOH$, $(CH_2)_nOA$, $(CH_2)_nCN$, $(CH_2)_nCONH_2$, $(CH_2)_nCONHA$ and/or $(CH_2)_nCONA_2$,
	Ar^1	denotes phenyl,
	Het	denotes piperidinyl, piperazinyl, pyrrolidinyl, morpholinyl, dihydro-pyrazolyl, dihydro-pyridyl, dihydropyranyl, furyl, thienyl, pyrrolyl, imidazolyl, pyrazolyl, oxazolyl, isoxazolyl, thiazolyl, isothiazolyl, pyridyl, pyrimidinyl, triazolyl, tetrazolyl, oxadiazolyl, thiadiazolyl, pyridazinyl, pyrazinyl, quinolyl, isoquinolyl, benzimidazolyl, benzotriazolyl, indolyl, benzo-1,3-dioxolyl, 2,3-dihydro-benzo[1,4]dioxinyl, indazolyl or benzothiadiazolyl, each of which is unsubstituted or mono-, di- or trisubstituted by $(CH_2)_nOH$, $(CH_2)_nOA$, $(CH_2)_nCONR^4R^5$, $(CH_2)_nSO_2NR^4R^5$ and/or =O,
	A	denotes unbranched or branched alkyl having 1-10 C atoms, in which 1-7 H atoms may be replaced by F and/or Cl,

n denotes 0, 1, 2, 3 or 4,

and pharmaceutically usable salts, solvates, tautomers and stereoisomers thereof, including mixtures thereof in all ratios.

The compounds of the formula I and also the starting materials for their preparation are, in addition, prepared by methods known per se, as described in the literature (for example in the standard works, such as Houben-Weyl, Methoden der organischen Chemie [Methods of Organic Chemistry], Georg-Thieme-Verlag, Stuttgart), to be precise under reaction conditions which are known and suitable for the said reactions. Use can also be made here of variants known per se which are not mentioned here in greater detail.

The starting compounds of the formulae II and III are generally known. If they are novel, however, they can be prepared by methods known per se.

Compounds of the formula I can preferably be obtained by reacting in a first step the compound of the formula II with a compound of the formula III.
Depending on the conditions used, the reaction time is between a few minutes and 14 days, the reaction temperature is between about -10° and 180°, normally between 30° and 170°, in particular between about 60° and about 160°.
Examples of suitable inert solvents are hydrocarbons, such as hexane, petroleum ether, benzene, toluene or xylene; chlorinated hydrocarbons, such as trichloroethylene, 1,2-dichloroethane, carbon tetrachloride, chloroform or dichloromethane; alcohols, such as methanol, ethanol, isopropanol, n-propanol, n-butanol or tert-butanol; ethers, such as diethyl ether, diisopropyl ether, tetrahydrofuran (THF) or dioxane; glycol ethers, such as ethylene glycol monomethyl or monoethyl ether, ethylene glycol dimethyl ether (diglyme); ketones, such as acetone or butanone; amides, such as

acetamide, dimethylacetamide or dimethylformamide (DMF); nitriles, such as acetonitrile; sulfoxides, such as dimethyl sulfoxide (DMSO); carbon disulfide; carboxylic acids, such as formic acid or acetic acid; nitro compounds, such as nitromethane or nitrobenzene; esters, such as ethyl acetate, or mixtures of the said solvents.
Particular preference is given to isoamylalcohol.

Free amino groups can furthermore be acylated in a conventional manner using an acid chloride or anhydride or alkylated using an unsubstituted or substituted alkyl halide, advantageously in an inert solvent, such as dichloromethane or THF, and/or in the presence of a base, such as triethylamine or pyridine, at temperatures between -60 and +30°.

Pharmaceutical salts and other forms

The said compounds according to the invention can be used in their final non-salt form. On the other hand, the present invention also encompasses the use of these compounds in the form of their pharmaceutically acceptable salts, which can be derived from various organic and inorganic acids and bases by procedures known in the art. Pharmaceutically acceptable salt forms of the compounds of the formula I are for the most part prepared by conventional methods. If the compound of the formula I contains a carboxyl group, one of its suitable salts can be formed by reacting the compound with a suitable base to give the corresponding base-addition salt. Such bases are, for example, alkali metal hydroxides, including potassium hydroxide, sodium hydroxide and lithium hydroxide; alkaline earth metal hydroxides, such as barium hydroxide and calcium hydroxide; alkali metal alkoxides, for example potassium ethoxide and sodium propoxide; and various organic bases, such as piperidine, diethanolamine and N-methylglutamine. The aluminium salts of the compounds of the formula I are likewise included. In the case of certain compounds of the formula I, acid-addition salts can be formed by treating these compounds with pharmaceutically acceptable organic and inorganic acids, for example hydrogen

halides, such as hydrogen chloride, hydrogen bromide or hydrogen iodide, other mineral acids and corresponding salts thereof, such as sulfate, nitrate or phosphate and the like, and alkyl- and monoarylsulfonates, such as ethanesulfonate, toluenesulfonate and benzenesulfonate, and other organic acids and corresponding salts thereof, such as acetate, trifluoroacetate, tartrate, maleate, succinate, citrate, benzoate, salicylate, ascorbate and the like. Accordingly, pharmaceutically acceptable acid-addition salts of the compounds of the formula I include the following: acetate, adipate, alginate, arginate, aspartate, benzoate, benzenesulfonate (besylate), bisulfate, bisulfite, bromide, butyrate, camphorate, camphorsulfonate, caprylate, chloride, chlorobenzoate, citrate, cyclopentanepropionate, digluconate, dihydrogenphosphate, dinitrobenzoate, dodecylsulfate, ethanesulfonate, fumarate, galacterate (from mucic acid), galacturonate, glucoheptanoate, gluconate, glutamate, glycerophosphate, hemisuccinate, hemisulfate, heptanoate, hexanoate, hippurate, hydrochloride, hydrobromide, hydroiodide, 2-hydroxyethanesulfonate, iodide, isethionate, isobutyrate, lactate, lactobionate, malate, maleate, malonate, mandelate, metaphosphate, methanesulfonate, methylbenzoate, monohydrogenphosphate, 2-naphthalenesulfonate, nicotinate, nitrate, oxalate, oleate, palmoate, pectinate, persulfate, phenylacetate, 3-phenylpropionate, phosphate, phosphonate, phthalate, but this does not represent a restriction.

Furthermore, the base salts of the compounds according to the invention include aluminium, ammonium, calcium, copper, iron(III), iron(II), lithium, magnesium, manganese(III), manganese(II), potassium, sodium and zinc salts, but this is not intended to represent a restriction. Of the above-mentioned salts, preference is given to ammonium; the alkali metal salts sodium and potassium, and the alkaline earth metal salts calcium and magnesium. Salts of the compounds of the formula I which are derived from pharmaceutically acceptable organic non-toxic bases include salts of primary, secondary and tertiary amines, substituted amines, also including naturally occurring substituted amines, cyclic amines, and basic ion ex-

changer resins, for example arginine, betaine, caffeine, chloroprocaine, choline, N,N'-dibenzylethylenediamine (benzathine), dicyclohexylamine, diethanolamine, diethylamine, 2-diethylaminoethanol, 2-dimethylamino-ethanol, ethanolamine, ethylenediamine, N-ethylmorpholine, N-ethyl-piperidine, glucamine, glucosamine, histidine, hydrabamine, isopropyl-amine, lidocaine, lysine, meglumine, N-methyl-D-glucamine, morpholine, piperazine, piperidine, polyamine resins, procaine, purines, theobromine, triethanolamine, triethylamine, trimethylamine, tripropylamine and tris-(hydroxymethyl)methylamine (tromethamine), but this is not intended to represent a restriction.

Compounds of the present invention which contain basic nitrogen-containing groups can be quaternised using agents such as (C_1-C_4)alkyl halides, for example methyl, ethyl, isopropyl and tert-butyl chloride, bromide and iodide; di(C_1-C_4)alkyl sulfates, for example dimethyl, diethyl and diamyl sulfate; (C_{10}-C_{18})alkyl halides, for example decyl, dodecyl, lauryl, myristyl and stearyl chloride, bromide and iodide; and aryl(C_1-C_4)alkyl halides, for example benzyl chloride and phenethyl bromide. Both water- and oil-soluble compounds according to the invention can be prepared using such salts.

The above-mentioned pharmaceutical salts which are preferred include acetate, trifluoroacetate, besylate, citrate, fumarate, gluconate, hemisuccinate, hippurate, hydrochloride, hydrobromide, isethionate, mandelate, meglumine, nitrate, oleate, phosphonate, pivalate, sodium phosphate, stearate, sulfate, sulfosalicylate, tartrate, thiomalate, tosylate and tromethamine, but this is not intended to represent a restriction.

Particular preference is given to hydrochloride, dihydrochloride, hydrobromide, maleate, mesylate, phosphate, sulfate and succinate.

The acid-addition salts of basic compounds of the formula I are prepared by bringing the free base form into contact with a sufficient amount of the desired acid, causing the formation of the salt in a conventional manner. The free base can be regenerated by bringing the salt form into contact with a base and isolating the free base in a conventional manner. The free base forms differ in a certain respect from the corresponding salt forms thereof with respect to certain physical properties, such as solubility in polar solvents; for the purposes of the invention, however, the salts otherwise correspond to the respective free base forms thereof.

As mentioned, the pharmaceutically acceptable base-addition salts of the compounds of the formula I are formed with metals or amines, such as alkali metals and alkaline earth metals or organic amines. Preferred metals are sodium, potassium, magnesium and calcium. Preferred organic amines are N,N'-dibenzylethylenediamine, chloroprocaine, choline, diethanolamine, ethylenediamine, N-methyl-D-glucamine and procaine.

The base-addition salts of acidic compounds according to the invention are prepared by bringing the free acid form into contact with a sufficient amount of the desired base, causing the formation of the salt in a conventional manner. The free acid can be regenerated by bringing the salt form into contact with an acid and isolating the free acid in a conventional manner. The free acid forms differ in a certain respect from the corresponding salt forms thereof with respect to certain physical properties, such as solubility in polar solvents; for the purposes of the invention, however, the salts otherwise correspond to the respective free acid forms thereof.

If a compound according to the invention contains more than one group which is capable of forming pharmaceutically acceptable salts of this type, the invention also encompasses multiple salts. Typical multiple salt forms include, for example, bitartrate, diacetate, difumarate, dimeglumine, di-

phosphate, disodium and trihydrochloride, but this is not intended to represent a restriction.

With regard to that stated above, it can be seen that the expression "pharmaceutically acceptable salt" in the present connection is taken to mean an active ingredient which comprises a compound of the formula I in the form of one of its salts, in particular if this salt form imparts improved pharmacokinetic properties on the active ingredient compared with the free form of the active ingredient or any other salt form of the active ingredient used earlier. The pharmaceutically acceptable salt form of the active ingredient can also provide this active ingredient for the first time with a desired pharmacokinetic property which it did not have earlier and can even have a positive influence on the pharmacodynamics of this active ingredient with respect to its therapeutic efficacy in the body.

Isotopes

There is furthermore intended that a compound of the formula I includes isotope-labelled forms thereof. An isotope-labelled form of a compound of the formula I is identical to this compound apart from the fact that one or more atoms of the compound have been replaced by an atom or atoms having an atomic mass or mass number which differs from the atomic mass or mass number of the atom which usually occurs naturally. Exam-ples of isotopes which are readily commercially available and which can be incorporated into a compound of the formula I by well-known methods include isotopes of hydrogen, carbon, nitrogen, oxygen, phos-phorus, fluo-rine and chlorine, for example ^{2}H, ^{3}H, ^{13}C, ^{14}C, ^{15}N, ^{18}O, ^{17}O, ^{31}P, ^{32}P, ^{35}S, ^{18}F and ^{36}Cl, respectively. A compound of the formula I, a prodrug, thereof or a pharmaceutically acceptable salt of either which contains one or more of the above-mentioned isotopes and/or other iso-topes of other atoms is intended to be part of the present invention. An isotope-labelled compound of the formula I can be used in a number of beneficial ways. For example, an isotope-labelled compound of the

formula I into which, for example, a radioisotope, such as ^{3}H or ^{14}C, has been incorporated is suitable for medicament and/or substrate tissue distribution assays. These radioisotopes, i.e. tritium (^{3}H) and carbon-14 (^{14}C), are particularly preferred owing to simple preparation and excellent detectability. Incor-po-ra-tion of heavier isotopes, for example deuterium (^{2}H), into a compound of the formula I has therapeutic advantages owing to the higher metabolic stability of this isotope-labelled compound. Higher metabolic stability translates directly into an increased in vivo half-life or lower dosages, which under most circumstances would represent a preferred embodi-ment of the present invention. An isotope-labelled compound of the formula I can usually be prepared by carrying out the procedures dis-closed in the synthesis schemes and the related description, in the example part and in the preparation part in the present text, replacing a non-isotope-labelled reactant by a readily available isotope-labelled reactant.

Deuterium (^{2}H) can also be incorporated into a compound of the formula I for the purpose in order to manipulate the oxidative metabolism of the compound by way of the primary kinetic isotope effect. The primary kinetic isotope effect is a change of the rate for a chemical reaction that results from exchange of isotopic nuclei, which in turn is caused by the change in ground state energies necessary for covalent bond formation after this isotopic exchange. Exchange of a heavier isotope usually results in a lowering of the ground state energy for a chemical bond and thus cause a reduction in the rate in rate-limiting bond breakage. If the bond breakage occurs in or in the vicinity of a saddle-point region along the coordinate of a multi-product reaction, the product distribution ratios can be altered substantially. For explanation: if deuterium is bonded to a carbon atom at a non-exchangeable position, rate differences of k_M/k_D = 2-7 are typical. If this rate difference is successfully applied to a com-pound of the formula I that is susceptible to oxidation, the profile of this compound in vivo can be drastically modified and result in improved pharmacokinetic properties.

When discovering and developing therapeutic agents, the person skilled in the art attempts to optimise pharmacokinetic parameters while retaining desirable in vitro properties. It is reasonable to assume that many com-pounds with poor pharmacokinetic profiles are susceptible to oxidative metabolism. In vitro liver microsomal assays currently available provide valuable information on the course of oxidative metabolism of this type, which in turn permits the rational design of deuterated compounds of the formula I with improved stability through resistance to such oxidative meta-bolism. Significant improvements in the pharmacokinetic profiles of compounds of the formula I are thereby obtained, and can be expressed quantitatively in terms of increases in the in vivo half-life (t/2), concen-tra-tion at maximum therapeutic effect (C_{max}), area under the dose response curve (AUC), and F; and in terms of reduced clearance, dose and materi-als costs.

The following is intended to illustrate the above: a compound of the formula I which has multiple potential sites of attack for oxidative metabolism, for example benzylic hydrogen atoms and hydrogen atoms bonded to a nitrogen atom, is prepared as a series of analogues in which various combinations of hydrogen atoms are replaced by deuterium atoms, so that some, most or all of these hydrogen atoms have been replaced by deuterium atoms. Half-life determinations enable favourable and accurate determination of the extent of the extent to which the improve-ment in resistance to oxidative metabolism has improved. In this way, it is deter-mined that the half-life of the parent compound can be extended by up to 100% as the result of deuterium-hydrogen exchange of this type.

Deuterium-hydrogen exchange in a compound of the formula I can also be used to achieve a favourable modification of the metabolite spectrum of the starting compound in order to diminish or eliminate undesired toxic metabolites. For example, if a toxic metabolite arises through oxidative

carbon-hydrogen (C-H) bond cleavage, it can reasonably be assumed that the deuterated analogue will greatly diminish or eliminate production of the unwanted metabolite, even if the particular oxidation is not a rate-determining step. Further information on the state of the art with respect to deuterium-hydrogen exchange may be found, for example in Hanzlik et al., J. Org. Chem. **55**, 3992-3997, 1990, Reider et al., J. Org. Chem. **52**, 3326-3334, 1987, Foster, Adv. Drug Res. **14**, 1-40, 1985, Gillette et al, Biochemistry **33**(10) 2927-2937, 1994, and Jarman et al. Carcinogenesis **16**(4), 683-688, 1993.

The invention furthermore relates to medicaments comprising at least one compound of the formula I and/or pharmaceutically acceptable derivatives, solvates and stereoisomers thereof, including mixtures thereof in all ratios, and optionally excipients and/or adjuvants.

Pharmaceutical formulations can be administered in the form of dosage units which comprise a predetermined amount of active ingredient per dosage unit. Such a unit can comprise, for example, 0.5 mg to 1 g, preferably 1 mg to 700 mg, particularly preferably 5 mg to 100 mg, of a compound according to the invention, depending on the condition treated, the method of administration and the age, weight and condition of the patient, or pharmaceutical formulations can be administered in the form of dosage units which comprise a predetermined amount of active ingredient per dosage unit. Preferred dosage unit formulations are those which comprise a daily dose or part-dose, as indicated above, or a corresponding fraction thereof of an active ingredient. Furthermore, pharmaceutical formulations of this type can be prepared using a process which is generally known in the pharmaceutical art.

Pharmaceutical formulations can be adapted for administration via any desired suitable method, for example by oral (including buccal or sublingual), rectal, nasal, topical (including buccal, sublingual or transdermal), vaginal or parenteral (including subcutaneous, intramuscular, intravenous or intradermal) methods. Such formulations can be prepared using all processes known in the pharmaceutical art by, for example, combining the active ingredient with the excipient(s) or adjuvant(s).

Pharmaceutical formulations adapted for oral administration can be administered as separate units, such as, for example, capsules or tablets; powders or granules; solutions or suspensions in aqueous or non-aqueous liquids; edible foams or foam foods; or oil-in-water liquid emulsions or water-in-oil liquid emulsions.

Thus, for example, in the case of oral administration in the form of a tablet or capsule, the active-ingredient component can be combined with an oral, non-toxic and pharmaceutically acceptable inert excipient, such as, for example, ethanol, glycerol, water and the like. Powders are prepared by comminuting the compound to a suitable fine size and mixing it with a pharmaceutical excipient comminuted in a similar manner, such as, for example, an edible carbohydrate, such as, for example, starch or mannitol. A flavour, preservative, dispersant and dye may likewise be present.

Capsules are produced by preparing a powder mixture as described above and filling shaped gelatine shells therewith. Glidants and lubricants, such as, for example, highly disperse silicic acid, talc, magnesium stearate, calcium stearate or polyethylene glycol in solid form, can be added to the powder mixture before the filling operation. A disintegrant or solubiliser, such as, for example, agar-agar, calcium carbonate or sodium carbonate, may likewise be added in order to improve the availability of the medicament after the capsule has been taken.

In addition, if desired or necessary, suitable binders, lubricants and disintegrants as well as dyes can likewise be incorporated into the mixture. Suitable binders include starch, gelatine, natural sugars, such as, for example, glucose or beta-lactose, sweeteners made from maize, natural and synthetic rubber, such as, for example, acacia, tragacanth or sodium alginate, carboxymethylcellulose, polyethylene glycol, waxes, and the like. The lubricants used in these dosage forms include sodium oleate, sodium stearate, magnesium stearate, sodium benzoate, sodium acetate, sodium chloride and the like. The disintegrants include, without being restricted thereto, starch, methylcellulose, agar, bentonite, xanthan gum and the like. The tablets are formulated by, for example, preparing a powder mixture, granulating or dry-pressing the mixture, adding a lubricant and a disintegrant and pressing the entire mixture to give tablets. A powder mixture is prepared by mixing the compound comminuted in a suitable manner with a diluent or a base, as described above, and optionally with a binder, such as, for example, carboxymethylcellulose, an alginate, gelatine or polyvinylpyrrolidone, a dissolution retardant, such as, for example, paraffin, an absorption accelerator, such as, for example, a quaternary salt, and/or an absorbant, such as, for example, bentonite, kaolin or dicalcium phosphate. The powder mixture can be granulated by wetting it with a binder, such as, for example, syrup, starch paste, acadia mucilage or solutions of cellulose or polymer materials and pressing it through a sieve. As an alternative to granulation, the powder mixture can be run through a tabletting machine, giving lumps of non-uniform shape, which are broken up to form granules. The granules can be lubricated by addition of stearic acid, a stearate salt, talc or mineral oil in order to prevent sticking to the tablet casting moulds. The lubricated mixture is then pressed to give tablets. The compounds according to the invention can also be combined with a free-flowing inert excipient and then pressed directly to give tablets without carrying out the granulation or dry-pressing steps. A transparent or opaque protective layer consisting of a shellac sealing layer, a layer of sugar or polymer material

and a gloss layer of wax may be present. Dyes can be added to these coatings in order to be able to differentiate between different dosage units.

Oral liquids, such as, for example, solution, syrups and elixirs, can be prepared in the form of dosage units so that a given quantity comprises a prespecified amount of the compound. Syrups can be prepared by dissolving the compound in an aqueous solution with a suitable flavour, while elixirs are prepared using a non-toxic alcoholic vehicle. Suspensions can be formulated by dispersion of the compound in a non-toxic vehicle. Solubilisers and emulsifiers, such as, for example, ethoxylated isostearyl alcohols and polyoxyethylene sorbitol ethers, preservatives, flavour additives, such as, for example, peppermint oil or natural sweeteners or saccharin, or other artificial sweeteners and the like, can likewise be added.

The dosage unit formulations for oral administration can, if desired, be encapsulated in microcapsules. The formulation can also be prepared in such a way that the release is extended or retarded, such as, for example, by coating or embedding of particulate material in polymers, wax and the like.

The compounds of the formula I and salts, solvates and physiologically functional derivatives thereof can also be administered in the form of liposome delivery systems, such as, for example, small unilamellar vesicles, large unilamellar vesicles and multilamellar vesicles. Liposomes can be formed from various phospholipids, such as, for example, cholesterol, stearylamine or phosphatidylcholines.

The compounds of the formula I and the salts, solvates and physiologically functional derivatives thereof can also be delivered using monoclonal antibodies as individual carriers to which the compound molecules are coupled. The compounds can also be coupled to soluble polymers as targeted medicament carriers. Such polymers may encompass polyvinylpyrrolidone,

pyran copolymer, polyhydroxypropylmethacrylamidophenol, polyhydroxyethylaspartamidophenol or polyethylene oxide polylysine, substituted by palmitoyl radicals. The compounds may furthermore be coupled to a class of biodegradable polymers which are suitable for achieving controlled release of a medicament, for example polylactic acid, poly-epsilon-caprolactone, polyhydroxybutyric acid, polyorthoesters, polyacetals, polydihydroxypyrans, polycyanoacrylates and crosslinked or amphipathic block copolymers of hydrogels.

Pharmaceutical formulations adapted for transdermal administration can be administered as independent plasters for extended, close contact with the epidermis of the recipient. Thus, for example, the active ingredient can be delivered from the plaster by iontophoresis, as described in general terms in Pharmaceutical Research, 3(6), 318 (1986).

Pharmaceutical compounds adapted for topical administration can be formulated as ointments, creams, suspensions, lotions, powders, solutions, pastes, gels, sprays, aerosols or oils.

For the treatment of the eye or other external tissue, for example mouth and skin, the formulations are preferably applied as topical ointment or cream. In the case of formulation to give an ointment, the active ingredient can be employed either with a paraffinic or a water-miscible cream base. Alternatively, the active ingredient can be formulated to give a cream with an oil-in-water cream base or a water-in-oil base.

Pharmaceutical formulations adapted for topical application to the eye include eye drops, in which the active ingredient is dissolved or suspended in a suitable carrier, in particular an aqueous solvent.

Pharmaceutical formulations adapted for topical application in the mouth encompass lozenges, pastilles and mouthwashes.

Pharmaceutical formulations adapted for rectal administration can be administered in the form of suppositories or enemas.

Pharmaceutical formulations adapted for nasal administration in which the carrier substance is a solid comprise a coarse powder having a particle size, for example, in the range 20-500 microns, which is administered in the manner in which snuff is taken, i.e. by rapid inhalation via the nasal passages from a container containing the powder held close to the nose. Suitable formulations for administration as nasal spray or nose drops with a liquid as carrier substance encompass active-ingredient solutions in water or oil.

Pharmaceutical formulations adapted for administration by inhalation encompass finely particulate dusts or mists, which can be generated by various types of pressurised dispensers with aerosols, nebulisers or insufflators.

Pharmaceutical formulations adapted for vaginal administration can be administered as pessaries, tampons, creams, gels, pastes, foams or spray formulations.

Pharmaceutical formulations adapted for parenteral administration include aqueous and non-aqueous sterile injection solutions comprising antioxidants, buffers, bacteriostatics and solutes, by means of which the formulation is rendered isotonic with the blood of the recipient to be treated; and aqueous and non-aqueous sterile suspensions, which may comprise suspension media and thickeners. The formulations can be administered in single-dose or multidose containers, for example sealed ampoules and vials, and stored in freeze-dried (lyophilised) state, so that only the addition of the sterile carrier liquid, for example water for injection purposes, immediately before use is necessary. Injection solutions and suspensions pre-

pared in accordance with the recipe can be prepared from sterile powders, granules and tablets.

It goes without saying that, in addition to the above particularly mentioned constituents, the formulations may also comprise other agents usual in the art with respect to the particular type of formulation; thus, for example, formulations which are suitable for oral administration may comprise flavours.

A therapeutically effective amount of a compound of the formula I depends on a number of factors, including, for example, the age and weight of the animal, the precise condition that requires treatment, and its severity, the nature of the formulation and the method of administration, and is ultimately determined by the treating doctor or vet. However, an effective amount of a compound according to the invention is generally in the range from 0.1 to 100 mg/kg of body weight of the recipient (mammal) per day and particularly typically in the range from 1 to 10 mg/kg of body weight per day. Thus, the actual amount per day for an adult mammal weighing 70 kg is usually between 70 and 700 mg, where this amount can be administered as a single dose per day or usually in a series of part-doses (such as, for example, two, three, four, five or six) per day, so that the total daily dose is the same. An effective amount of a salt or solvate or of a physiologically functional derivative thereof can be determined as the fraction of the effective amount of the compound according to the invention *per se*. It can be assumed that similar doses are suitable for the treatment of other conditions mentioned above.

A combined treatment of this type can be achieved with the aid of simultaneous, consecutive or separate dispensing of the individual components of the treatment. Combination products of this type employ the compounds according to the invention.

The invention furthermore relates to medicaments comprising at least one compound of the formula I and/or pharmaceutically acceptable salts, solvates and stereoisomers thereof, including mixtures thereof in all ratios, and at least one further medicament active ingredient.

The invention also relates to a set (kit) consisting of separate packs of

(a) an effective amount of a compound of the formula I and/or pharmaceutically acceptable salts, solvates and stereoisomers thereof, including mixtures thereof in all ratios,
and

(b) an effective amount of a further medicament active ingredient.

The set comprises suitable containers, such as boxes, individual bottles, bags or ampoules. The set may, for example, comprise separate ampoules, each containing an effective amount of a compound of the formula I and/or pharmaceutically acceptable salts, solvates and stereoisomers thereof, including mixtures thereof in all ratios,
and an effective amount of a further medicament active ingredient in dissolved or lyophilised form.

"Treating" as used herein, means an alleviation, in whole or in part, of symptoms associated with a disorder or disease, or slowing, or halting of further progression or worsening of those symptoms, or prevention or prophylaxis of the disease or disorder in a subject at risk for developing the disease or disorder.

The term "effective amount" in connection with a compound of formula (I) can mean an amount capable of alleviating, in whole or in part, symptoms associated with a disorder or disease, or slowing or halting further progression or worsening of those symptoms, or preventing or providing prophylaxis for the disease or disorder in a subject having or at risk for

developing a disease disclosed herein, such as inflammatory conditions, immunological conditions, cancer or metabolic conditions.

In one embodiment an effective amount of a compound of formula (I) is an amount that inhibits a tankyrase in a cell, such as, for example, in vitro or in vivo. In some embodiments, the effective amount of the compound of formula (I) inhibits tankyrase in a cell by 10%, 20%, 30%, 40%, 50%, 60%, 70%, 80%, 90% or 99%, compared to the activity of tankyrase in an untreated cell. The effective amount of the compound of formula (I), for example in a pharmaceutical composition, may be at a level that will exercise the desired effect; for example, about 0.005 mg/kg of a subject's body weight to about 10 mg/kg of a subject's body weight in unit dosage for both oral and parenteral administration.

USE

The present compounds are suitable as pharmaceutical active ingredients for mammals, especially for humans, in the treatment of cancer, multiple sclerosis, cardiovascular diseases, central nervous system injury and different forms of inflammation.

The present invention encompasses the use of the compounds of the formula I and/or physiologically acceptable salts and solvates thereof for the preparation of a medicament for the treatment or prevention of cancer, multiple sclerosis, cardiovascular diseases, central nervous system injury and different forms of inflammation.

Examples of inflammatory diseases include rheumatoid arthritis, psoriasis, contact dermatitis, delayed hypersensitivity reaction and the like.

Also encompassed is the use of the compounds of the formula I and/or physiologically acceptable salts and solvates thereof for the preparation of

a medicament for the treatment or prevention of a tankyrase-induced disease or a tankyrase-induced condition in a mammal, in which to this method a therapeutically effective amount of a compound according to the invention is administered to a sick mammal in need of such treatment. The therapeutic amount varies according to the specific disease and can be determined by the person skilled in the art without undue effort.

The expression "tankyrase-induced diseases or conditions" refers to pathological conditions that depend on the activity of one or more tankyrases. Diseases associated with tankyrase activity include cancer, multiple sclerosis, cardiovascular diseases, central nervous system injury and different forms of inflammation.

The present invention specifically relates to compounds of the formula I and pharmaceutically acceptable salts, solvates, tautomers and stereoisomers thereof, including mixtures thereof in all ratios, for the use for the treatment of diseases in which the inhibition, regulation and/or modulation inhibition of tankyrase plays a role.

The present invention specifically relates to compounds of the formula I and pharmaceutically acceptable salts, solvates, tautomers and stereoisomers thereof, including mixtures thereof in all ratios, for the use for the inhibition of tankyrase.

The present invention specifically relates to compounds of the formula I and pharmaceutically acceptable salts, solvates, tautomers and stereoisomers thereof, including mixtures thereof in all ratios, for the use for the treatment of cancer, multiple sclerosis, cardiovascular diseases, central nervous system injury and different forms of inflammation.

The present invention specifically relates to methods for treating or preventing cancer, multiple sclerosis, cardiovascular diseases, central nervous system injury and different forms of inflammation, comprising administering to a subject in need thereof an effective amount of a compound of formula I or a pharmaceutically acceptable salt, tautomer, stereoisomer or solvate thereof.

In another aspect provided herein are methods of inhibiting tankyrase in a cell expressing said kinase, comprising contacting said cell with an effective amount of a compound of formula I or a pharmaceutically acceptable salt, tautomer, stereoisomer or solvate thereof.

Representative inflammatory conditions that compounds of formula I are useful for treating or preventing include, but are not limited to, non-ANCA (anti-neutrophil cytoplasmic autoantibody) vasculitis (e.g., wherein Syk function is associated with neutrophil adhesion, diapedesis and/or activation), psoriasis, asthma, allergic rhinitis, allergic conjunctivitis, chronic urticaria, hives, anaphylaxis, bronchitis, chronic obstructive pulmonary disease, cystic fibrosis, inflammatory bowel disease, irritable bowel syndrome, gout, Crohn's disease, mucous colitis, ulcerative colitis, allergy to intestinal antigens (such as gluten enteropathy), diabetes (e.g., Type I diabetes and Type II diabetes) and obesity. In some embodiments, the inflammatory condition is a dermatologic condition, such as, for example, psoriasis, urticaria, hives, eczema, scleroderma, or dermatitis. In other embodiments, the inflammatory condition is an inflammatory pulmonary condition, such as, for example, asthma, bronchitis, chronic obstructive pulmonary disease (COPD), or adult/acute respiratory distress syndrome (ARDS). In other embodiments, the inflammatory condition is a gastrointestinal condition, such as, for example, inflammatory bowel disease, ulcerative colitis, Crohn's disease, idiopathic inflammatory bowel disease, irritable bowel syndrome, or spastic colon.

Representative cancers that compounds of formula I are useful for treating or preventing include, but are not limited to, cancer of the head, neck, eye, mouth, throat, esophagus, bronchus, larynx, pharynx, chest, bone, lung,

colon, rectum, stomach, prostate, urinary bladder, uterine, cervix, breast, ovaries, testicles or other reproductive organs, skin, thyroid, blood, lymph nodes, kidney, liver, pancreas, brain, central nervous system, solid tumors and blood-borne tumors.

Representative cardiovascular diseases that compounds of formula I are useful for treating or preventing include, but are not limited to, restenosis, atherosclerosis and its consequences such as stroke, myocardial infarction, ischemic damage to the heart, lung, gut, kidney, liver, pancreas, spleen or brain.

The present invention relates to a method of treating a proliferative, autoimmune, anti inflammatory or infectious disease disorder that comprises administering to a subject in need thereof a therapeutically effective amount of a compound of formula I.
Preferably, the present invention relates to a method wherein the disease is a cancer.

Particularly preferable, the present invention relates to a method wherein the disease is a cancer, wherein administration is simultaneous, sequential or in alternation with administration of at least one other active drug agent.

The disclosed compounds of the formula I can be administered in combination with other known therapeutic agents, including anticancer agents. As used here, the term "anticancer agent" relates to any agent which is administered to a patient with cancer for the purposes of treating the cancer.

The anti-cancer treatment defined herein may be applied as a sole therapy or may involve, in addition to the compound of the invention, conventional surgery or radiotherapy or chemotherapy. Such chemotherapy may include one or more of the following categories of anti- tumour agents:

(i) antiproliferative/antineoplastic/DNA-damaging agents and combinations thereof, as used in medical oncology, such as alkylating

agents (for example cis-platin, carboplatin, cyclophosphamide, nitrogen mustard, melphalan, chloroambucil, busulphan and nitrosoureas); anti-metabolites (for example antifolates such as fluoropyrimidines like 5-fluorouracil and tegafur, raltitrexed, methotrexate, cytosine arabinoside, hydroxyurea and gemcitabine); antitumour antibiotics (for example anthracyclines, like adriamycin, bleomycin, doxorubicin, daunomycin, epirubicin, idarubicin, mitomycin-C, dactinomycin and mithramycin) ; antimitotic agents (for example vinca alkaloids, like vincristine, vinblastine, vindesine and vinorelbine, and taxoids, like taxol and taxotere) ; topoisomerase inhibitors (for example epipodophyllotoxins, like etoposide and teniposide, amsacrine, topotecan, irinotecan and camptothecin) and cell-differentiating agents (for example all-trans-retinoic acid, 13-cis-retinoic acid and fenretinide);

(ii) cytostatic agents, such as antioestrogens (for example tamoxifen, toremifene, raloxifene, droloxifene and iodoxyfene), oestrogen receptor downregulators (for example fulvestrant), antiandrogens (for example bicalutamide, flutamide, nilutamide and cyproterone acetate), LHRH antagonists or LHRH agonists (for example goserelin, leuprorelin and buserelin), progesterones (for example megestrol acetate), aromatase inhibitors (for example as anastrozole, letrozole, vorazole and exemestane) and inhibitors of 5α-reductase, such as finasteride;

(iii) agents which inhibit cancer cell invasion (for example metalloproteinase inhibitors, like marimastat, and inhibitors of urokinase plasminogen activator receptor function);

(iv) inhibitors of growth factor function, for example such inhibitors include growth factor antibodies, growth factor receptor antibodies (for example the anti-erbb2 antibody trastuzumab [Herceptin™] and the anti-erbbl antibody cetuximab [C225]), farnesyl transferase inhibitors, tyrosine kinase inhibitors and serine/threonine kinase inhibitors, for example inhibitors of the epidermal growth factor family (for example EGFR family tyrosine kinase inhibitors, such as N-(3-chloro-4-fluorophenyl)-7-methoxy-6- (3-

morpholinopropoxy) quinazolin-4-amine (gefitinib, AZD1839), N-(3-ethynyl-phenyl)-6,7-bis (2-methoxyethoxy)quinazolin-4-amine (erlotinib, OSI-774) and 6-acrylamido-N-(3-chloro-4-fluorophenyl)-7-(3-morpholinopropoxy)-quinazolin-4-amine (CI 1033)), for example inhibitors of the platelet-derived growth factor family and for example inhibitors of the hepatocyte growth factor family;

(v)antiangiogenic agents, such as those which inhibit the effects of vascular endothelial growth factor, (for example the anti-vascular endothelial cell growth factor antibody bevacizumab [Avastin™], compounds such as those disclosed in published international patent applications WO 97/22596, WO 97/30035, WO 97/32856 and WO 98/13354) and compounds that work by other mechanisms (for example linomide, inhibitors of integrin $\alpha v\beta 3$ function and angiostatin);

(vi) vessel-damaging agents, such as combretastatin A4 and compounds disclosed in international patent applications WO 99/02166, WO 00/40529, WO 00/41669, WO 01/92224, WO 02/04434 and WO 02/08213;

(vii) antisense therapies, for example those which are directed to the targets listed above, such as ISIS 2503, an anti-Ras antisense;

(viii) gene therapy approaches, including, for example, approaches for replacement of aberrant genes, such as aberrant p53 or aberrant BRCA1 or BRCA2, GDEPT (gene-directed enzyme pro-drug therapy) approaches, such as those using cytosine deaminase, thymidine kinase or a bacterial nitroreductase enzyme, and approaches for increasing patient tolerance to chemotherapy or radiotherapy, such as multi-drug resistance gene therapy; and

(ix) immunotherapy approaches, including, for example, ex-vivo and in-vivo approaches for increasing the immunogenicity of patient tumour cells, such as transfection with cytokines, such as interleukin 2, interleukin 4 or granulocyte-macrophage colony stimulating factor, approaches for decreasing T-cell anergy, approaches using transfected immune cells,

such as cytokine-transfected dendritic cells, approaches using cytokine-transfected tumour cell lines, and approaches using anti-idiotypic anti-bodies.

The medicaments from Table 1 below are preferably, but not exclusively, combined with the compounds of the formula I.

Table 1.		
Alkylating agents	Cyclophosphamide Busulfan Ifosfamide Melphalan Hexamethylmelamine Thiotepa chloroambucil Dacarbazine Carmustine	Lomustine Procarbazine Altretamine Estramustine phosphate Mechloroethamine Streptozocin Temozolomide Semustine
Platinum agents	Cisplatin Oxaliplatin Spiroplatin Carboxyphthalatoplatinum Tetraplatin Ormiplatin Iproplatin	Carboplatin ZD-0473 (AnorMED) Lobaplatin (Aetema) Satraplatin (Johnson Matthey) BBR-3464 (Hoffrnann-La Roche) SM-11355 (Sumitomo) AP-5280 (Access)
Antimetabolites	Azacytidine Gemcitabine Capecitabine 5-fluorouracil Floxuridine 2-chlorodesoxyadenosine 6-Mercaptopurine 6-Thioguanine Cytarabine 2-fluorodesoxycytidine Methotrexate Idatrexate	Tomudex Trimetrexate Deoxycoformycin Fludarabine Pentostatin Raltitrexed Hydroxyurea Decitabine (SuperGen) Clofarabine (Bioenvision) Irofulven (MGI Pharrna) DMDC (Hoffmann-La Roche) Ethynylcytidine (Taiho)
Topoisomerase inhibitors	Amsacrine Epirubicin Etoposide	Rubitecan (SuperGen) Exatecan mesylate (Daiichi)

	Teniposide or mitoxantrone Irinotecan (CPT-11) 7-ethyl-10-hydroxycamptothecin Topotecan Dexrazoxanet (TopoTarget) Pixantrone (Novuspharrna) Rebeccamycin analogue (Exelixis) BBR-3576 (Novuspharrna)	Quinamed (ChemGenex) Gimatecan (Sigma- Tau) Diflomotecan (Beaufour-Ipsen) TAS-103 (Taiho) Elsamitrucin (Spectrum) J-107088 (Merck & Co) BNP-1350 (BioNumerik) CKD-602 (Chong Kun Dang) KW-2170 (Kyowa Hakko)
Antitumour antibiotics	Dactinomycin (Actinomycin D) Doxorubicin (Adriamycin) Deoxyrubicin Valrubicin Daunorubicin (Daunomycin) Epirubicin Therarubicin Idarubicin Rubidazon Plicamycinp Porfiromycin Cyanomorpholinodoxo-rubicin Mitoxantron (Novantron)	Amonafide Azonafide Anthrapyrazole Oxantrazole Losoxantrone Bleomycin sulfate (Blenoxan) Bleomycinic acid Bleomycin A Bleomycin B Mitomycin C MEN-10755 (Menarini) GPX-100 (Gem Pharmaceuticals)
Antimitotic agents	Paclitaxel Docetaxel Colchicine Vinblastine Vincristine Vinorelbine Vindesine Dolastatin 10 (NCI) Rhizoxin (Fujisawa) Mivobulin (Warner-Lambert) Cemadotin (BASF) RPR 109881A (Aventis) TXD 258 (Aventis) Epothilone B (Novartis) T 900607 (Tularik) T 138067 (Tularik)	SB 408075 (GlaxoSmithKline) E7010 (Abbott) PG-TXL (Cell Therapeutics) IDN 5109 (Bayer) A 105972 (Abbott) A 204197 (Abbott) LU 223651 (BASF) D 24851 (ASTA Medica) ER-86526 (Eisai) Combretastatin A4 (BMS) Isohomohalichondrin-B (PharmaMar) ZD 6126 (AstraZeneca) PEG-Paclitaxel (Enzon) AZ10992 (Asahi)

	Cryptophycin 52 (Eli Lilly) Vinflunine (Fabre) Auristatin PE (Teikoku Hormone) BMS 247550 (BMS) BMS 184476 (BMS) BMS 188797 (BMS) Taxoprexin (Protarga)	!DN-5109 (Indena) AVLB (Prescient NeuroPharma) Azaepothilon B (BMS) BNP- 7787 (BioNumerik) CA-4-prodrug (OXiGENE) Dolastatin-10 (NrH) CA-4 (OXiGENE)
Aromatase inhibitors	Aminoglutethimide Letrozole Anastrazole Formestan	Exemestan Atamestan (BioMedicines) YM-511 (Yamanouchi)
Thymidylate synthase inhibitors	Pemetrexed (Eli Lilly) ZD-9331 (BTG)	Nolatrexed (Eximias) CoFactor™ (BioKeys)
DNA antagonists	Trabectedin (PharmaMar) Glufosfamide (Baxter International) Albumin + 32P (Isotope Solutions) Thymectacin (NewBiotics) Edotreotid (Novartis)	Mafosfamide (Baxter International) Apaziquone (Spectrum Pharmaceuticals) O6-benzylguanine (Paligent)
Farnesyl transferase inhibitors	Arglabin (NuOncology Labs) Ionafarnib (Schering-Plough) BAY-43-9006 (Bayer)	Tipifarnib (Johnson & Johnson) Perillyl alcohol (DOR BioPharma)
Pump inhibitors	CBT-1 (CBA Pharma) Tariquidar (Xenova) MS-209 (Schering AG)	Zosuquidar trihydrochloride (Eli Lilly) Biricodar dicitrate (Vertex)
Histone acetyl transferase inhibitors	Tacedinaline (Pfizer) SAHA (Aton Pharma) MS-275 (Schering AG)	Pivaloyloxymethyl butyrate (Titan) Depsipeptide (Fujisawa)
Metalloproteinase inhibitors Ribonucleoside reductase inhibitors	Neovastat (Aeterna Laboratories) Marimastat (British Biotech) Gallium maltolate (Titan) Triapin (Vion)	CMT -3 (CollaGenex) BMS-275291 (Celltech) Tezacitabine (Aventis) Didox (Molecules for Health)

TNF-alpha agonists/ antagonists	Virulizin (Lorus Therapeutics) CDC-394 (Celgene)	Revimid (Celgene)
Endothelin-A receptor antagonists	Atrasentan (Abbot) ZD-4054 (AstraZeneca)	YM-598 (Yamanouchi)
Retinoic acid receptor agonists	Fenretinide (Johnson & Johnson) LGD-1550 (Ligand)	Alitretinoin (Ligand)
Immunomodulators	Interferon Oncophage (Antigenics) GMK (Progenics) Adenocarcinoma vaccine (Biomira) CTP-37 (AVI BioPharma) JRX-2 (Immuno-Rx) PEP-005 (Peplin Biotech) Synchrovax vaccines (CTL Immuno) Melanoma vaccine (CTL Immuno) p21-RAS vaccine (GemVax)	Dexosome therapy (Anosys) Pentrix (Australian Cancer Technology) JSF-154 (Tragen) Cancer vaccine (Intercell) Norelin (Biostar) BLP-25 (Biomira) MGV (Progenics) !3-Alethin (Dovetail) CLL-Thera (Vasogen)
Hormonal and antihormonal agents	Oestrogens Conjugated oestrogens Ethynyloestradiol chlorotrianisene Idenestrol Hydroxyprogesterone caproate Medroxyprogesterone Testosterone Testosterone propionate Fluoxymesterone Methyltestosterone Diethylstilbestrol Megestrol Tamoxifen Toremofin Dexamethasone	Prednisone Methylprednisolone Prednisolone Aminoglutethimide Leuprolide Goserelin Leuporelin Bicalutamide Flutamide Octreotide Nilutamide Mitotan P-04 (Novogen) 2-Methoxyoestradiol (EntreMed) Arzoxifen (Eli Lilly)
Photodynamic agents	Talaporfin (Light Sciences) Theralux (Theratechnologies)	Pd-Bacteriopheophorbid (Yeda) Lutetium-Texaphyrin

	Motexafin-Gadolinium (Pharmacyclics)	(Pharmacyclics) Hypericin
Tyrosine kinase inhibitors	Imatinib (Novartis) Leflunomide(Sugen/Pharmacia) ZDI839 (AstraZeneca) Erlotinib (Oncogene Science) Canertjnib (Pfizer) Squalamine (Genaera) SU5416 (Pharmacia) SU6668 (Pharmacia) ZD4190 (AstraZeneca) ZD6474 (AstraZeneca) Vatalanib (Novartis) PKI166 (Novartis) GW2016 (GlaxoSmithKline) EKB-509 (Wyeth) EKB-569 (Wyeth)	Kahalide F (PharmaMar) CEP- 701 (Cephalon) CEP-751 (Cephalon) MLN518 (Millenium) PKC412 (Novartis) Phenoxodiol O Trastuzumab (Genentech) C225 (ImClone) rhu-Mab (Genentech) MDX-H210 (Medarex) 2C4 (Genentech) MDX-447 (Medarex) ABX-EGF (Abgenix) IMC-1C11 (ImClone)
Various agents	SR-27897 (CCK-A inhibitor, Sanofi-Synthelabo) Tocladesine (cyclic AMP agonist, Ribapharm) Alvocidib (CDK inhibitor, Aventis) CV-247 (COX-2 inhibitor, Ivy Medical) P54 (COX-2 inhibitor, Phytopharm) CapCell™ (CYP450 stimulant, Bavarian Nordic) GCS-IOO (gal3 antagonist, GlycoGenesys) G17DT immunogen (gastrin inhibitor, Aphton) Efaproxiral (oxygenator, Allos Therapeutics) PI-88 (heparanase inhibitor, Progen) Tesmilifen (histamine antagonist, YM BioSciences) Histamine (histamine H2 receptor agonist, Maxim) Tiazofurin (IMPDH inhibitor, Ribapharm)	BCX-1777 (PNP inhibitor, BioCryst) Ranpirnase (ribonuclease stimulant, Alfacell) Galarubicin (RNA synthesis inhibitor, Dong-A) Tirapazamine (reducing agent, SRI International) N-Acetylcysteine (reducing agent, Zambon) R-Flurbiprofen (NF-kappaB inhibitor, Encore) 3CPA (NF-kappaB inhibitor, Active Biotech) Seocalcitol (vitamin D receptor agonist, Leo) 131-I-TM-601 (DNA antagonist, TransMolecular) Eflornithin (ODC inhibitor, ILEX Oncology) Minodronic acid (osteoclast inhibitor, Yamanouchi) Indisulam (p53 stimulant, Eisai)

	Cilengitide (integrin antagonist, Merck KGaA) SR-31747 (IL-1 antagonist, Sanofi-Synthelabo) CCI-779 (mTOR kinase inhibitor, Wyeth) Exisulind (PDE-V inhibitor, Cell Pathways) CP-461 (PDE-V inhibitor, Cell Pathways) AG-2037 (GART inhibitor, Pfizer) WX-UK1 (plasminogen activator inhibitor, Wilex) PBI-1402 (PMN stimulant, ProMetic LifeSciences) Bortezomib (proteasome inhibitor, Millennium) SRL-172 (T-cell stimulant, SR Pharma) TLK-286 (glutathione-S transferase inhibitor, Telik) PT-100 (growth factor agonist, Point Therapeutics) Midostaurin (PKC inhibitor, Novartis) Bryostatin-1 (PKC stimulant, GPC Biotech) CDA-II (apoptosis promoter, Everlife) SDX-101 (apoptosis promoter, Salmedix) Ceflatonin (apoptosis promoter, ChemGenex)	Aplidin (PPT inhibitor, PharmaMar) Rituximab (CD20 antibody, Genentech) Gemtuzumab (CD33 antibody, Wyeth Ayerst) PG2 (haematopoiesis promoter, Pharmagenesis) Immunol™ (triclosan mouthwash, Endo) Triacetyluridine (uridine prodrug, Wellstat) SN-4071 (sarcoma agent, Signature BioScience) TransMID-107™ (immunotoxin, KS Biomedix) PCK-3145 (apoptosis promoter, Procyon) Doranidazole (apoptosis promoter, Pola) CHS-828 (cytotoxic agent, Leo) Trans-retinic acid (differentiator, NIH) MX6 (apoptosis promoter, MAXIA) Apomine (apoptosis promoter, ILEX Oncology) Urocidin (apoptosis promoter, Bioniche) Ro-31-7453 (apoptosis promoter, La Roche) Brostallicin (apoptosis promoter, Pharmacia)

The disclosed compounds of the formula I and pharmaceutically acceptable solvates, salts, tautomers and stereoisomers thereof, including mixtures thereof in all ratios, preferably can be administered in combination with immunmodulators, preferably with anti-PDL-1- or IL-12.

The following abbreviations refer respectively to the definitions below:

aq (aqueous), h (hour), g (gram), L (liter), mg (milligram), MHz (Megahertz), min. (minute), mm (millimeter), mmol (millimole), mM (millimolar), m.p. (melting point), eq (equivalent), mL (milliliter), L (microliter), ACN (acetonitrile), AcOH (acetic acid), $CDCl_3$ (deuterated chloroform), CD_3OD (deuterated methanol), CH_3CN (acetonitrile), c-hex (cyclohexane), DCC (dicyclohexyl carbodiimide), DCM (dichloromethane), DIC (diisopropyl carbodiimide), DIEA (diisopropylethyl-amine), DMF (dimethylformamide), DMSO (dimethylsulfoxide), DMSO-d_6 (deuterated dimethylsulfoxide), EDC (1-(3-dimethyl-amino-propyl)-3-ethylcarbodiimide), ESI (Electro-spray ionization), EtOAc (ethyl acetate), Et_2O (diethyl ether), EtOH (ethanol), HATU (dimethylamino-([1,2,3]triazolo[4,5-b]pyridin-3-yloxy)-methylene]-dimethyl-ammonium hexafluorophosphate), HPLC (High Performance Liquid Chromatography), i-PrOH (2-propanol), K_2CO_3 (potassium carbonate), LC (Liquid Chromatography), MeOH (methanol), $MgSO_4$ (magnesium sulfate), MS (mass spectrometry), MTBE (Methyl tert-butyl ether), $NaHCO_3$ (sodium bicarbonate), $NaBH_4$ (sodium borohydride), NMM (N-methyl morpholine), NMR (Nuclear Magnetic Resonance), PyBOP (benzotriazole-1-yl-oxy-tris-pyrrolidino-phosphonium hexafluorophosphate), RT (room temperature), Rt (retention time), SPE (solid phase extraction), TBTU (2-(1-H-benzotriazole-1-yl)-1,1,3,3-tetramethyluromium tetrafluoro borate), TEA (triethylamine), TFA (trifluoroacetic acid), THF (tetrahydrofuran), TLC (Thin Layer Chromatography), UV (Ultraviolet).

<u>Description of the in vitro assays</u>

Abbreviations:

GST = Glutathione-S-transferase

FRET= Fluorescence resonance energy transfer

HTRF® = (homogenous time resolved fluorescence)

HEPES = 4-(2-hydroxyethyl)-1-piperazine ethanesulfonic acid buffer

DTT = Dithiothreitol

BSA = bovine serum albumin

CHAPS = detergent;

CHAPS = 3-[(3-cholamidopropyl)dimethylammonio]-1-propanesulfonate

Streptavidin-XLent® is a high grade streptavidin-XL665 conjugate for which the coupling conditions have been optimized to yield a conjugate with enhanced performances for some assays, particularly those requiring high sensitivity.

Biochemical activity testing of Tankyrase 1 and 2: Autoparsylation assay

The autoparsylation assay was run in two steps: the enzymatic reaction in which GST-tagged Tankyrase-1, resp Tankyrase-2 transferred biotinylated ADP-ribose to itself from biotinylated NAD as co-substrate and the detection reaction where a time resolved FRET between cryptate labelled anti-GST bound to the GST tag of the enzyme and Xlent® labelled-streptavidin bound the biotin-parsylation residue was analysed. The autoparsylation activity was detectable directly via the increase in HTRF signal.

The autoparsylation assay was performed as 384-well HTRF® (Cisbio, Codolet, France) assay format in Greiner low volume nb 384-well microtiter plates and was used for high throughput screen. 250 nM GST-tagged Tankyrase-1 (1023-1327 aa), respectively about 250 nM GST-tagged Tankyrase-2 (873-1166 aa) and 5 µM bio-NAD (Biolog, Life science Inst., Bremen, Germany) as co-substrate were incubated in a total volume of 5 µl (50 mM HEPES, 4 mM Mg-chloride, 0.05 % Pluronic F-68, 1.4 mM DTT, 0.5 % DMSO, pH 7.7) in the absence or presence of the test compound (10 dilution concentrations) for 90 min at 30°C. The reaction was stopped by the addition of 1 µl 50 mM EDTA solution. 2 µl of the detection solution (1.6 µM SA-Xlent® (Cisbio, Codolet, France), 7.4 nM Anti-GST-K® (Eu-labelled anti-GST, Cisbio, Codolet, France) in 50 mM HEPES, 800 mM

KF, 0.1 % BSA, 20 mM EDTA, 0.1 % CHAPS, pH 7.0) were added. After 1h incubation at room temperature the HTRF was measured with an Envision multimode reader (Perkin Elmer LAS Germany GmbH) at excitation wavelength 340 nm (laser mode) and emission wavelengths 615 nm and 665 nm. The ratio of the emission signals was determined. The full value used was the inhibitor-free reaction. The pharmacological zero value used was XAV-939 (Tocris) in a final concentration of 5 µM. The inhibitory values (IC50) were determined using either the program Symyx Assay Explorer® or Condosseo® from GeneData.

Measurement of cellular inhibition of tankyrase

Since Tankyrases have been described to modulate cellular level of Axin2 (Huang et al., 2009; Nature) the increase of Axin2 level is used as read-out for determination of cellular inhibition of Tankyrases in a Luminex based assay.

Cells of the colon carcinoma cell line DLD1 are plated in 96 well plates with $1.5x10^4$ cells per well. Next day, cells are treated with a serial-dilution of test compound in seven steps as triplicates with a final DMSO concentration of 0.3%. After 24 hours, cells are lysed in lysis buffer (20mM Tris/HCl pH 8.0, 150mM NaCl, 1% NP40, 10% Glycerol) and lysates are cleared by centrifugation through a 96 well filter plate (0.65µm). Axin2 protein is isolated from cell lysates by incubation with a monoclonal anti-Axin2 antibody (R&D Systems #MAB6078) that is bound to fluorescent carboxybeads. Then, bound Axin2 is specifically detected with a polyclonal anti-Axin2 antibody (Cell Signaling #2151) and an appropriate PE-fluorescent secondary antibody. The amount of isolated Axin2 protein is determined in a $Luminex^{200}$ machine (Luminex Corporation) according to the manufacturer's instruction by counting 100 events per well. Inhibition of Tankyrase by test compounds results in higher levels of Axin2 which directly correlates with an increase of detectable fluorescence. As controls cells are treated with solvent alone (neutral control) and with a Tankyrase

reference inhibitor IWR-2 (3E-06 M) which refers as control for maximum increase of Axin2. For analysis, the obtained data were normalized against the untreated solvent control and fitted for determination of the EC_{50} values using the Assay Explorer software (Accelrys).

Biochemical activity testing of PARP-1: Autoparsylation assay

The autoparsylation assay was run in two steps: the enzymatic reaction in which His-tagged Parp-1 transferred biotinylated ADP-ribose/ADP-ribose to itself from biotinylated NAD/NAD as co-substrate and the detection reaction where a time resolved FRET between cryptate labelled anti-His antibody bound to the His tag of the enzyme and Xlent® labelled-streptavidin bound the biotin-parsylation residue was analysed. The autoparsylation activity was detectable directly via the increase in HTRF signal.
The autoparsylation assay was performed as 384-well HTRF® (Cisbio, Codolet, France) assay format in Greiner low volume nb 384-well microtiter plates. 35 nM His-tagged Parp-1 (human, recombinant, Enzo Life Sciences GmbH, Lörrach, Germany) and a mixture of 125 nM bio-NAD (Biolog, Life science Inst., Bremen, Germany) and 800 nM NAD as co-substrate were incubated in a total volume of 6 µl (100 mM Tris/HCl, 4 mM Mg-chloride, 0.01 % IGEPAL® CA630, 1mM DTT , 0.5 % DMSO, pH 8, 13 ng/µl activated DNA (BPS Bioscience, San Diego, US)) in the absence or presence of the test compound (10 dilution concentrations) for 150 min at 23°C. The reaction was stopped by the addition of 4 µl of the Stop/detection solution (70 nM SA-Xlent® (Cisbio, Codolet, France), 2.5 nM Anti-His-K® (Eu-labelled anti-His, Cisbio, Codolet, France) in 50 mM HEPES, 400 mM KF, 0.1 % BSA, 20 mM EDTA, pH 7.0). After 1h incubation at room temperature the HTRF was measured with an Envision multimode reader (Perkin Elmer LAS Germany GmbH) at excitation wavelength 340 nm (laser mode) and emission wavelengths 615 nm and 665 nm. The ratio of the emission signals was determined. The full value used was the inhibitor-free reaction. The pharmacological zero value used was Olaparib (LClabs, Woburn, US) in a

final concentration of 1 µM. The inhibitory values (IC50) were determined using either the program Symyx Assay Explorer® or Condosseo® from GeneData.

Biochemical activity testing of TNKS 1 and 2: activity ELISA (Autoparsylation assay)

For analysis of autoparsylation activity of TNKS 1 and 2 an activity ELISA was performed: In the first step GST tagged TNKS was captured on a Glutathione coated plate. Then the activity assay with biotinylated NAD was performed in the absence/presence of the compounds.During the enzymatic reaction GST tagged TNKS transferred biotinylated ADP-ribose to itself from biotinylated NAD as co-substrate. For the detection streptavidin-HRP conjugate was added that bound to the biotinylated TNKS and was thereby captured to the plates. The amount of biotinylated resp autoparsylated TNKS was detected with a luminescence substrate for HRP. The level of the luminescence signal correlated directly with the amount of autoparsylated TNKS and therefore with activity of TNKS.
The acitivity ELISA was performed in 384 well Glutathione coated microtiter plates (Express capture Glutathione coated plate, Biocat, Heidelberg, Germany). The plates were pre-equilibrated with PBS. Then the plates were incubated with 50 µl 20 ng/well GST-tagged Tnks-1 (1023-1327 aa, prepared in-house), respectively GST-tagged Tnks-2 (873-1166 aa, prepared in-house) in assay buffer (50 mM HEPES, 4 mM Mg-chloride, 0.05 % Pluronic F-68, 2 mM DTT, pH 7.7) overnight at 4°C. The plates were washed 3 times with PBS-Tween-20. The wells were blocked by incubation at room temperature for 20 minutes with 50 µl blocking buffer (PBS, 0.05 % Tween-20, 0.5 % BSA). Afterwards the plates were washed 3 times with PBS-Tween-20. The enzymatic reaction was performed in 50 µl reaction solution (50 mM HEPES, 4 mM Mg-chloride, 0.05 % Pluronic F-68, 1.4 mM DTT, 0.5 % DMSO, pH 7.7) with10 µM bio-NAD (Biolog, Life science Inst., Bremen, Germany) as co-

substrate in the absence or presence of the test compound (10 dilution concentrations) for 1 hour at 30°C. The reaction was stopped by 3 times washing with PBS-Tween-20. For the detection 50 µl of 20ng/µl Streptavidin, HRP conjugate (MoBiTec, Göttingen, Germany) in PBS/0.05%Tween-20/0.01%BSA were added and the plates were incubated for 30 minutes at room temperature. After three times washing with PBS-Tween-20 50 µl of SuperSignal ELISA Femto Maximum sensitivity substrate solution (ThermoFisherScientific (Pierce), Bonn, Germany) were added. Following a 1minute incubation at room temperature luminescence signals were measured with an Envision multimode reader (Perkin Elmer LAS Germany GmbH) at 700 nm. The full value used was the inhibitor-free reaction. The pharmacological zero value used was XAV-939 (Tocris) in a final concentration of 5 µM. The inhibitory values (IC50) were determined using either the program Symyx Assay Explorer® or Condosseo® from GeneData.

Above and below, all temperatures are indicated in°C. In the following examples, "conventional work-up" means: water is added if necessary, the pH is adjusted, if necessary, to values between 2 and 10, depending on the constitution of the end product, the mixture is extracted with ethyl acetate or dichloromethane, the phases are separated, the organic phase is dried over sodium sulfate and evaporated, and the residue is purified by chromatography on silica gel and/or by crystallisation. Rf values on silica gel; eluent: ethyl acetate/methanol 9:1.

Mass spectrometry (MS): EI (electron impact ionisation) M^+
FAB (fast atom bombardment) $(M+H)^+$
ESI (electrospray ionisation) $(M+H)^+$

APCI-MS (atmospheric pressure chemical ionisation - mass spectrometry) $(M+H)^+$.

Mass spectrometry (MS): EI (electron impact ionisation) M^+
FAB (fast atom bombardment) $(M+H)^+$
ESI (electrospray ionisation) $(M+H)^+$

APCI-MS (atmospheric pressure chemical ionisation - mass spectrometry) $(M+H)^+$.

m.p. = melting point

HPLC data provided in the examples described below (retention time given) were obtained as followed:

P: HPLC method:

gradient: 5.5 min; flow : 2.75 ml/min from 99:1 to 0:100 H_2O/acetonitril

water + TFA (0.01 % vol.); acetonitril + TFA (0.01 % vol.)

column: Chromolith SpeedROD

RP 18e 50-4.6

wavelength: 220 nm

Merck Hitachi La Chrome instrument

N: HPLC-method:

gradient: 5.5 min; flow.: 2.75ml/min from 90:10 toh - 0:100 H_2O/ACN

water + TFA(0.01%Vol.); acetonitril + TFA (0.01%Vol.)

column: Chromolith SpeedROD RP 18e 50-4.6

wavelength: 220 nm

Merck Hitachi La Chrome instrument

^{1}H NMR was recorded on Bruker DPX-300, DRX-400 or AVII-400 spectrometer, using residual signal of deuterated solvent as internal reference. Chemical shifts (δ) are reported in ppm relative to the residual solvent signal (δ = 2.49 ppm for ^{1}H NMR in DMSO-d_6). ^{1}H NMR data are reported as follows: chemical shift (multiplicity, coupling constants, and number of hydrogens). Multiplicity is abbreviated as follows: s (singlet), d (doublet), t (triplet), q (quartet), m (multiplet), br (broad).

The microwave chemistry is performed on a single mode microwave reactor EmrysTM Optimiser from Personal Chemistry.

Example 1.1.1

2-Methylsulfanyl-5,6,7,8-tetrahydroquinazolin-4-ylamine

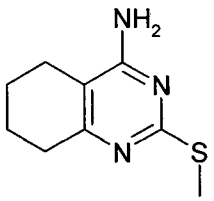

A mixture of N-cyano-S-methylisothiourea (10 g; 86.84 mmol), cyclohexanone (90.7 ml; 868.37 mmol) and pyrrolidine (0.36 ml; 4.34 mmol) is stirred at 150°C for 30 min, and the pale-yellow reaction mixture is stirred at 150°C for a further 60 h. The reaction mixture is evaporated to dryness. The residue is dissolved in MeOH and purified by chromatography on an RP18ec silica-gel column of a Combiflash Companion; yield: 5.09 g (27%), oil (purity: 88%).

Example 1.1

2-Methylsulfanyl-5,6,7,8-tetrahydro-3H-quinazolin-4-one

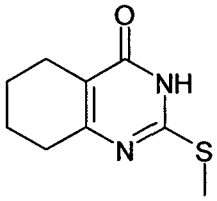

2-Methylsulfanyl-5,6,7,8-tetrahydroquinazolin-4-ylamine (5.09 g; 23.145 mmol), 3-methyl-1-nitrosooxybutane (11.6 ml; 86.79 mmol) and trifluoroacetic acid (23.2 ml; 300.89 mmol) are dissolved in chloroform (300 ml), the pale-yellow solution is warmed to 60°C and stirred for 2 h. The reaction mixture is diluted with dichloromethane and extracted with 10% K_2CO_3. The aqueous phase is separated off and back-extracted once with dichloromethane, NaCl is subsequently added, and the mixture is extracted again with ethyl acetate. The combined organic phases are dried over Na_2SO_4, filtered and evaporated. The crude product obtained in this way is adsorbed onto sorbent and purified by chromatography on a SI50 silica-gel column of a Combiflash Companion XL. After evaporation of the product fractions, the crystalline residue is

triturated with diethyl ether, filtered off by suction and dried in vacuo; yield: 2.0 g (57%), crystals.

Example 1

2-[4-(4-Fluorophenyl)piperazin-1-yl]-5,6,7,8-tetrahydro-3H-quinazolin-4-one ("A6")

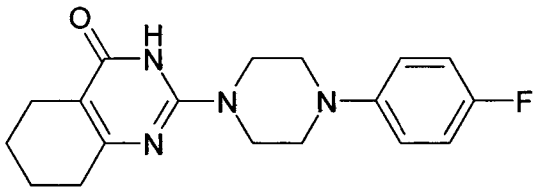

2-Methylsulfanyl-5,6,7,8-tetrahydro-3H-quinazolin-4-one (100 mg; 0.51 mmol) and 1-(4-fluorophenyl)piperazine (91.8 µl; 0.51 mmol) are suspended in isoamyl alcohol (1 ml), and the mixture is irradiated in the microwave (CEM Discover) at 150°C for 2 h with stirring. The precipitated crystals are filtered off with suction, rinsed thoroughly with ethanol and diethyl ether and filtered off with suction. The crude product obtained in this way is rinsed again with hot ethanol and diethyl ether, filtered off with suction and dried in vacuo at 50°C; yield: 86 mg (50%), crystals;

^{1}H NMR (400 MHz, DMSO-d_6) δ [ppm] 11.09 (bs, 1H), 7.13 – 6.92 (m, 4H), 3.73 – 3.61 (m, 4H), 3.15 – 3.03 (m, 4H), 2.42 – 2.35 (m, 2H), 2.29 – 2.20 (m, 2H), 1.73 – 1.54 (m, 4H).

Example 2

2-[4-(3-Fluorophenyl)piperazin-1-yl]-5,6,7,8-tetrahydro-3H-quinazolin-4-one ("A5")

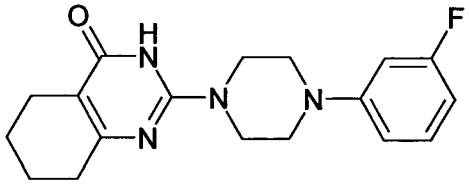

2-Methylsulfanyl-5,6,7,8-tetrahydro-3H-quinazolin-4-one (100 mg; 0.51 mmol) and 1-(3-fluorophenyl)piperazine (82.6 µl; 0.51 mmol) are reacted in isoamyl alcohol (1 ml) in accordance with the procedure for Example 1 and worked up;

yield: 54 mg (32%), crystals;
^{1}H NMR (400 MHz, DMSO-d_6) δ [ppm] 11.0 (bs, 1H), 7.28 – 7.16 (m, 1H), 6.84 – 6.72 (m, 2H), 6.60 – 6.50 (m, 1H), 3.70 – 3.62 (m, 4H), 3.26 – 3.18 (m, 4H), 2.43 – 2.35 (m, 2H), 2.28 – 2.19 (m, 2H), 1.73 – 1.56 (m, 4H).

Example 3
2-[4-(3-Methoxyphenyl)piperazin-1-yl]-5,6,7,8-tetrahydro-3H-quinazolin-4-one ("A7")

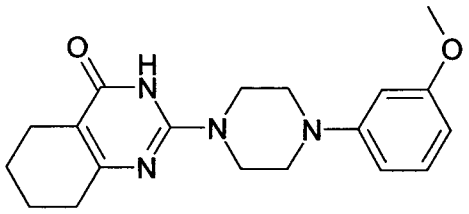

2-Methylsulfanyl-5,6,7,8-tetrahydro-3H-quinazolin-4-one (100 mg; 0.51 mmol), 1-(3-methoxyphenyl)piperazine hydrochloride (116.5 mg; 0.51 mmol) and triethylamine (141.3 µl; 1.02 mmol) are reacted in isoamyl alcohol (1 ml) in accordance with the procedure for Example 1 (reaction time 4 h) and worked up; yield: 79 mg (45%), crystals;
^{1}H NMR (400 MHz, DMSO-d_6) δ [ppm] 11.13 (bs, 1H), 7.17 - 7.05 (m, 1H), 6.58 – 6.52 (m, 1H), 6.48 (t, J = 2.3 Hz, 1H), 6.42 – 6.36 (m, 1H), 3.76 – 3.69 (s, 3H), 3.71 – 3.61 (m, 4H), 3.21 – 3.09 (m, 4H), 2.43 – 2.33 (m, 2H), 2.31 – 2.18 (m, 2H), 1.73 – 1.54 (m, 4H).

Example 4
2-[4-(4-Chlorophenyl)piperazin-1-yl]-5,6,7,8-tetrahydro-3H-quinazolin-4-one ("A8")

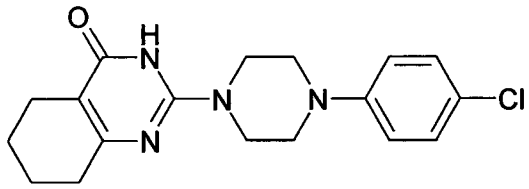

2-Methylsulfanyl-5,6,7,8-tetrahydro-3H-quinazolin-4-one (100 mg; 0.51 mmol) and 1-(4-chlorophenyl)piperazine (100.2 mg; 0.51 mmol) are reacted in

isoamyl alcohol (1 ml) in accordance with the procedure for Example 1 and worked up; yield: 83 mg (47%), crystals;
^{1}H NMR (500 MHz, DMSO-d_6) δ [ppm] 11.14 (bs, 1H), 7.29 – 7.19 (m, 2H), 7.04 – 6.91 (m, 2H), 3.75 – 3.58 (m, 4H), 3.23 – 3.11 (m, 4H), 2.43 – 2.32 (m, 2H), 2.31 – 2.18 (m, 2H), 1.72 – 1.56 (m, 4H).

Example 5

2-[4-(2-Chlorophenyl)piperazin-1-yl]-5,6,7,8-tetrahydro-3H-quinazolin-4-one ("A9")

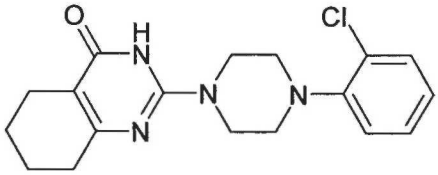

2-Methylsulfanyl-5,6,7,8-tetrahydro-3H-quinazolin-4-one (100 mg; 0.51 mmol) and 1-(2-chlorophenyl)piperazine (84.9 µl; 0.51 mmol) are reacted in isoamyl alcohol (1 ml) in accordance with the procedure for Example 1 and worked up; yield: 65 mg (37%), crystals;
^{1}H NMR (500 MHz, DMSO-d_6) δ [ppm] 11.12 (bs, 1H), 7.42 (dd, J = 7.9, 1.6 Hz, 1H), 7.35 – 7.26 (m, 1H), 7.23 – 7.13 (m, 1H), 7.11 – 7.01 (m, 1H), 3.78 – 3.63 (m, 4H), 3.06 – 2.95 (m, 4H), 2.43 – 2.33 (m, 2H), 2.32 – 2.20 (m, 2H), 1.74 – 1.57 (m, 4H).

Example 6

2-[4-(3-Chlorophenyl)piperazin-1-yl]-5,6,7,8-tetrahydro-3H-quinazolin-4-one ("A11")

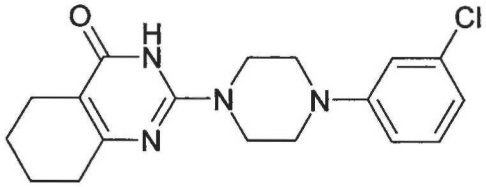

2-Methylsulfanyl-5,6,7,8-tetrahydro-3H-quinazolin-4-one (100 mg; 0.51 mmol), 1-(3-chlorophenyl)piperazine hydrochloride (118.8 mg; 0.51 mmol) and triethylamine (141.3 µl; 1.02 mmol) are reacted in isoamyl alcohol (1 ml) in

accordance with the procedure for Example 1 (reaction time 4 h) and worked up; yield: 51 mg (29%), crystals;
^{1}H NMR (400 MHz, DMSO-d_6) δ [ppm] 11.13 (bs, 1H), 7.29 – 7.14 (m, 1H), 7.04 – 6.87 (m, 2H), 6.86 – 6.74 (m, 1H), 3.77 – 3.56 (m, 4H), 3.26 – 3.13 (m, 3H), 2.43 – 2.32 (m, 2H), 2.30 – 2.17 (m, 2H), 1.76 – 1.49 (m, 4H).

Example 7

2-[4-(2-Methoxyphenyl)piperazin-1-yl]-5,6,7,8-tetrahydro-3H-quinazolin-4-one ("A12")

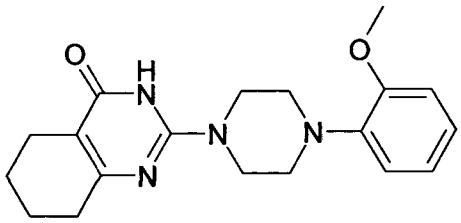

2-Methylsulfanyl-5,6,7,8-tetrahydro-3H-quinazolin-4-one (100 mg; 0.51 mmol) and 1-(2-methoxyphenyl)piperazine (98 mg; 0.51 mmol) are reacted in isoamyl alcohol (1 ml) in accordance with the procedure for Example 1 (reaction time 4 h) and worked up; yield: 52 mg (30%), crystals;
^{1}H NMR (400 MHz, DMSO-d_6) δ [ppm] 11.07 (bs, 1H), 7.03 – 6.83 (m, 4H), 3.79 (s, 3H), 3.70 – 3.61 (m, 4H), 3.01 – 2.92 (m, 4H), 2.42 – 2.33 (m, 2H), 2.30 – 2.20 (m, 2H), 1.73 – 1.56 (m, 4H).

Example 8

2-(4-tert-Butylpiperazin-1-yl)-5,6,7,8-tetrahydro-3H-quinazolin-4-one ("A13")

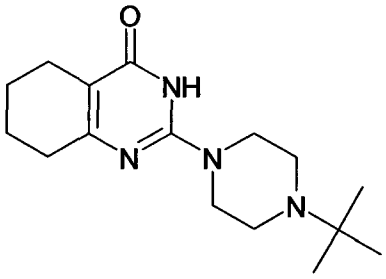

2-Methylsulfanyl-5,6,7,8-tetrahydro-3H-quinazolin-4-one (100 mg; 0.51 mmol) and 1-tert-butylpiperazine (72.5 mg; 0.51 mmol) are reacted in isoamyl alcohol

(1 ml) in accordance with the procedure for Example 1 and worked up; yield: 42 mg (28%), crystals.

Example 9

2-[4-(Piperidine-1-carbonyl)piperazin-1-yl]-5,6,7,8-tetrahydro-3H-quinazolin-4-one ("A15")

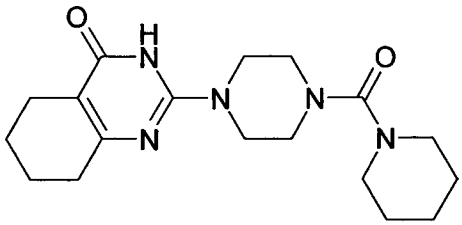

2-Methylsulfanyl-5,6,7,8-tetrahydro-3H-quinazolin-4-one (100 mg; 0.51 mmol) and piperazin-1-ylpiperidin-1-ylmethanone (100.5 mg; 0.51 mmol) are reacted in isoamyl alcohol (1 ml) in accordance with the procedure for Example 1. After a reaction time of 4 h, piperazin-1-ylpiperidin-1-ylmethanone (50.3 mg; 0.26 mmol) and isoamyl alcohol (0.5 ml) are again added, and the mixture is again irradiated in the microwave for 4 h. The crystals obtained after conventional work-up are dissolved in acetonitrile and water and freeze-dried; yield: 17 mg (9%), crystals;

^{1}H NMR (500 MHz, DMSO-d_6) δ [ppm] 3.81 – 3.74 (m, 4H), 3.36 – 3.29 (m, 4H), 3.25 – 3.15 (m, 4H), 2.67 – 2.61 (m, 2H), 2.38 – 2.31 (m, 2H), 1.81 – 1.67 (m, 4H), 1.63 – 1.47 (m, 6H).

Example 10

2-[4-(6-Hydroxypyridin-2-yl)piperazin-1-yl]-5,6,7,8-tetrahydro-3H-quinazolin-4-one ("A16")

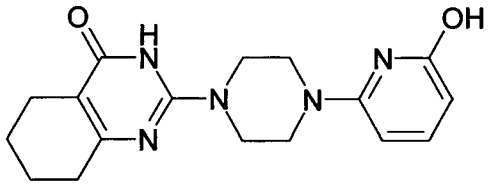

2-Methylsulfanyl-5,6,7,8-tetrahydro-3H-quinazolin-4-one (100 mg; 0.51 mmol) and 6-piperazin-1-ylpyridin-2-ol (91.3 mg; 0.51 mmol) are reacted in isoamyl

alcohol (1 ml) in accordance with the procedure for Example 9 and worked up. The crude product obtained after conventional work-up is purified by column chromatography, triturated with diethyl ether, filtered off with suction and dried; yield: 17 mg (10%), crystals;

^{1}H NMR (500 MHz, DMSO-d_6) δ [ppm] 11.04 (bs, 1H), 10.38 (bs, 1H), 7.43 – 7.28 (m, 1H), 6.21 – 6.05 (m, 1H), 5.88 (d, *J* = 7.9 Hz, 1H), 3.67 – 3.57 (m, 4H), 3.50 – 3.37 (m, 4H), 2.43 – 2.33 (m, 2H), 2.29 – 2.17 (m, 2H), 1.72 – 1.56 (m, 4H).

Example 11

2-(4-Benzoylpiperazin-1-yl)-5,6,7,8-tetrahydro-3H-quinazolin-4-one ("A17")

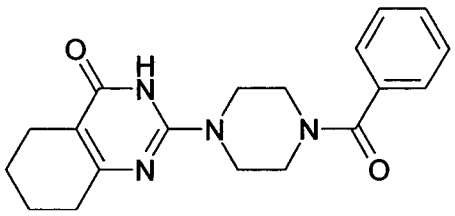

2-Methylsulfanyl-5,6,7,8-tetrahydro-3H-quinazolin-4-one (100 mg; 0.51 mmol), phenylpiperazin-1-ylmethanone hydrochloride (115.5 mg; 0.51 mmol) and triethylamine (141.3 µl; 1.02 mmol) are reacted in isoamyl alcohol (1 ml) in accordance with the procedure for Example 9 (reaction time 6 h) and worked up. The crystals obtained after purification by column chromatography are dissolved in acetonitrile and water and freeze-dried; yield: 47 mg (27%), crystals;

^{1}H NMR (400 MHz, DMSO-d_6) δ [ppm] 11.12 (bs, 1H), 7.52 – 7.36 (m, 5H), 3.84 – 3.32 (m, 8H), 2.43 – 2.31 (m, 2H), 2.31 – 2.16 (m, 2H), 1.74 – 1.54 (m, 4H).

Example 12

N-pyridin-2-yl-2-[4-(4-oxo-3,4,5,6,7,8-hexahydroquinazolin-2-yl)piperazin-1-yl]-acetamide ("A18")

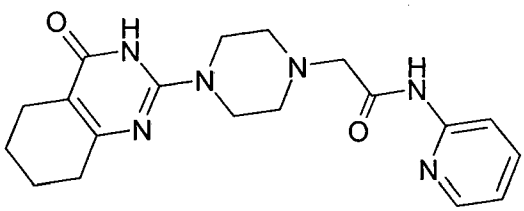

2-Methylsulfanyl-5,6,7,8-tetrahydro-3H-quinazolin-4-one (100 mg; 0.51 mmol), N-(2-pyridyl)-2-(piperazin-1-yl)acetamide * 3HCl * $2H_2O$ (279.5 mg; 0.76 mmol) and triethylamine (282.5 µl; 2.04 mmol) are reacted in isoamyl alcohol (2 ml) in accordance with the procedure for Example 9 (reaction time 8 h) and worked up. The crystals obtained are dissolved in acetonitrile and water and freeze-dried; yield: 19 mg (10%), crystals;

^{1}H NMR (500 MHz, DMSO-d_6) δ [ppm] 11.06 (bs, 1H), 9.97 (bs, 1H), 8.36 – 8.28 (m, 1H), 8.09 (d, *J* = 8.3 Hz, 1H), 7.85 – 7.74 (m, 1H), 7.16 – 7.07 (m, 1H), 3.65 – 3.53 (m, 4H), 3.23 (s, 2H), 2.61 – 2.54 (m, 4H), 2.40 – 2.31 (m, 2H), 2.27 – 2.19 (m, 2H), 1.72 – 1.53 (m, 4H).

Example 13

2-(4-Acetylpiperazin-1-yl)-5,6,7,8-tetrahydro-3H-quinazolin-4-one ("A19")

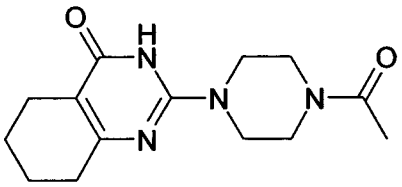

2-Methylsulfanyl-5,6,7,8-tetrahydro-3H-quinazolin-4-one (100 mg; 0.51 mmol) and N-acetylpiperazine (98 mg; 0.76 mmol) are reacted in isoamyl alcohol (1 ml) in accordance with the procedure for Example 1 (reaction time 8 h) and worked up. The crude product obtained in this way is purified by column chromatography; yield: 12 mg (8%), crystals;

^{1}H NMR (500 MHz, DMSO-d_6) δ [ppm] 11.11 (bs, 1H), 3.61 – 3.40 (m, 8H), 2.41 – 2.32 (m, 2H), 2.28 – 2.20 (m, 2H), 2.02 (s, 3H), 1.70 – 1.57 (m, 4H).

Example 14

2-[4-(Morpholine-4-carbonyl)piperazin-1-yl]-5,6,7,8-tetrahydro-3H-quinazolin-4-one ("A20")

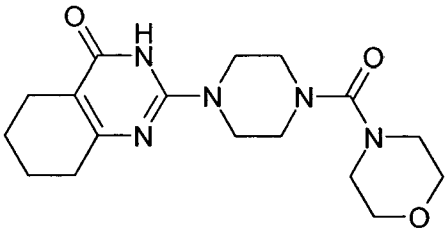

2-Methylsulfanyl-5,6,7,8-tetrahydro-3H-quinazolin-4-one (100 mg; 0.51 mmol) and piperazinocarboxylic acid morpholide (152.3 mg; 0.76 mmol) are reacted in isoamyl alcohol (1.5 ml) in accordance with the procedure for Example 1 (reaction time 8 h) and worked up. The crystals obtained are dissolved in acetonitrile and water and freeze-dried; yield: 38 mg (21%), crystals; ^{1}H NMR (500 MHz, DMSO-d_6) δ [ppm] 11.11 (bs, 1H), 3.66 – 3.45 (m, 8H), 3.24 – 3.07 (m, 8H), 2.42 – 2.32 (m, 2H), 2.31 – 2.17 (m, 2H), 1.74 – 1.54 (m, 4H).

Example 15

2-[4-(4-Oxo-3,4,5,6,7,8-hexahydroquinazolin-2-yl)piperazin-1-yl]-N-pyridin-3-ylacetamide ("A23")

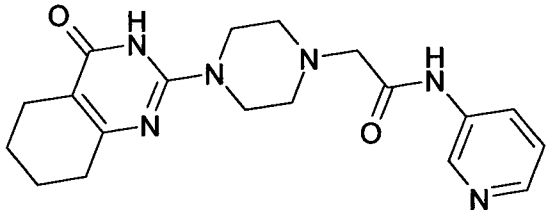

2-Methylsulfanyl-5,6,7,8-tetrahydro-3H-quinazolin-4-one (100 mg; 0.51 mmol), N-(3-pyridyl)-2-(piperazin-1-yl)acetamide * 3HCl (251.9 mg; 0.76 mmol) and triethylamine (282.5 µl; 2.04 mmol) are reacted in isoamyl alcohol (2 ml) in accordance with the procedure for Example 1 (reaction time 4 h) and worked up.

Example 16

2-(4-Trifluoromethylpiperidin-1-yl)-5,6,7,8-tetrahydro-3H-quinazolin-4-one ("A10")

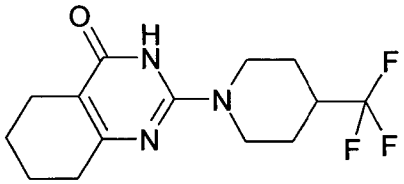

2-Methylsulfanyl-5,6,7,8-tetrahydro-3H-quinazolin-4-one (100 mg; 0.51 mmol), 4-trifluoromethylpiperidine * HCl (97 mg; 0.51 mmol) and triethylamine (141.3 µl; 1.02 mmol) are reacted in isoamyl alcohol (1 ml) in accordance with the procedure for Example 1 (reaction time 4 h) and worked up. The crude product obtained in this way is purified by column chromatography; yield: 43 mg (28%), crystals;

^{1}H NMR (400 MHz, DMSO-d_6) δ [ppm] 11.06 (bs, 1H), 4.38 (d, J = 12.5 Hz, 2H), 2.94 – 2.73 (m, 2H), 2.67 – 2.45 (m, 1H), 2.43 – 2.30 (m, 2H), 2.30 – 2.17 (m, 2H), 1.81 (d, J = 12.7 Hz, 2H), 1.74 – 1.52 (m, 4H), 1.46 – 1.24 (m, 2H).

Example 17

2-[4-(4-Methoxyphenyl)-3-oxopiperazin-1-yl]-5,6,7,8-tetrahydro-3H-quinazolin-4-one ("A14")

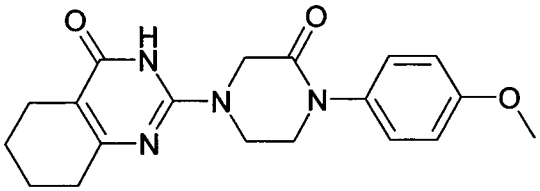

2-Methylsulfanyl-5,6,7,8-tetrahydro-3H-quinazolin-4-one (100 mg; 0.51 mmol) and 1-(4-methoxyphenyl)piperazin-2-one (105 mg; 0.51 mmol) are reacted in isoamyl alcohol (1 ml) in accordance with the procedure for Example 1 (reaction time 4 h) and worked up. The crude product obtained in this way is purified by column chromatography; yield: 8 mg (4%), crystals;

HPLC method P; RT/min 2,87.

Analogously, the following compounds are obtained

compound nr.	name and/or structure	HPLC method; RT/min
"A3"	2-[4-(4-methoxy-phenyl)-piperazin-1-yl]-5,6,7,8-tetrahydro-3H-quinazolin-4-one 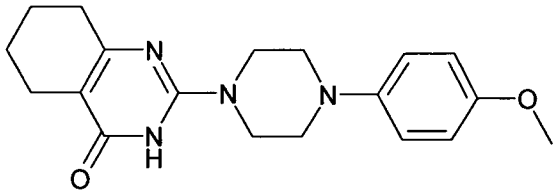	P; 2,93
^{1}H NMR (500 MHz, DMSO-d_6) δ [ppm] 11.10 (s, 1H), 6.99 – 6.89 (m, 2H), 6.87 – 6.77 (m, 2H), 3.74 – 3.60 (m, 7H), 3.08 – 2.94 (m, 4H), 2.43 – 2.31 (m, 2H), 2.29 – 2.18 (m, 2H), 1.74 – 1.55 (m, 4H)		
"A22"	2-[4-(4-oxo-5,6,7,8-tetrahydro-3H-quinazolin-2-yl)piperazin-1-yl]pyridine-3-carboxamide 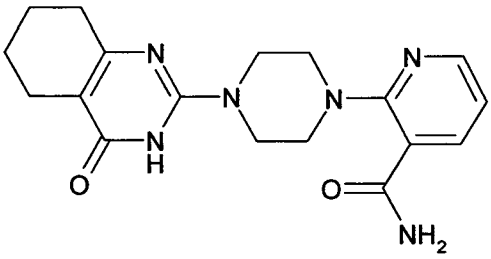	
"A24"	2-[4-(2,2-dimethylpropanoyl)piperazin-1-yl]-5,6,7,8-tetrahydro-3H-quinazolin-4-one 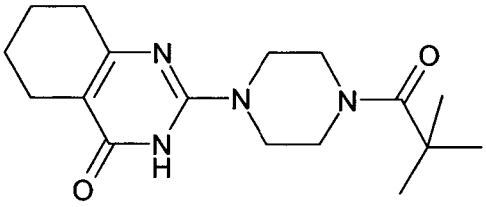	
"A26"	2-[4-[2-(2-pyridyl)ethyl]piperazin-1-yl]-5,6,7,8-tetrahydro-3H-quinazolin-4-one	P; 2,46

	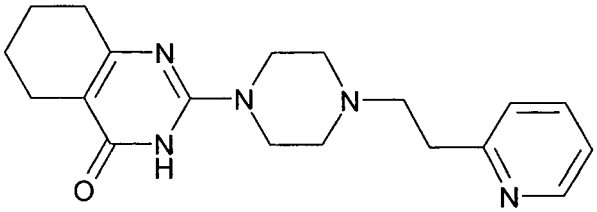 trifluoroacetate	
^{1}H NMR (400 MHz, DMSO-d_6 + TFA-d_1) δ [ppm] 9.00 – 8.92 (m, 1H), 8.62 – 8.54 (m, 1H), 8.12 – 8.06 (m, 1H), 8.04 – 7.95 (m, 1H), 4.18 – 3.99 (s, 4H), 3.73 – 3.65 (m, 2H), 3.64 – 3.51 (m, 6H), 2.73 – 2.65 (m, 2H), 2.44 – 2.34 (m, 2H), 1.85 – 1.67 (m, 4H)		
"A27"	2-[4-(piperidine-2-carbonyl)piperazin-1-yl]-5,6,7,8-tetrahydro-3H-quinazolin-4-one 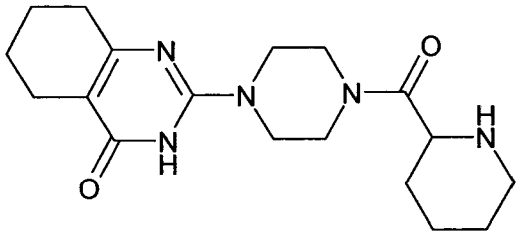	
"A28"	4-(4-oxo-5,6,7,8-tetrahydro-3H-quinazolin-2-yl)piperazine-2-carboxamide 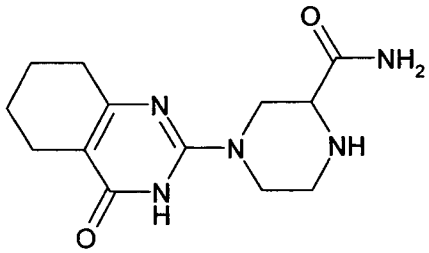	
"A30"	(2R)-1-(4-oxo-5,6,7,8-tetrahydro-3H-quinazolin-2-yl)piperazine-2-carboxamide 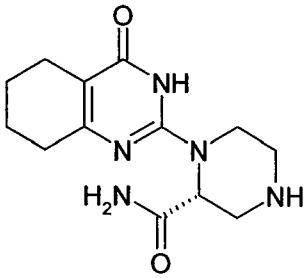	

"A32"	2-[4-(3-pyridyl)piperazin-1-yl]-5,6,7,8-tetrahydro-3H-quinazolin-4-one 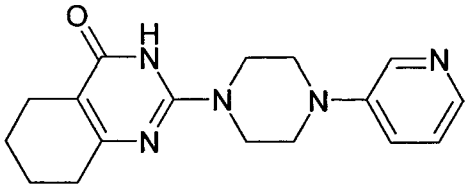	P; 2,49
^{1}H NMR (400 MHz, DMSO-d_6) δ [ppm] 11.17 (s, 1H), 8.33 (d, *J* = 2.9 Hz, 1H), 8.05 – 7.97 (m, 1H), 7.42 – 7.32 (m, 1H), 7.26 – 7.18 (m, 1H), 3.76 – 3.61 (m, 4H), 3.27– 3.20 (m, 4H), 2.43 – 2.34 (m, 2H), 2.31 – 2.19 (m, 2H), 1.73 – 1.55 (m, 4H)		
"A33"	2-[4-(4-oxo-5,6,7,8-tetrahydro-3H-quinazolin-2-yl)piperazin-1-yl]benzonitrile 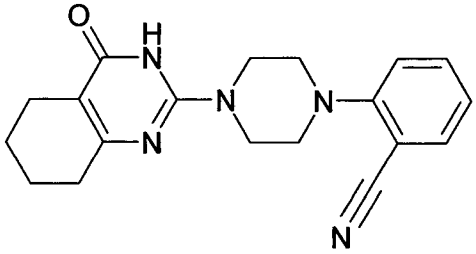	P; 3,03
^{1}H NMR (500 MHz, DMSO-d_6) δ [ppm] 11.13 (s, 1H), 7.76 – 7.67 (m, 1H), 7.65 – 7.56 (m, 1H), 7.20 (d, *J* = 8.3 Hz, 1H), 7.16 – 7.06 (m, 1H), 3.77 – 3.66 (m, 4H), 3.23 – 3.13 (m, 4H), 2.44 – 2.33 (m, 2H), 2.30 – 2.19 (m, 2H), 1.73 – 1.56 (m, 4H)		
"A34"	2-[4-(4-oxo-5,6,7,8-tetrahydro-3H-quinazolin-2-yl)piperazin-1-yl]benzamide 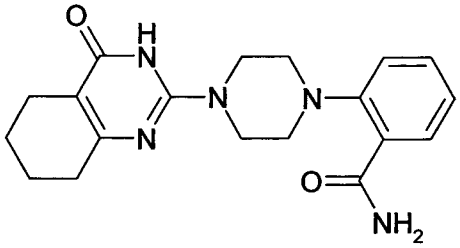	
^{1}H NMR (500 MHz, DMSO-d_6) δ [ppm] 11.11 (s, 1H), 8.35 (s, 1H), 7.69 (dd, *J* = 7.7, 1.7 Hz, 1H), 7.48 (s, 1H), 7.42 (ddd, *J* = 8.1, 7.3, 1.8 Hz, 1H), 7.21 – 7.16 (m, 1H), 7.13 (td, *J* = 7.5, 1.1 Hz, 1H), 3.70 (t, *J* = 4.8 Hz, 4H),		

2.96 (t, J = 5.0 Hz, 4H), 2.42 – 2.34 (m, 2H), 2.29 – 2.21 (m, 2H), 1.72 – 1.57 (m, 4H)		
"A35"	2-(4-hydroxy-4-phenyl-1-piperidyl)-5,6,7,8-tetrahydro-3H-quinazolin-4-one 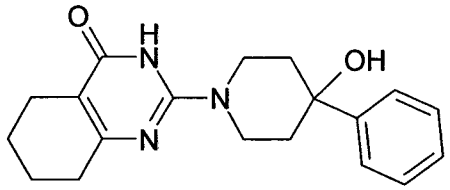	P; 2,83
^{1}H NMR (500 MHz, DMSO-d_6) δ [ppm] 10.96 (s, 1H), 7.52 – 7.43 (m, 2H), 7.36 – 7.27 (m, 2H), 7.25 – 7.14 (m, 1H), 5.07 (s, 1H), 4.29 – 4.13 (m, 2H), 3.30 – 3.14 (m, 2H), 2.41 – 2.31 (m, 2H), 2.31 – 2.17 (m, 2H), 1.93 – 1.80 (m, 2H), 1.73 – 1.55 (m, 6H)		
"A36"	2-[4-(4-fluoro-2-methoxy-phenyl)piperazin-1-yl]-5,6,7,8-tetrahydro-3H-quinazolin-4-one 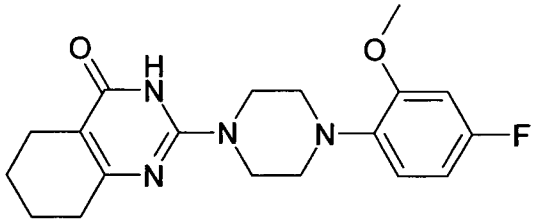	
^{1}H NMR (400 MHz, DMSO-d_6) δ [ppm] 11.06 (s, 1H), 6.96 - 6.83 (m, 2H), 6.75 – 6.63 (m, 1H), 3.82 (s, 3H), 3.66 (t, J = 4.7 Hz, 4H), 2.93 (t, J = 4.7 Hz, 4H), 2.43 - 2.35 (m, 2H), 2.31 - 2.20 (m, 2H), 1.76 – 1.57 (m, 4H)		
"A37"	2-[4-(2,4-dimethoxyphenyl)piperazin-1-yl]-5,6,7,8-tetrahydro-3H-quinazolin-4-one 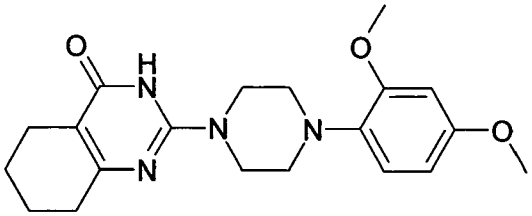	P; 2,89
^{1}H NMR (500 MHz, DMSO-d_6) δ [ppm] 11.14 (s, 1H), 6.83 (d, J = 8.6 Hz, 1H), 6.54 (s, 1H), 6.44 (d, J = 8.7 Hz, 1H), 3.78 (s, 3H), 3.71 (s, 3H), 3.69		

– 3.58 (m, 4H), 2.93 – 2.80 (m, 4H), 2.42 – 2.32 (m, 2H), 2.30 – 2.19 (m, 2H), 1.71 – 1.56 (m, 4H)		
"A38"	2-[4-(2-chloro-4-methoxy-phenyl)piperazin-1-yl]-5,6,7,8-tetrahydro-3H-quinazolin-4-one 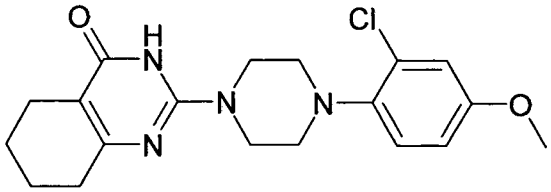	
"A39"	2-[4-(2-chloro-4-fluoro-phenyl)piperazin-1-yl]-5,6,7,8-tetrahydro-3H-quinazolin-4-one 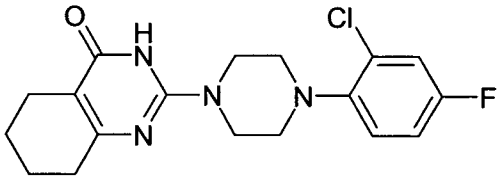	
^{1}H NMR (500 MHz, DMSO-d_6) δ [ppm] 11.10 (s, 1H), 7.42 (dd, *J* = 8.6, 2.9 Hz, 1H), 7.27 – 7.11 (m, 2H), 3.69 (t, *J* = 4.7 Hz, 4H), 2.96 (t, *J* = 4.9 Hz, 4H), 2.43 - 2.35 (m, 2H), 2.31 - 2.21 (m, 2H), 1.73 – 1.58 (m, 4H)		
"A40"	2-[4-(4-oxo-5,6,7,8-tetrahydro-3H-quinazolin-2-yl)piperazin-1-yl]acetamide 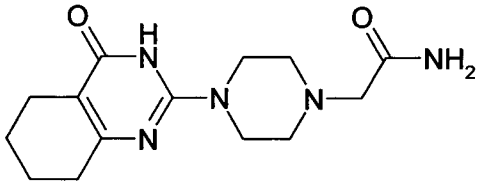	
"A42"	2-[4-(2-isopropoxyphenyl)piperazin-1-yl]-5,6,7,8-tetrahydro-3H-quinazolin-4-one 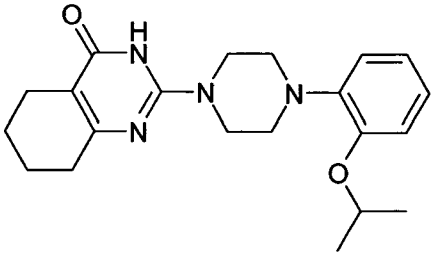	P; 3,15

^{1}H NMR (500 MHz, DMSO-d_6) δ [ppm] 11.07 (s, 1H), 6.97 – 6.84 (m, 4H), 4.60 (hept, *J* = 6.1 Hz, 1H), 3.71 – 3.60 (m, 4H), 3.05 – 2.95 (m, 4H), 2.41 – 2.32 (m, 2H), 2.30 – 2.19 (m, 2H), 1.72 – 1.56 (m, 4H), 1.30 – 1.24 (d, *J* = 6.0 Hz, 6H)		
"A43"	2-[4-[2-(trifluoromethoxy)phenyl]piperazin-1-yl]-5,6,7,8-tetrahydro-3H-quinazolin-4-one 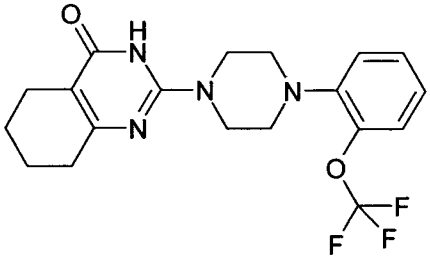	
^{1}H NMR (500 MHz, DMSO-d_6) δ [ppm] 11.10 (s, 1H), 7.37 – 7.26 (m, 2H), 7.18 (dd, *J* = 8.1, 1.6 Hz, 1H), 7.10 (ddd, *J* = 8.1, 7.3, 1.6 Hz, 1H), 3.66 (t, *J* = 4.9 Hz, 4H), 3.02 (t, *J* = 4.9 Hz, 4H), 2.42 – 2.34 (m, 2H), 2.29 – 2.20 (m, 2H), 1.73 – 1.55 (m, 4H)		
"A44"	2-[4-(6-methoxypyridazin-3-yl)piperazin-1-yl]-5,6,7,8-tetrahydro-3H-quinazolin-4-one 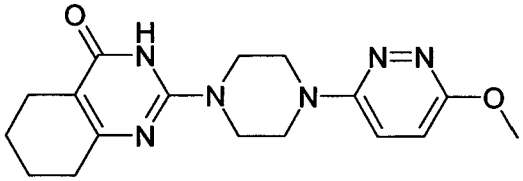	P; 2,55
^{1}H NMR (500 MHz, DMSO-d_6) δ [ppm] 11.12 (s, 1H), 7.43 (d, *J* = 9.6 Hz, 1H), 7.05 (d, *J* = 9.6 Hz, 1H), 3.90 (s, 3H), 3.66 (t, 4H), 3.49 (t, 4H), 2.43 - 2.34 (m, 2H), 2.29 - 2.20 (m, 2H), 1.72 – 1.55 (m, 4H)		
"A45"	4-[4-(4-oxo-5,6,7,8-tetrahydro-3H-quinazolin-2-yl)piperazin-1-yl]benzonitrile 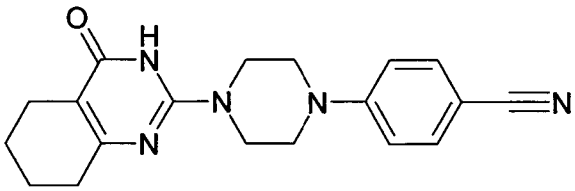	

"A46"	2-[4-[4-(4-oxo-5,6,7,8-tetrahydro-3H-quinazolin-2-yl)piperazin-1-yl]phenyl]acetonitrile 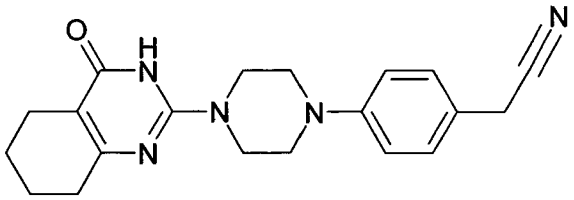	P; 2,95
^{1}H NMR (400 MHz, DMSO-d_6) δ [ppm] 11.1 (brs, 1H), 7.24 – 7.16 (m, 2H), 7.02 – 6.95 (m, 2H), 3.88 (s, 2H), 3.67 (t, *J* = 5.2 Hz, 4H), 3.17 (t, *J* = 5.2 Hz, 4H), 2.45 - 2.35 (m, 2H), 2.28 - 2.20 (m, 2H), 1.72 - 1.56 (m, 4H)		
"A47"	2-[4-[4-(trifluoromethoxy)phenyl]piperazin-1-yl]-5,6,7,8-tetrahydro-3H-quinazolin-4-one 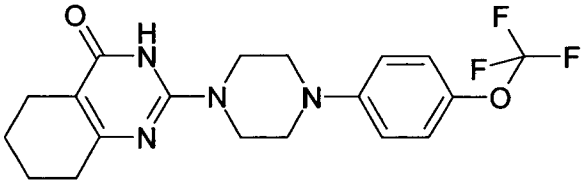	
"A48"	2-[4-(4-ethoxyphenyl)piperazin-1-yl]-5,6,7,8-tetrahydro-3H-quinazolin-4-one 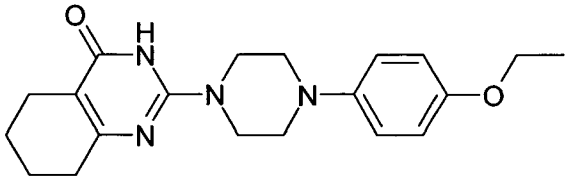	P; 3,02
^{1}H NMR (400 MHz, DMSO-d_6) δ [ppm] 11.09 (s, 1H), 6.96 – 6.87 (m, 2H), 6.86 – 6.76 (m, 2H), 3.94 (q, *J* = 6.9 Hz, 2H), 3.66 (t, *J* = 5.0 Hz, 4H), 3.02 (t, *J* = 5.1 Hz, 4H), 2.44 - 2.34 (m, 2H), 2.19 - 2.28 (m, 2H), 1.73 - 1.56 (m, 4H), 1.29 (t, *J* = 7.0 Hz, 3H)		
"A49"	2-[4-(4-isopropoxyphenyl)piperazin-1-yl]-5,6,7,8-tetrahydro-3H-quinazolin-4-one	

	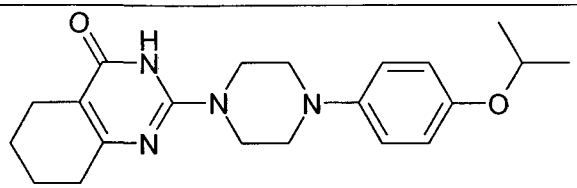	
"A50"	2-[4-(4-trifluoromethylphenyl)piperazin-1-yl]-5,6,7,8-tetrahydro-3H-quinazolin-4-one 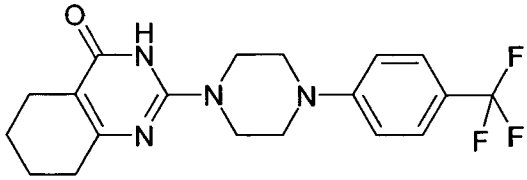	P; 3,29
^{1}H NMR (400 MHz, DMSO-d_6) δ [ppm] 11.13 (s, 1H), 7.52 (d, *J* = 8.7 Hz, 2H), 7.09 (d, *J* = 8.7 Hz, 2H), 3.68 (t, 4H), 3.34 (t, 4H), 2.43 - 2.35 (m, 2H), 2.29 - 2.20 (m, 2H), 1.74 – 1.56 (m, 4H)		
"A51"	2-[4-(6-methoxy-3-pyridyl)piperazin-1-yl]-5,6,7,8-tetrahydro-3H-quinazolin-4-one 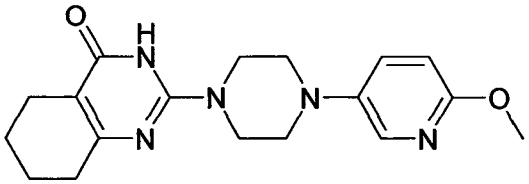	N; 1,82
^{1}H NMR (500 MHz, DMSO-d_6) δ [ppm] 7.81 (d, *J* = 3.0 Hz, 1H), 7.48 (dd, *J* = 9.0, 3.1 Hz, 1H), 6.72 (d, *J* = 9.0 Hz, 1H), 3.78 (s, 3H), 3.68 (t, *J* = 5.1 Hz, 4H), 3.06 (t, *J* = 5.1 Hz, 4H), 2.43 – 2.33 (m, 2H), 2.29 – 2.19 (m, 2H), 1.74 – 1.56 (m, 4H)		
"A52"	2-[4-(5-methoxy-2-pyridyl)piperazin-1-yl]-5,6,7,8-tetrahydro-3H-quinazolin-4-one 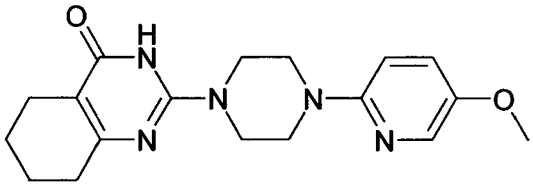	
"A21"	2-[4-(3-aminopropanoyl)piperazin-1-yl]-5,6,7,8-tetrahydro-3H-quinazolin-4-one	

	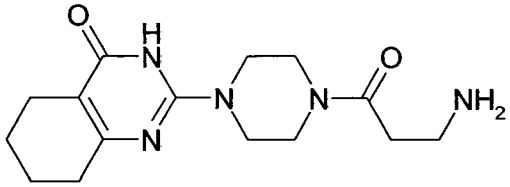	
"A25"	2-[4-(2-hydroxyethyl)piperazin-1-yl]-5,6,7,8-tetrahydro-3H-quinazolin-4-one 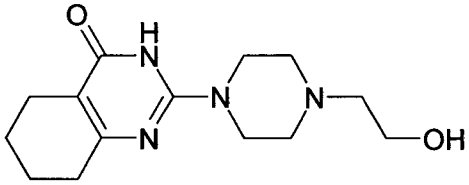	P; 2,37
^{1}H NMR (400 MHz, DMSO-d_6) δ [ppm] 10.96 (s, 1H), 4.38 (t, 1H), 3.56 – 3.45 (m, 6H), 2.47 – 2.29 (m, 8H), 2.28 – 2.17 (m, 2H), 1.71 – 1.54 (m, 4H)		
"A29"	2-[3-(hydroxymethyl)piperazin-1-yl]-5,6,7,8-tetrahydro-3H-quinazolin-4-one 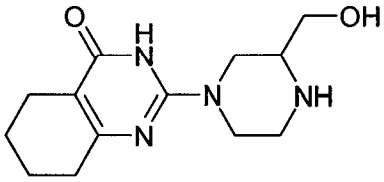	
"A31"	2-[(2R)-2-(hydroxymethyl)piperazin-1-yl]-5,6,7,8-tetrahydro-3H-quinazolin-4-one 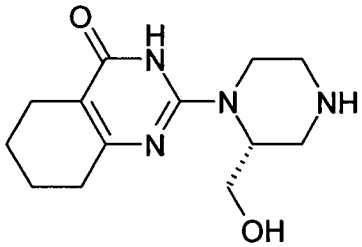	
"A41"	2-(3-phenylpiperazin-1-yl)-5,6,7,8-tetrahydro-3H-quinazolin-4-one 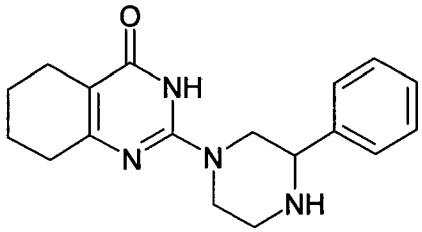	

"B1"	2-(4-tert-butyl-piperazin-1-yl)-5,6,7,8-tetrahydro-3H-quinazolin-4-one 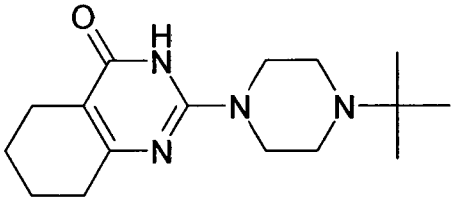	P; 2,48
^{1}H NMR (500 MHz, DMSO-d_6 +TFA-d_1) δ [ppm] 4.67 (d, *J* = 14.6 Hz, 2H), 3.71 (d, *J* = 12.1 Hz, 2H), 3.64 – 3.46 (m, 2H), 3.31 – 3.15 (m, 2H), 2.79 – 2.67 (m, 2H), 2.48 – 2.30 (m, 2H), 1.86 – 1.67 (m, 4H), 1.41 (s, 9H)		
"A53"	2-[4-hydroxy-4-(4-methoxy-phenyl)-piperidin-1-yl]-5,6,7,8-tetrahydro-3H-quinazolin-4-one 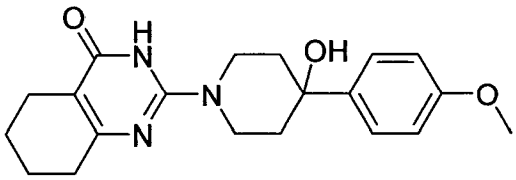	P; 2,82
^{1}H NMR (500 MHz, DMSO-d_6) δ [ppm] 10.93 (s, 1H), 7.42 – 7.32 (m, 2H), 6.90 – 6.81 (m, 2H), 4.96 (s, 1H), 4.25 – 4.10 (m, 2H), 3.72 (s, 3H), 3.29 – 3.13 (m, 2H), 2.41 – 2.31 (m, 2H), 2.29 – 2.19 (m, 2H), 1.76 - 1.87 (m, 2H), 1.72 – 1.54 (m, 6H)		
"A54"	2-[4-(2-methoxy-phenyl)-piperidin-1-yl]-5,6,7,8-tetrahydro-3H-quinazolin-4-one 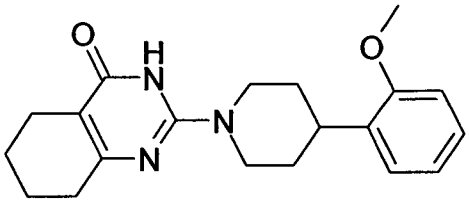	P; 3,09
^{1}H NMR (500 MHz, DMSO-d_6) δ [ppm] 10.97 (s, 1H), 7.22 – 7.09 (m, 2H), 6.96 (dd, *J* = 8.2, 1.1 Hz, 1H), 6.89 (td, *J* = 7.5, 1.1 Hz, 1H), 4.45 - 4.34 (m, 2H), 3.79 (s, 3H), 3.18 - 3.06 (m, 1H), 2.96 – 2.81 (m, 2H), 2.41 – 2.31 (m, 2H), 2.29 – 2.17 (m, 2H), 1.79 – 1.45 (m, 8H)		

"A55"	2-[4-(4-methoxy-phenyl)-piperidin-1-yl]-5,6,7,8-tetrahydro-3H-quinazolin-4-one 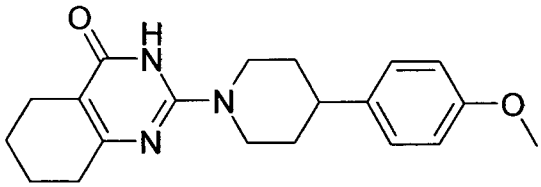	P; 3,03
^{1}H NMR (500 MHz, DMSO-d_6) δ [ppm] 10.98 (s, 1H), 7.18 - 7.11 (m, 2H), 6.88 - 6.81 (m, 2H), 4.43 (d, J=11.8, 2H), 3.71 (s, 3H), 2.91 - 2.81 (m, 2H), 2.75 - 2.64 (m, 1H), 2.41 - 2.33 (m, 2H), 2.27 - 2.21 (m, 2H), 1.79 - 1.72 (m, 2H), 1.72 - 1.57 (m, 4H), 1.57 - 1.45 (m, 2H)		
"A56"	2-[4-(2-trifluoromethyl-phenyl)-piperazin-1-yl]-5,6,7,8-tetrahydro-3H-quinazolin-4-one 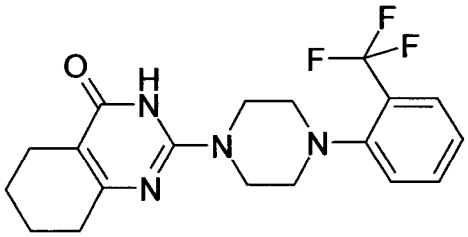	P; 3,30
^{1}H NMR (500 MHz, DMSO-d_6) δ [ppm] 11.10 (s, 1H), 7.66 (m, 2H), 7.58 (d, *J* = 8.0 Hz, 1H), 7.41 – 7.31 (m, 1H), 3.66 (t, *J* = 4.6 Hz, 4H), 2.88 (t, *J* = 4.9 Hz, 4H), 2.43 – 2.33 (m, 2H), 2.20 - 2.30 (m, 2H), 1.73 – 1.57 (m, 4H)		
"A57"	2-[4-[2-(1-hydroxy-1-methyl-ethyl)phenyl]piperazin-1-yl]-5,6,7,8-tetrahydro-3H-quinazolin-4-one 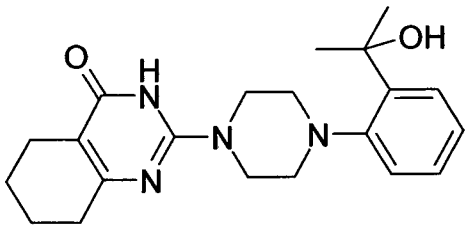	
^{1}H NMR (500 MHz, DMSO-d_6) δ [ppm]11.13 (s, 1H), 7.48 (dd, *J* = 7.8, 1.7 Hz, 1H), 7.43 (dd, *J* = 7.9, 1.4 Hz, 1H), 7.24 (td, *J* = 7.5, 1.7 Hz, 1H), 7.18 (td, *J* = 7.5, 1.4 Hz, 1H), 7.10 (s, 1H), 4.55 - 4.25 (m, 2H), 3.05 – 2.75 (m,		

6H), 2.44 – 2.32 (m, 2H), 2.30 – 2.21 (m, 2H), 1.73 – 1.57 (m, 4H), 1.51 (s, 6H).

Pharmacological data

Table 2 Inhibition of tankyrases of some representative compounds of the formula I

Compound No.	EC_{50} tankyrase 1/2 (cell assay)	IC_{50} tankyrase 1 (enzyme assay)	IC_{50} tankyrase 2 (enzyme assay)
"A3"	B	B	B
"A5"	C	B	B
"A6"	B	B	B
"A7"	B	A	B
"A8"	C	B	B
"A9"	B	A	B
"A10"	C	B	B
"A11"	B	B	B
"A12"	B	A	B
"A13"	C	B	B
"A14"	C	C	C
"A15"	C	C	C
"A16"	C	C	C
"A17"		C	C
"A18"	C	B	B
"A19"	C	C	C
"A20"	C	C	C
"A25"		C	C
"A26"		B	B
"A32"		B	B

"A33"	B	A	B
"A34"		A	B
"A35"	B	B	B
"A36"	B	A	B
"A37"	B	B	B
"A39"	B	B	B
"A42"		B	B
"A43"		B	C
"A46"		B	B
"A48"		B	B
"A50"		B	B
"A51"	B	B	B
"A53"	B	B	B
"A54"	B	A	B
"A55"	C	A	B
"A56"	B	A	B

IC_{50}: < 0.3 μM = A 0.3 - 3 μM = B 3-50 μM = C

The compounds shown in Table 1 are particularly preferred compounds according to the invention.

Table 3 Inhibition of tankyrases and PARP1 of some representative compounds of the formula I

Compound No.	IC_{50} tankyrase 1 (ELISA assay)	IC_{50} tankyrase 2 (ELISA assay)	IC_{50} PARP1
"A3"	A	A	A
"A5"	A	A	
"A6"	A	A	B
"A7"	A	A	B

"A8"	A	A	
"A9"	A	A	B
"A10"	A	A	
"A11"	A	A	
"A12"	A	A	B
"A33"	A	A	B
"A34"	A	A	A
"A36"	A	A	B
"A37"	A	A	
"A39"	A	A	
"A48"	A	A	
"A50"			
"A51"	B	B	
"A53"			
"A54"	A	A	
"A55"	A	A	
"A56"	A	A	

IC_{50}: < 0.3 μM = A 0.3 - 3 μM = B 3-50 μM = C

The following examples relate to medicaments:

Example A: Injection vials

A solution of 100 g of an active ingredient of the formula I and 5 g of disodium hydrogenphosphate in 3 l of bidistilled water is adjusted to pH 6.5 using 2 N hydrochloric acid, sterile filtered, transferred into injection vials, lyophilised under sterile conditions and sealed under sterile conditions. Each injection vial contains 5 mg of active ingredient.

Example B: Suppositories

A mixture of 20 g of an active ingredient of the formula I with 100 g of soya lecithin and 1400 g of cocoa butter is melted, poured into moulds and allowed to cool. Each suppository contains 20 mg of active ingredient.

Example C: Solution

A solution is prepared from 1 g of an active ingredient of the formula I, 9.38 g of $NaH_2PO_4 \cdot 2\ H_2O$, 28.48 g of $Na_2HPO_4 \cdot 12\ H_2O$ and 0.1 g of benzalkonium chloride in 940 ml of bidistilled water. The pH is adjusted to 6.8, and the solution is made up to 1 l and sterilised by irradiation. This solution can be used in the form of eye drops.

Example D: Ointment

500 mg of an active ingredient of the formula I are mixed with 99.5 g of Vaseline under aseptic conditions.

Example E: Tablets

A mixture of 1 kg of active ingredient of the formula I, 4 kg of lactose, 1.2 kg of potato starch, 0.2 kg of talc and 0.1 kg of magnesium stearate is pressed in a conventional manner to give tablets in such a way that each tablet contains 10 mg of active ingredient.

Example F: Dragees

Tablets are pressed analogously to Example E and subsequently coated in a conventional manner with a coating of sucrose, potato starch, talc, tragacanth and dye.

Example G: Capsules

2 kg of active ingredient of the formula I are introduced into hard gelatine capsules in a conventional manner in such a way that each capsule contains 20 mg of the active ingredient.

Example H: Ampoules

A solution of 1 kg of active ingredient of the formula I in 60 l of bidistilled water is sterile filtered, transferred into ampoules, lyophilised under sterile conditions and sealed under sterile conditions. Each ampoule contains 10 mg of active ingredient.

Patent Claims

1. Compounds selected from the group

No.	Name and/or structure
"A5"	2-[4-(3-fluorophenyl)piperazin-1-yl]-5,6,7,8-tetrahydro-3H-quinazolin-4-one
"A6"	2-[4-(4-fluorophenyl)piperazin-1-yl]-5,6,7,8-tetrahydro-3H-quinazolin-4-one
"A8"	2-[4-(4-chlorophenyl)piperazin-1-yl]-5,6,7,8-tetrahydro-3H-quinazolin-4-one
"A9"	2-[4-(2-chlorophenyl)piperazin-1-yl]-5,6,7,8-tetrahydro-3H-quinazolin-4-one
"A10"	2-(4-trifluoromethylpiperidin-1-yl)-5,6,7,8-tetrahydro-3H-quinazolin-4-one
"A11"	2-[4-(3-chlorophenyl)piperazin-1-yl]-5,6,7,8-tetrahydro-3H-quinazolin-4-one
"A13"	2-(4-tert-butylpiperazin-1-yl)-5,6,7,8-tetrahydro-3H-quinazolin-4-one
"A14"	2-[4-(4-methoxyphenyl)-3-oxopiperazin-1-yl]-5,6,7,8-tetrahydro-3H-quinazolin-4-one
"A15"	2-[4-(piperidine-1-carbonyl)piperazin-1-yl]-5,6,7,8-tetrahydro-3H-quinazolin-4-one

"A16"	2-[4-(6-hydroxypyridin-2-yl)piperazin-1-yl]-5,6,7,8-tetrahydro-3H-quinazolin-4-one
"A18"	N-pyridin-2-yl-2-[4-(4-oxo-3,4,5,6,7,8-hexahydroquinazolin-2-yl)piperazin-1-yl]acetamide
"A19"	2-(4-acetylpiperazin-1-yl)-5,6,7,8-tetrahydro-3H-quinazolin-4-one
"A20"	2-[4-(morpholine-4-carbonyl)piperazin-1-yl]-5,6,7,8-tetrahydro-3H-quinazolin-4-one
"A21"	2-[4-(3-aminopropanoyl)piperazin-1-yl]-5,6,7,8-tetrahydro-3H-quinazolin-4-one
"A22"	2-[4-(4-oxo-5,6,7,8-tetrahydro-3H-quinazolin-2-yl)piperazin-1-yl]pyridine-3-carboxamide
"A23"	2-[4-(4-oxo-3,4,5,6,7,8-hexahydroquinazolin-2-yl)piperazin-1-yl]-N-pyridin-3-ylacetamide
"A24"	2-[4-(2,2-dimethylpropanoyl)piperazin-1-yl]-5,6,7,8-tetrahydro-3H-quinazolin-4-one
"A25"	2-[4-(2-hydroxyethyl)piperazin-1-yl]-5,6,7,8-tetrahydro-3H-quinazolin-4-one
"A26"	2-[4-[2-(2-pyridyl)ethyl]piperazin-1-yl]-5,6,7,8-tetrahydro-3H-quinazolin-4-one
"A27"	2-[4-(piperidine-2-carbonyl)piperazin-1-yl]-5,6,7,8-tetrahydro-3H-quinazolin-4-one
"A28"	4-(4-oxo-5,6,7,8-tetrahydro-3H-quinazolin-2-yl)piperazine-2-carboxamide
"A29"	2-[3-(hydroxymethyl)piperazin-1-yl]-5,6,7,8-tetrahydro-3H-quinazolin-4-one
"A30"	(2R)-1-(4-oxo-5,6,7,8-tetrahydro-3H-quinazolin-2-yl)piperazine-2-carboxamide

"A31"	2-[(2R)-2-(hydroxymethyl)piperazin-1-yl]-5,6,7,8-tetrahydro-3H-quinazolin-4-one
"A32"	2-[4-(3-pyridyl)piperazin-1-yl]-5,6,7,8-tetrahydro-3H-quinazolin-4-one
"A33"	2-[4-(4-oxo-5,6,7,8-tetrahydro-3H-quinazolin-2-yl)piperazin-1-yl]benzonitrile
"A34"	2-[4-(4-oxo-5,6,7,8-tetrahydro-3H-quinazolin-2-yl)piperazin-1-yl]benzamide
"A35"	2-(4-hydroxy-4-phenyl-1-piperidyl)-5,6,7,8-tetrahydro-3H-quinazolin-4-one
"A36"	2-[4-(4-fluoro-2-methoxy-phenyl)piperazin-1-yl]-5,6,7,8-tetrahydro-3H-quinazolin-4-one
"A37"	2-[4-(2,4-dimethoxyphenyl)piperazin-1-yl]-5,6,7,8-tetrahydro-3H-quinazolin-4-one
"A38"	2-[4-(2-chloro-4-methoxy-phenyl)piperazin-1-yl]-5,6,7,8-tetrahydro-3H-quinazolin-4-one
"A39"	2-[4-(2-chloro-4-fluoro-phenyl)piperazin-1-yl]-5,6,7,8-tetrahydro-3H-quinazolin-4-one
"A40"	2-[4-(4-oxo-5,6,7,8-tetrahydro-3H-quinazolin-2-yl)piperazin-1-yl]acetamide
"A41"	2-(3-phenylpiperazin-1-yl)-5,6,7,8-tetrahydro-3H-quinazolin-4-one
"A42"	2-[4-(2-isopropoxyphenyl)piperazin-1-yl]-5,6,7,8-tetrahydro-3H-quinazolin-4-one
"A43"	2-[4-[2-(trifluoromethoxy)phenyl]piperazin-1-yl]-5,6,7,8-tetrahydro-3H-quinazolin-4-one
"A44"	2-[4-(6-methoxypyridazin-3-yl)piperazin-1-yl]-5,6,7,8-tetrahydro-3H-quinazolin-4-one
"A45"	4-[4-(4-oxo-5,6,7,8-tetrahydro-3H-quinazolin-2-yl)piperazin-1-yl]benzonitrile

"A46"	2-[4-[4-(4-oxo-5,6,7,8-tetrahydro-3H-quinazolin-2-yl)piperazin-1-yl]phenyl]acetonitrile
"A47"	2-[4-[4-(trifluoromethoxy)phenyl]piperazin-1-yl]-5,6,7,8-tetrahydro-3H-quinazolin-4-one
"A48"	2-[4-(4-ethoxyphenyl)piperazin-1-yl]-5,6,7,8-tetrahydro-3H-quinazolin-4-one
"A49"	2-[4-(4-isopropoxyphenyl)piperazin-1-yl]-5,6,7,8-tetrahydro-3H-quinazolin-4-one
"A50"	2-[4-(4-trifluoromethylphenyl)piperazin-1-yl]-5,6,7,8-tetrahydro-3H-quinazolin-4-one
"A51"	2-[4-(6-methoxy-3-pyridyl)piperazin-1-yl]-5,6,7,8-tetrahydro-3H-quinazolin-4-one
"A52"	2-[4-(5-methoxy-2-pyridyl)piperazin-1-yl]-5,6,7,8-tetrahydro-3H-quinazolin-4-one
"A53"	2-[4-hydroxy-4-(4-methoxy-phenyl)-piperidin-1-yl]-5,6,7,8-tetrahydro-3H-quinazolin-4-one
"A54"	2-[4-(2-methoxy-phenyl)-piperidin-1-yl]-5,6,7,8-tetrahydro-3H-quinazolin-4-one
"A55"	2-[4-(4-methoxy-phenyl)-piperidin-1-yl]-5,6,7,8-tetrahydro-3H-quinazolin-4-one
"A56"	2-[4-(2-trifluoromethyl-phenyl)-piperazin-1-yl]-5,6,7,8-tetrahydro-3H-quinazolin-4-one
"A57"	2-[4-[2-(1-hydroxy-1-methyl-ethyl)phenyl]piperazin-1-yl]-5,6,7,8-tetrahydro-3H-quinazolin-4-one

and pharmaceutically acceptable solvates, salts, tautomers and stereoisomers thereof, including mixtures thereof in all ratios.

2. Medicaments comprising at least one compound according to claim 1 and/or pharmaceutically acceptable salts, solvates, tautomers and stereoisomers thereof, including mixtures thereof in all ratios, and optionally an pharmaceutically acceptable carrier, excipient or vehicle.

3. Compounds according to claim 1 and pharmaceutically acceptable salts, solvates, tautomers and stereoisomers thereof, including mixtures thereof in all ratios, for use for the treatment and/or prevention of cancer, multiple sclerosis, cardiovascular diseases, central nervous system injury and different forms of inflammation.

4. Compounds according to claim 3 for use for the treatment and/or prevention of diseases selected from the group cancer of head, neck, eye, mouth, throat, esophagus, bronchus, larynx, pharynx, chest, bone, lung, colon, rectum, stomach, prostate, urinary bladder, uterine, cervix, breast, ovaries, testicles or other reproductive organs, skin, thyroid, blood, lymph nodes, kidney, liver, pancreas, brain, central nervous system, solid tumors and blood-borne tumors.

5. Medicaments comprising at least one compound according to claim 1 and/or pharmaceutically acceptable salts, solvates and stereoisomers thereof, including mixtures thereof in all ratios, and at least one further medicament active ingredient.

6. Set (kit) consisting of separate packs of

(a) an effective amount of a compound according to claim 1 and/or pharmaceutically acceptable salts, solvates, salts and stereoisomers thereof, including mixtures thereof in all ratios, and

(b) an effective amount of a further medicament active ingredient.

7. The compound 2-(4-tert-butyl-piperazin-1-yl)-5,6,7,8-tetrahydro-3H-quinazolin-4-one ("B1"), and/or pharmaceutically acceptable salts, solvates, tautomers and stereoisomers thereof, including mixtures thereof in all ratios.