PROCESS FOR THE PREPARATION OF THIAZOLOPYRIMIDINES

ABSTRACT

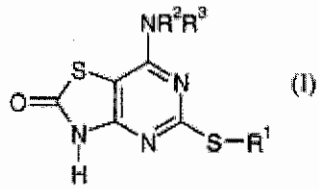

(I)

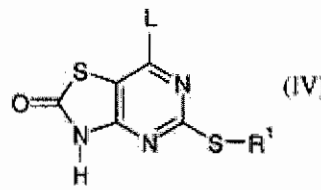

(IV)

A method for the preparation of a compound of formula (I) or a pharmaceutically acceptable salt or solvate thereof; from a compound of the formula: (IV); wherein L represents a leaving group.