Claims

{Claim 1}

A compound of the following formula (I):

{Chem. 1}

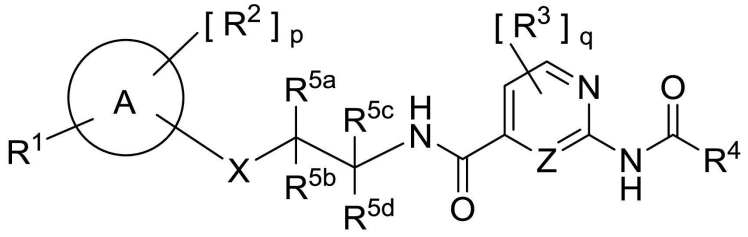

(I)

Wherein:

A is aryl or heteroaryl;

R^1 is selected from the group consisting of: $-CF_3$, $-CHF_2$, $-OCF_3$, $-SF_5$, $-OCHF_2$, $-OCH_2CHF_2$, $-OCH_2CF_3$, $-OCH_2CH_2CF_3$, $-OCH(CH_3)CF_3$, $-OCH_2C(CH_3)F_2$, $-OCH_2CF_2CHF_2$, $-OCH_2CF_2CF_3$, $-OCH_2CH_2OCH_2CF_3$, $-NHCH_2CF_3$, $-SCF_3$, $-SCH_2CF_3$, $-CH_2CF_3$, $-CH_2CH_2CF_3$, $-CH_2OCH_2CF_3$, $-OCH_2CH_2OCF_3$, and fluorobenzyloxy;

R^2 is independently selected from the group consisting of:

(1) hydrogen, (2) halogen, (3) hydroxyl, (4) C_{1-6} alkyl, (5) -O-C_{1-6} alkyl, (6) C_{2-6} alkenyl, (7) C_{3-7} cycloalkyl, (8) -CN, and (9) $-(C=O)-NR^6R^7$, wherein the C_{1-6} alkyl, the -O-C_{1-6} alkyl, the C_{2-6} alkenyl or C_{3-7} cycloalkyl is unsubstituted or substituted with one or more substituents independently selected from the group consisting of: halogen, and hydroxyl;

R^1 and R^2 may be the same or different;

p is 0, 1, 2, 3 or 4;

when p is two or more, each R^2 is the same or different;

R^1 and R^2 may be substituted anywhere on the A ring;

X is selected from the group consisting of: $-CR^{8a}R^{8b}-$, -O-, $-O-CR^{8a}R^{8b}-$, $-NR^9-$, $-NR^9-CR^{8a}R^{8b}-$, -S-, and $-S-CR^{8a}R^{8b}-$;

Z is CH, CR^3, or N;

R^3 is independently selected from the group consisting of:

(1) hydrogen, (2) halogen, (3) hydroxyl, (4) C_{1-6} alkyl, and (5) -O-C_{1-6} alkyl;

q is 0, 1, 2, or 3; when q is two or more, each R^3 is the same or different;

R^4 is selected from the group consisting of:

(1) hydrogen, (2) C_{1-6} alkyl, (3) C_{2-6} alkenyl, (4) C_{3-7} cycloalkyl, wherein the C_{1-6} alkyl, the C_{2-6} alkenyl or the C_{3-7} cycloalkyl is unsubstituted or substituted with one or more substituents independently selected form the group consisting of: halogen, hydroxyl, -C_{1-6} alkyl, -O-C_{1-6} alkyl, and C_{3-7} cycloalkyl, and (5) aryl which is unsubstituted or substituted with one or more substituents independently selected from the group consisting of: halogen, hydroxyl, C_{1-6} alkyl, -O-C_{1-6} alkyl, -C_{3-7} cycloalkyl, and -O-C_{3-7} cycloalkyl;

R^{5a} and R^{5c} are independently selected from the group consisting of:

(1) hydrogen, (2) halogen, (3) hydroxyl, (4) C_{1-6} alkyl, (5) -O-C_{1-6} alkyl, and (6) C_{1-6} alkoxyC_{1-6} alkyl, wherein the C_{1-6} alkyl, the -O-C_{1-6} alkyl, and the C_{1-6} alkoxyC_{1-6} alkyl is unsubstituted or substituted with one or more substituents independently selected from the group consisting of: halogen and hydroxyl;

R^{5b} and R^{5d} are independently selected from the group consisting of: (1) hydrogen, (2) halogen, and (3) C_{1-6} alkyl;

R^{5a} may form a C_{3-6} cycloalkyl with R^{5b};

R^{5c} may form a C_{3-6} cycloalkyl with R^{5d};

R^6 and R^7 are independently selected from the group consisting of: (1) hydrogen, (2) C_{1-6} alkyl, and (3) C_{1-6} alkoxyC_{1-6} alkyl, wherein the C_{1-6} alkyl or the C_{1-6} alkoxyC_{1-6} alkyl is unsubstituted or substituted with one or more substituents independently selected from the group consisting of: halogen and hydroxyl; R^6 may form a 4 to 7 membered ring with R^7 which may contain a nitrogen atom, an oxygen atom, a sulfur atom, or a double bond;

R^{8a} and R^{8b} are independently selected from the group consisting of;

(1) hydrogen, (2) halogen, (3) hydroxyl, (4) C_{1-6} alkyl, and (5) -O-C_{1-6} alkyl;

R^9 is selected from the group consisting of: (1) hydrogen and (2) C_{1-6} alkyl;

or a prodrug thereof or a pharmaceutically acceptable salt thereof.

{Claim 2}

The compound described in claim 1 wherein:

A is phenyl, pyridyl, pyrazyl, pyrimidyl, quinolyl, isoquinolyl, quinoxalyl, or naphthyl;

X is selected from the group consisting of: -$CR^{8a}R^{8b}$-, -O-, -O-$CR^{8a}R^{8b}$-, -NR^9-, -NR^9-$CR^{8a}R^{8b}$-, and -S-;

R^{5a} and R^{5c} are independently selected from the group consisting of:

(1) hydrogen, (2) halogen, (3) hydroxyl, and (4) C_{1-6} alkyl, wherein the

C_{1-6} alkyl is unsubstituted or substituted with one or more substituents independently selected from the group consisting of: halogen and hydroxyl;
R^{5b} is hydrogen;
R^{5d} is selected from the group consisting of: (1) hydrogen, (2) halogen, and (3) C_{1-6} alkyl;
R^{5c} may form a C_{3-6} cycloalkyl with R^{5d};
or a prodrug thereof or a pharmaceutically acceptable salt thereof.

{Claim 3}

A compound of the following formula (II):

{Chem. 2}

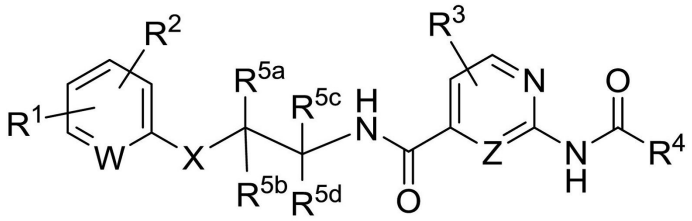

(II)

Wherein:
W is CH, CR^1, CR^2 or N;
R^1 is selected from the group consisting of: $-CF_3$, $-CHF_2$, $-OCF_3$, $-SF_5$, $-OCH_2CF_3$, and fluorobenzyloxy;
R^2 is selected from the group consisting of: (1) hydrogen, (2) halogen, (3) hydroxyl, (4) C_{1-6} alkyl, (5) -O-C_{1-6} alkyl, and (8) -CN;
X is selected from the group consisting of: $-CR^{8a}R^{8b}$-, -O-, -O-$CR^{8a}R^{8b}$-, $-NR^9$-, $-NR^9$-$CR^{8a}R^{8b}$-, and -S-;
Z is CH, CR^3, or N;
R^3 is selected from the group consisting of:
(1) hydrogen, (2) halogen, (3) hydroxyl, (4) C_{1-6} alkyl, and (5) -O-C_{1-6} alkyl;
R^4 is selected from the group consisting of: (1) C_{1-6} alkyl, and (2) C_{3-7} cycloalkyl, wherein the C_{1-6} alkyl or the C_{3-7} cycloalkyl is unsubstituted or substituted with one or more substituents independently selected form the group consisting of: halogen, hydroxyl, -C_{1-6} alkyl, -O-C_{1-6} alkyl, and C_{3-7} cycloalkyl;
R^{5a} and R^{5c} are independently selected from the group consisting of: (1) hydrogen, (2) halogen, (3) hydroxyl, and (4) C_{1-6} alkyl which is unsubstituted or substituted with one or more substituents independently selected from the group consisting of: halogen and hydroxyl;
R^{5b} is hydrogen;

R^{5d} is selected from the group consisting of: (1) hydrogen, (2) halogen, and (3) C_{1-6} alkyl;
R^{5c} may form a C_{3-6} cycloalkyl with R^{5d};
R^{8a} and R^{8b} are independently selected from the group consisting of;
(1) hydrogen, (2) halogen, (3) hydroxyl, (4) C_{1-6} alkyl, and (5) -O-C_{1-6} alkyl;
R^9 is selected from the group consisting of: (1) hydrogen and (2) C_{1-6} alkyl;
or a prodrug thereof or a pharmaceutically acceptable salt thereof.

{Claim 4}

A compound of the following formula (III):

{Chem. 3}

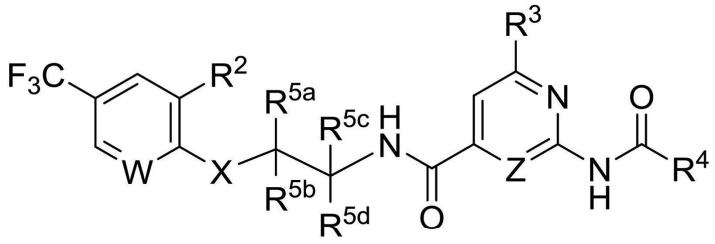

(III)

Wherein:
W is CH, or N;
R^2 is selected from the group consisting of: (1) hydrogen, (2) halogen, (3) hydroxyl, (4) C_{1-6} alkyl, (5) -O-C_{1-6} alkyl, and (6) -CN;
X is selected from the group consisting of: -$CR^{8a}R^{8b}$-, -O-, -O-$CR^{8a}R^{8b}$-, -NR^9-, -NR^9-$CR^{8a}R^{8b}$-, and -S-;
Z is CH or N;
R^3 is selected from the group consisting of:
(1) hydrogen, (2) halogen, (3) hydroxyl, (4) C_{1-6} alkyl, and (5) -O-C_{1-6} alkyl;
R^4 is selected from the group consisting of: (1) C_{1-6} alkyl and (2) C_{3-7} cycloalkyl, wherein the C_{1-6} alkyl or the C_{3-7} cycloalkyl is unsubstituted or substituted with one or more substituents independently selected form the group consisting of: halogen and hydroxyl;
R^{5a} and R^{5c} are independently selected from the group consisting of: (1) hydrogen, (2) halogen, (3) hydroxyl, and (4) C_{1-6} alkyl which is unsubstituted or substituted with one or more substituents independently selected from the group consisting of: halogen and hydroxyl;
R^{5b} and R^{5d} are hydrogen;
R^{8a} and R^{8b} are hydrogen;

R^9 is hydrogen;
or a prodrug thereof or a pharmaceutically acceptable salt thereof.
{Claim 5}
The compound described in claim 4 wherein:
W is N;
or a prodrug thereof or a pharmaceutically acceptable salt thereof.
{Claim 6}
A compound which is selected from the group consisting of:
2-(cyclopropanecarboxamido)-*N*-(2-(4-(trifluoromethyl)phenoxy)propyl)isonicotinamide;
2-acetamido-*N*-(2-((3-chloro-5-(trifluoromethyl)pyridin-2-yl)amino)ethyl)isonicotinamide;
N-(2-((3-chloro-5-(trifluoromethyl)pyridin-2-yl)amino)ethyl)-2-propionamidoisonicotinamide;
2-acetamido-*N*-(2-((3-chloro-5-(trifluoromethyl)pyridin-2-yl)amino)ethyl)-6-methylisonicotinamide;
N-(2-((3-chloro-5-(trifluoromethyl)pyridin-2-yl)amino)ethyl)-2-methyl-6-propionamidoisonicotinamide;
N-(2-((3-chloro-5-(trifluoromethyl)pyridin-2-yl)amino)ethyl)-2-(cyclopropanecarboxamido)isonicotinamide;
N-(2-((3-chloro-5-(trifluoromethyl)pyridin-2-yl)amino)ethyl)-2-isobutyramidoisonicotinamide;
2-acetamido-*N*-(2-((3-chloro-5-(trifluoromethyl)pyridin-2-yl)oxy)ethyl)isonicotinamide;
N-(2-((3-chloro-5-(trifluoromethyl)pyridin-2-yl)oxy)ethyl)-2-propionamidoisonicotinamide;
2-acetamido-*N*-(2-((3-chloro-5-(trifluoromethyl)pyridin-2-yl)oxy)ethyl)-6-methylisonicotinamide;
2-acetamido-*N*-(2-((3-chloro-5-(trifluoromethyl)pyridin-2-yl)oxy)ethyl)-6-methylpyrimidine-4-carboxamide;
2-methyl-6-propionamido-*N*-(2-((5-(trifluoromethyl)pyridin-2-yl)oxy)ethyl)isonicotinamide;
N-(2-((3-chloro-5-(trifluoromethyl)pyridin-2-yl)oxy)ethyl)-2-isobutyramidoisonicotinamide;
N-(2-((3-chloro-5-(trifluoromethyl)pyridin-2-yl)oxy)ethyl)-2-(cyclopropanecarboxamido)isonicotinamide;
N-(2-((3-chloro-5-(trifluoromethyl)pyridin-2-yl)oxy)ethyl)-2-methyl-6-propionamidoisonicotinamide;
N-(2-((3-chloro-5-(trifluoromethyl)pyridin-2-yl)oxy)ethyl)-2-(cyclopropanecarboxamido)-6-methylpyrimidine-4-carboxamide;

(*R*)-*N*-(2-((3-chloro-5-(trifluoromethyl)pyridin-2-yl)oxy)propyl)-2-isobutyramidoisonicotinamide;
2-isobutyramido-*N*-(2-(3-(trifluoromethoxy)phenoxy)ethyl)isonicotinamide;
2-acetamido-6-methyl-*N*-(2-(3-(trifluoromethoxy)phenoxy)ethyl)isonicotinamide;
2-acetamido-*N*-(2-(2-chloro-4-(trifluoromethyl)phenoxy)ethyl)isonicotinamide;
N-(2-(2-chloro-4-(trifluoromethyl)phenoxy)ethyl)-2-propionamidoisonicotinamide;
N-(2-(2-chloro-4-(trifluoromethyl)phenoxy)ethyl)-2-isobutyramidoisonicotinamide;
2-acetamido-*N*-(2-(2-chloro-4-(trifluoromethyl)phenoxy)ethyl)-6-methylisonicotinamide;
2-acetamido-6-methyl-*N*-(2-(4-(trifluoromethyl)phenoxy)ethyl)isonicotinamide;
N-(2-((3-chloro-5-(trifluoromethyl)pyridin-2-yl)oxy)ethyl)-2-(cyclopropanecarboxamido)-6-methylisonicotinamide;
N-(2-((3-chloro-5-(trifluoromethyl)pyridin-2-yl)amino)ethyl)-2-(cyclopropanecarboxamido)-6-methylisonicotinamide;
N-(3-(3-chloro-5-(trifluoromethyl)pyridin-2-yl)propyl)-2-(cyclopropanecarboxamido)isonicotinamide;
2-acetamido-*N*-(3-(3-chloro-5-(trifluoromethyl)pyridin-2-yl)propyl)-6-methylisonicotinamide;
N-(2-((3-fluoro-5-(trifluoromethyl)pyridin-2-yl)oxy)ethyl)-2-isobutyramido-6-methylisonicotinamide;
N-(3-(3-chloro-5-(trifluoromethyl)pyridin-2-yl)propyl)-2-propionamidoisonicotinamide;
2-acetamido-6-methyl-*N*-(2-(4-(pentafluorosulfanyl)phenoxy)ethyl)isonicotinamide;
2-propionamido-*N*-(2-(4-(pentafluorosulfanyl)phenoxy)ethyl)isonicotinamide;
2-(cyclopropanecarboxamido)-*N*-(2-(4-(pentafluorosulfanyl)phenoxy)ethyl)isonicotinamide;
2-isobutyramido-*N*-(2-(4-(pentafluorosulfanyl)phenoxy)ethyl)isonicotinamide;
N-(2-((3-chloro-5-(trifluoromethyl)pyridin-2-yl)oxy)ethyl)-2-isobutyramido-6-methylisonicotinamide;

N-(2-((3-chloro-5-(trifluoromethyl)pyridin-2-yl)oxy)ethyl)-2-(cyclopropanecarboxamido)pyrimidine-4-carboxamide;
N-(2-((3-chloro-5-(trifluoromethyl)pyridin-2-yl)amino)ethyl)-2-isobutyramido-6-methylisonicotinamide;
N-(2-((3-chloro-5-(trifluoromethyl)pyridin-2-yl)amino)ethyl)-2-(cyclopropanecarboxamido)pyrimidine-4-carboxamide;
N-(2-(2-chloro-4-(trifluoromethyl)phenoxy)ethyl)-2-methyl-6-propionamidoisonicotinamide;
N-(2-(2-chloro-4-(trifluoromethyl)phenoxy)ethyl)-2-(cyclopropanecarboxamido)isonicotinamide;
N-(2-(2-chloro-4-(trifluoromethyl)phenoxy)ethyl)-2-(cyclopropanecarboxamido)-6-methylisonicotinamide;
N-(2-(2-chloro-4-(trifluoromethyl)phenoxy)ethyl)-2-isobutyramido-6-methylisonicotinamide;
N-(2-(2-chloro-4-(trifluoromethyl)phenoxy)ethyl)-2-(cyclopropanecarboxamido)pyrimidine-4-carboxamide;
2-methyl-6-propionamido-*N*-(2-((6-(trifluoromethyl)quinolin-2-yl)oxy)ethyl)isonicotinamide;
2-(cyclopropanecarboxamido)-*N*-(2-((6-(trifluoromethyl)quinolin-2-yl)oxy)ethyl)isonicotinamide;
2-isobutyramido-*N*-(2-((6-(trifluoromethyl)quinolin-2-yl)oxy)ethyl)isonicotinamide;
2-isobutyramido-*N*-(2-((6-(trifluoromethyl)quinolin-2-yl)amino)ethyl)isonicotinamide;
2-methyl-6-propionamido-*N*-(2-((6-(trifluoromethyl)isoquinolin-1-yl)oxy)ethyl)isonicotinamide;
2-methyl-6-propionamido-*N*-(2-((6-(2,2,2-trifluoroethoxy)naphthalen-2-yl)oxy)ethyl)isonicotinamide;
2-(cyclopropanecarboxamido)-*N*-(2-((6-(2,2,2-trifluoroethoxy)naphthalen-2-yl)oxy)ethyl)isonicotinamide;
2-isobutyramido-*N*-(2-((6-(2,2,2-trifluoroethoxy)naphthalen-2-yl)oxy)ethyl)isonicotinamide;
2-acetamido-*N*-(2-((3-chloro-5-(trifluoromethyl)pyridin-2-yl)thio)ethyl)isonicotinamide;
N-(2-((3-chloro-5-(trifluoromethyl)pyridin-2-yl)thio)ethyl)-2-isobutyramidoisonicotinamide;
2-acetamido-*N*-(2-((3-chloro-5-(trifluoromethyl)pyridin-2-yl)thio)ethyl)-6-methylisonicotinamide;

N-(2-((3-chloro-5-(trifluoromethyl)pyridin-2-yl)thio)ethyl)-2-methyl-6-propionamidoisonicotinamide;
2-acetamido-*N*-(2-((6-(trifluoromethyl)quinolin-2-yl)oxy)ethyl)isonicotinamide;
2-propionamido-*N*-(2-((6-(trifluoromethyl)quinolin-2-yl)oxy)ethyl)isonicotinamide;
2-acetamido-6-methyl-*N*-(2-((6-(trifluoromethyl)quinolin-2-yl)oxy)ethyl)isonicotinamide;
2-(cyclopropanecarboxamido)-6-methyl-*N*-(2-((6-(trifluoromethyl)quinolin-2-yl)oxy)ethyl)isonicotinamide;
2-isobutyramido-6-methyl-*N*-(2-((6-(trifluoromethyl)quinolin-2-yl)oxy)ethyl)isonicotinamide;
2-(cyclopropanecarboxamido)-*N*-(2-((6-(trifluoromethyl)quinolin-2-yl)oxy)ethyl)pyrimidine-4-carboxamide;
2-(2-hydroxy-2-methylpropanamido)-6-methyl-*N*-(2-((6-(trifluoromethyl)quinolin-2-yl)oxy)ethyl)isonicotinamide;
(*R*)-2-acetamido-*N*-(1-((3-chloro-5-(trifluoromethyl)pyridin-2-yl)oxy)propan-2-yl)isonicotinamide;
(*R*)-*N*-(1-((3-chloro-5-(trifluoromethyl)pyridin-2-yl)oxy)propan-2-yl)-2-propionamidoisonicotinamide;
(*R*)-2-acetamido-*N*-(1-((3-chloro-5-(trifluoromethyl)pyridin-2-yl)oxy)propan-2-yl)-6-methylisonicotinamide;
(*R*)-*N*-(1-((3-chloro-5-(trifluoromethyl)pyridin-2-yl)oxy)propan-2-yl)-2-methyl-6-propionamidoisonicotinamide;
(*R*)-*N*-(1-((3-chloro-5-(trifluoromethyl)pyridin-2-yl)oxy)propan-2-yl)-2-(cyclopropanecarboxamido)isonicotinamide;
(*R*)-*N*-(1-((3-chloro-5-(trifluoromethyl)pyridin-2-yl)oxy)propan-2-yl)-2-isobutyramidoisonicotinamide;
(*R*)-*N*-(1-((3-chloro-5-(trifluoromethyl)pyridin-2-yl)oxy)propan-2-yl)-2-(cyclopropanecarboxamido)-6-methylisonicotinamide;
(*R*)-*N*-(1-((3-chloro-5-(trifluoromethyl)pyridin-2-yl)oxy)propan-2-yl)-2-isobutyramido-6-methylisonicotinamide;
(*R*)-*N*-(1-((3-chloro-5-(trifluoromethyl)pyridin-2-yl)oxy)propan-2-yl)-2-(cyclopropanecarboxamido)pyrimidine-4-carboxamide;
(*S*)-*N*-(2-((3-chloro-5-(trifluoromethyl)pyridin-2-yl)oxy)propyl)-2-methyl-6-propionamidoisonicotinamide;
(*R*)-2-acetamido-*N*-(2-((3-chloro-5-(trifluoromethyl)pyridin-2-yl)oxy)propyl)-6-methylisonicotinamide;

(*R*)-*N*-(2-((3-chloro-5-(trifluoromethyl)pyridin-2-yl)oxy)propyl)-2-methyl-6-propionamidoisonicotinamide;
(*R*)-*N*-(2-((3-chloro-5-(trifluoromethyl)pyridin-2-yl)oxy)propyl)-2-(cyclopropanecarboxamido)isonicotinamide;
(*R*)-*N*-(2-((3-chloro-5-(trifluoromethyl)pyridin-2-yl)oxy)propyl)-2-(cyclopropanecarboxamido)-6-methylisonicotinamide;
(*R*)-*N*-(2-((3-chloro-5-(trifluoromethyl)pyridin-2-yl)oxy)propyl)-2-isobutyramido-6-methylisonicotinamide;
2-methyl-6-propionamido-*N*-(2-((7-(trifluoromethyl)quinolin-4-yl)oxy)ethyl)isonicotinamide;
2-(cyclopropanecarboxamido)-*N*-(2-((7-(trifluoromethyl)quinolin-4-yl)oxy)ethyl)isonicotinamide;
2-isobutyramido-*N*-(2-((7-(trifluoromethyl)quinolin-4-yl)oxy)ethyl)isonicotinamide;
N-(2-((3-fluoro-5-(trifluoromethyl)pyridin-2-yl)oxy)ethyl)-2-methyl-6-propionamidoisonicotinamide;
N-(2-((5-chloro-3-(trifluoromethyl)pyridin-2-yl)oxy)ethyl)-2-methyl-6-propionamidoisonicotinamide;
2-propionamido-*N*-(2-((4-(trifluoromethyl)quinolin-2-yl)oxy)ethyl)isonicotinamide;
2-methyl-6-propionamido-*N*-(2-((4-(trifluoromethyl)quinolin-2-yl)oxy)ethyl)isonicotinamide;
2-isobutyramido-*N*-(2-((4-(trifluoromethyl)quinolin-2-yl)oxy)ethyl)isonicotinamide;
2-(cyclopropanecarboxamido)-*N*-(2-((4-(trifluoromethyl)quinolin-2-yl)oxy)ethyl)pyrimidine-4-carboxamide;
2-butyramido-*N*-(2-((3-chloro-5-(trifluoromethyl)pyridin-2-yl)oxy)ethyl)isonicotinamide;
N-(2-((3-chloro-5-(trifluoromethyl)pyridin-2-yl)oxy)ethyl)-2-pivalamidoisonicotinamide;
N-(2-((3-chloro-5-(trifluoromethyl)pyridin-2-yl)oxy)ethyl)-6-methyl-2-propionamidopyrimidine-4-carboxamide;
N-(2-((3-chloro-5-(trifluoromethyl)pyridin-2-yl)oxy)ethyl)-2-isobutyramido-6-methylpyrimidine-4-carboxamide;
2-acetamido-*N*-(2-(2-fluoro-4-(trifluoromethyl)phenoxy)ethyl)isonicotinamide;
N-(2-(2-fluoro-4-(trifluoromethyl)phenoxy)ethyl)-2-propionamidoisonicotinamide;

2-acetamido-*N*-(2-(2-fluoro-4-(trifluoromethyl)phenoxy)ethyl)-6-methylisonicotinamide;

N-(2-(2-fluoro-4-(trifluoromethyl)phenoxy)ethyl)-2-methyl-6-propionamidoisonicotinamide;

2-(cyclopropanecarboxamido)-*N*-(2-(2-fluoro-4-(trifluoromethyl)phenoxy)ethyl)isonicotinamide;

N-(2-(2-fluoro-4-(trifluoromethyl)phenoxy)ethyl)-2-isobutyramidoisonicotinamide;

2-(cyclopropanecarboxamido)-*N*-(2-(2-fluoro-4-(trifluoromethyl)phenoxy)ethyl)-6-methylisonicotinamide;

N-(2-(2-fluoro-4-(trifluoromethyl)phenoxy)ethyl)-2-isobutyramido-6-methylisonicotinamide;

2-(cyclopropanecarboxamido)-*N*-(2-(2-fluoro-4-(trifluoromethyl)phenoxy)ethyl)pyrimidine-4-carboxamide;

N-(2-(4-chloro-3-(trifluoromethyl)phenoxy)ethyl)-2-methyl-6-propionamidoisonicotinamide;

N-(2-(4-chloro-3-(trifluoromethyl)phenoxy)ethyl)-2-isobutyramidoisonicotinamide;

N-(2-(4-chloro-3-(trifluoromethyl)phenoxy)ethyl)-2-isobutyramido-6-methylisonicotinamide;

N-(2-(2-chloro-5-(trifluoromethyl)phenoxy)ethyl)-2-methyl-6-propionamidoisonicotinamide;

N-(2-(2-chloro-5-(trifluoromethyl)phenoxy)ethyl)-2-isobutyramido-6-methylisonicotinamide;

N-(2-(2-chloro-4-(trifluoromethoxy)phenoxy)ethyl)-2-methyl-6-propionamidoisonicotinamide;

N-(2-(2-chloro-4-(trifluoromethoxy)phenoxy)ethyl)-2-(cyclopropanecarboxamido)isonicotinamide;

N-(2-(2-chloro-4-(trifluoromethoxy)phenoxy)ethyl)-2-isobutyramidoisonicotinamide;

N-(2-(2-chloro-4-(trifluoromethoxy)phenoxy)ethyl)-2-isobutyramido-6-methylisonicotinamide;

N-(1-((3-chloro-5-(trifluoromethyl)pyridin-2-yl)oxy)-2-methylpropan-2-yl)-2-propionamidoisonicotinamide;

N-(1-((3-chloro-5-(trifluoromethyl)pyridin-2-yl)oxy)-2-methylpropan-2-yl)-2-(cyclopropanecarboxamido)-6-methylpyrimidine-4-carboxamide;

N-(1-(((3-chloro-5-(trifluoromethyl)pyridin-2-yl)oxy)methyl)cycloprop

yl)-2-isobutyramido-6-methylisonicotinamide;
N-(2-((3-cyano-5-(trifluoromethyl)pyridin-2-yl)oxy)ethyl)-2-methyl-6-propionamidoisonicotinamide;
2-acetamido-*N*-(2-(2-chloro-4-(trifluoromethoxy)phenoxy)ethyl)isonicotinamide;
N-(2-(2-chloro-4-(trifluoromethoxy)phenoxy)ethyl)-2-propionamidoisonicotinamide;
N-(2-(2-chloro-4-(trifluoromethoxy)phenoxy)ethyl)-2-(cyclopropanecarboxamido)-6-methylisonicotinamide;
2-acetamido-*N*-(2-(2-chloro-4-(trifluoromethoxy)phenoxy)ethyl)-6-methylisonicotinamide;
N-(2-(2-chloro-4-(trifluoromethoxy)phenoxy)ethyl)-2-(cyclopropanecarboxamido)pyrimidine-4-carboxamide;
2-acetamido-*N*-(3-((3-chloro-5-(trifluoromethyl)pyridin-2-yl)amino)propyl)isonicotinamide;
N-(3-((3-chloro-5-(trifluoromethyl)pyridin-2-yl)amino)propyl)-2-propionamidoisonicotinamide;
N-(3-((3-chloro-5-(trifluoromethyl)pyridin-2-yl)amino)propyl)-2-isobutyramidoisonicotinamide;
2-acetamido-*N*-(3-((3-chloro-5-(trifluoromethyl)pyridin-2-yl)amino)propyl)-6-methylisonicotinamide;
2-acetamido-*N*-(3-((3-chloro-5-(trifluoromethyl)pyridin-2-yl)oxy)propyl)isonicotinamide;
N-(3-((3-chloro-5-(trifluoromethyl)pyridin-2-yl)oxy)propyl)-2-isobutyramidoisonicotinamide;
2-acetamido-*N*-(3-((3-chloro-5-(trifluoromethyl)pyridin-2-yl)oxy)propyl)-6-methylisonicotinamide;
N-(3-((3-chloro-5-(trifluoromethyl)pyridin-2-yl)oxy)propyl)-2-(cyclopropanecarboxamido)-6-methylpyrimidine-4-carboxamide;
2-acetamido-*N*-(2-(2-methoxy-4-(trifluoromethyl)phenoxy)ethyl)isonicotinamide;
N-(2-(2-methoxy-4-(trifluoromethyl)phenoxy)ethyl)-2-propionamidoisonicotinamide;
2-acetamido-*N*-(2-(2-methoxy-4-(trifluoromethyl)phenoxy)ethyl)-6-methylisonicotinamide;
N-(2-(2-methoxy-4-(trifluoromethyl)phenoxy)ethyl)-2-methyl-6-propionamidoisonicotinamide;
2-(cyclopropanecarboxamido)-*N*-(2-(2-methoxy-4-(trifluoromethyl)phe

noxy)ethyl)isonicotinamide;
2-isobutyramido-*N*-(2-(2-methoxy-4-(trifluoromethyl)phenoxy)ethyl)isonicotinamide;
2-(cyclopropanecarboxamido)-*N*-(2-(2-methoxy-4-(trifluoromethyl)phenoxy)ethyl)-6-methylisonicotinamide;
2-isobutyramido-*N*-(2-(2-methoxy-4-(trifluoromethyl)phenoxy)ethyl)-6-methylisonicotinamide;
2-(cyclopropanecarboxamido)-*N*-(2-(2-methoxy-4-(trifluoromethyl)phenoxy)ethyl)pyrimidine-4-carboxamide;
N-(1-(((3-chloro-5-(trifluoromethyl)pyridin-2-yl)oxy)methyl)cyclopropyl)-2-isobutyramido-6-methylpyrimidine-4-carboxamide;
N-(1-(((3-chloro-5-(trifluoromethyl)pyridin-2-yl)oxy)methyl)cyclopropyl)-2-(cyclopropanecarboxamido)-6-methylpyrimidine-4-carboxamide;
2-butyramido-*N*-(1-(((3-chloro-5-(trifluoromethyl)pyridin-2-yl)oxy)methyl)cyclopropyl)isonicotinamide;
2-acetamido-*N*-(2-(2-methyl-4-(trifluoromethyl)phenoxy)ethyl)isonicotinamide;
N-(2-(2-methyl-4-(trifluoromethyl)phenoxy)ethyl)-2-propionamidoisonicotinamide;
2-acetamido-6-methyl-*N*-(2-(2-methyl-4-(trifluoromethyl)phenoxy)ethyl)isonicotinamide;
2-methyl-*N*-(2-(2-methyl-4-(trifluoromethyl)phenoxy)ethyl)-6-propionamidoisonicotinamide;
2-(cyclopropanecarboxamido)-*N*-(2-(2-methyl-4-(trifluoromethyl)phenoxy)ethyl)isonicotinamide;
2-isobutyramido-*N*-(2-(2-methyl-4-(trifluoromethyl)phenoxy)ethyl)isonicotinamide;
2-(cyclopropanecarboxamido)-6-methyl-*N*-(2-(2-methyl-4-(trifluoromethyl)phenoxy)ethyl)isonicotinamide;
2-isobutyramido-6-methyl-*N*-(2-(2-methyl-4-(trifluoromethyl)phenoxy)ethyl)isonicotinamide;
2-(cyclopropanecarboxamido)-*N*-(2-(2-methyl-4-(trifluoromethyl)phenoxy)ethyl)pyrimidine-4-carboxamide;
N-(2-(4-chloro-3-(trifluoromethyl)phenoxy)ethyl)-2-(cyclopropanecarboxamido)-6-methylpyrimidine-4-carboxamide;
N-(2-(3-fluoro-4-(trifluoromethoxy)phenoxy)ethyl)-2-propionamidoisonicotinamide;
N-(2-(3-fluoro-4-(trifluoromethoxy)phenoxy)ethyl)-2-isobutyramidoiso

nicotinamide;
2-(cyclopropanecarboxamido)-*N*-(2-(3-fluoro-4-(trifluoromethoxy)phenoxy)ethyl)pyrimidine-4-carboxamide;
2-(cyclopropanecarboxamido)-*N*-(2-(3-fluoro-4-(trifluoromethoxy)phenoxy)ethyl)isonicotinamide;
2-acetamido-*N*-(2-(3-fluoro-4-(trifluoromethoxy)phenoxy)ethyl)-6-methylisonicotinamide;
2-(cyclopropanecarboxamido)-*N*-(2-(3-fluoro-4-(trifluoromethoxy)phenoxy)ethyl)-6-methylpyrimidine-4-carboxamide;
2-acetamido-*N*-(2-(3-fluoro-4-(trifluoromethoxy)phenoxy)ethyl)isonicotinamide;
and
N-(2-(3-fluoro-4-(trifluoromethyl)phenoxy)ethyl)-2-isobutyramidoisonicotinamide;
or a prodrug thereof or a pharmaceutically acceptable salt thereof.

{Claim 7}

The compound as claimed in claim 6, which is selected from the group consisting of:
2-(cyclopropanecarboxamido)-*N*-(2-(4-(trifluoromethyl)phenoxy)propyl)isonicotinamide;
2-acetamido-*N*-(2-((3-chloro-5-(trifluoromethyl)pyridin-2-yl)amino)ethyl)isonicotinamide;
N-(2-((3-chloro-5-(trifluoromethyl)pyridin-2-yl)amino)ethyl)-2-propionamidoisonicotinamide;
2-acetamido-*N*-(2-((3-chloro-5-(trifluoromethyl)pyridin-2-yl)amino)ethyl)-6-methylisonicotinamide;
N-(2-((3-chloro-5-(trifluoromethyl)pyridin-2-yl)amino)ethyl)-2-methyl-6-propionamidoisonicotinamide;
N-(2-((3-chloro-5-(trifluoromethyl)pyridin-2-yl)amino)ethyl)-2-(cyclopropanecarboxamido)isonicotinamide;
N-(2-((3-chloro-5-(trifluoromethyl)pyridin-2-yl)amino)ethyl)-2-isobutyramidoisonicotinamide;
2-acetamido-*N*-(2-((3-chloro-5-(trifluoromethyl)pyridin-2-yl)oxy)ethyl)isonicotinamide;
N-(2-((3-chloro-5-(trifluoromethyl)pyridin-2-yl)oxy)ethyl)-2-propionamidoisonicotinamide;
2-acetamido-*N*-(2-((3-chloro-5-(trifluoromethyl)pyridin-2-yl)oxy)ethyl)-6-methylisonicotinamide;
2-acetamido-*N*-(2-((3-chloro-5-(trifluoromethyl)pyridin-2-yl)oxy)ethyl

)-6-methylpyrimidine-4-carboxamide;
2-methyl-6-propionamido-*N*-(2-((5-(trifluoromethyl)pyridin-2-yl)oxy)ethyl)isonicotinamide;
N-(2-((3-chloro-5-(trifluoromethyl)pyridin-2-yl)oxy)ethyl)-2-isobutyramidoisonicotinamide;
N-(2-((3-chloro-5-(trifluoromethyl)pyridin-2-yl)oxy)ethyl)-2-(cyclopropanecarboxamido)isonicotinamide;
N-(2-((3-chloro-5-(trifluoromethyl)pyridin-2-yl)oxy)ethyl)-2-methyl-6-propionamidoisonicotinamide;
N-(2-((3-chloro-5-(trifluoromethyl)pyridin-2-yl)oxy)ethyl)-2-(cyclopropanecarboxamido)-6-methylpyrimidine-4-carboxamide;
(*R*)-*N*-(2-((3-chloro-5-(trifluoromethyl)pyridin-2-yl)oxy)propyl)-2-isobutyramidoisonicotinamide;
2-isobutyramido-*N*-(2-(3-(trifluoromethoxy)phenoxy)ethyl)isonicotinamide;
2-acetamido-6-methyl-*N*-(2-(3-(trifluoromethoxy)phenoxy)ethyl)isonicotinamide;
2-acetamido-*N*-(2-(2-chloro-4-(trifluoromethyl)phenoxy)ethyl)isonicotinamide;
N-(2-(2-chloro-4-(trifluoromethyl)phenoxy)ethyl)-2-propionamidoisonicotinamide;
N-(2-(2-chloro-4-(trifluoromethyl)phenoxy)ethyl)-2-isobutyramidoisonicotinamide;
2-acetamido-*N*-(2-(2-chloro-4-(trifluoromethyl)phenoxy)ethyl)-6-methylisonicotinamide;
2-acetamido-6-methyl-*N*-(2-(4-(trifluoromethyl)phenoxy)ethyl)isonicotinamide;
N-(2-((3-chloro-5-(trifluoromethyl)pyridin-2-yl)oxy)ethyl)-2-(cyclopropanecarboxamido)-6-methylisonicotinamide;
N-(2-((3-chloro-5-(trifluoromethyl)pyridin-2-yl)amino)ethyl)-2-(cyclopropanecarboxamido)-6-methylisonicotinamide;
N-(3-(3-chloro-5-(trifluoromethyl)pyridin-2-yl)propyl)-2-(cyclopropanecarboxamido)isonicotinamide;
2-acetamido-*N*-(3-(3-chloro-5-(trifluoromethyl)pyridin-2-yl)propyl)-6-methylisonicotinamide;
N-(2-((3-fluoro-5-(trifluoromethyl)pyridin-2-yl)oxy)ethyl)-2-isobutyramido-6-methylisonicotinamide;
N-(3-(3-chloro-5-(trifluoromethyl)pyridin-2-yl)propyl)-2-propionamido

isonicotinamide;
2-acetamido-6-methyl-*N*-(2-(4-(pentafluorosulfanyl)phenoxy)ethyl)isonicotinamide;
2-propionamido-*N*-(2-(4-(pentafluorosulfanyl)phenoxy)ethyl)isonicotinamide;
2-(cyclopropanecarboxamido)-*N*-(2-(4-(pentafluorosulfanyl)phenoxy)ethyl)isonicotinamide;
2-isobutyramido-*N*-(2-(4-(pentafluorosulfanyl)phenoxy)ethyl)isonicotinamide;
N-(2-((3-chloro-5-(trifluoromethyl)pyridin-2-yl)oxy)ethyl)-2-isobutyramido-6-methylisonicotinamide;
N-(2-((3-chloro-5-(trifluoromethyl)pyridin-2-yl)oxy)ethyl)-2-(cyclopropanecarboxamido)pyrimidine-4-carboxamide;
N-(2-((3-chloro-5-(trifluoromethyl)pyridin-2-yl)amino)ethyl)-2-isobutyramido-6-methylisonicotinamide;
N-(2-((3-chloro-5-(trifluoromethyl)pyridin-2-yl)amino)ethyl)-2-(cyclopropanecarboxamido)pyrimidine-4-carboxamide;
N-(2-(2-chloro-4-(trifluoromethyl)phenoxy)ethyl)-2-methyl-6-propionamidoisonicotinamide;
N-(2-(2-chloro-4-(trifluoromethyl)phenoxy)ethyl)-2-(cyclopropanecarboxamido)isonicotinamide;
N-(2-(2-chloro-4-(trifluoromethyl)phenoxy)ethyl)-2-(cyclopropanecarboxamido)-6-methylisonicotinamide;
N-(2-(2-chloro-4-(trifluoromethyl)phenoxy)ethyl)-2-isobutyramido-6-methylisonicotinamide;
N-(2-(2-chloro-4-(trifluoromethyl)phenoxy)ethyl)-2-(cyclopropanecarboxamido)pyrimidine-4-carboxamide;
2-acetamido-*N*-(2-((3-chloro-5-(trifluoromethyl)pyridin-2-yl)thio)ethyl)isonicotinamide;
N-(2-((3-chloro-5-(trifluoromethyl)pyridin-2-yl)thio)ethyl)-2-isobutyramidoisonicotinamide;
2-acetamido-*N*-(2-((3-chloro-5-(trifluoromethyl)pyridin-2-yl)thio)ethyl)-6-methylisonicotinamide;
N-(2-((3-chloro-5-(trifluoromethyl)pyridin-2-yl)thio)ethyl)-2-methyl-6-propionamidoisonicotinamide;
(*R*)-2-acetamido-*N*-(1-((3-chloro-5-(trifluoromethyl)pyridin-2-yl)oxy)propan-2-yl)isonicotinamide;
(*R*)-*N*-(1-((3-chloro-5-(trifluoromethyl)pyridin-2-yl)oxy)propan-2-yl)-2

-propionamidoisonicotinamide;
(*R*)-2-acetamido-*N*-(1-((3-chloro-5-(trifluoromethyl)pyridin-2-yl)oxy)propan-2-yl)-6-methylisonicotinamide;
(*R*)-*N*-(1-((3-chloro-5-(trifluoromethyl)pyridin-2-yl)oxy)propan-2-yl)-2-methyl-6-propionamidoisonicotinamide;
(*R*)-*N*-(1-((3-chloro-5-(trifluoromethyl)pyridin-2-yl)oxy)propan-2-yl)-2-(cyclopropanecarboxamido)isonicotinamide;
(*R*)-*N*-(1-((3-chloro-5-(trifluoromethyl)pyridin-2-yl)oxy)propan-2-yl)-2-isobutyramidoisonicotinamide;
(*R*)-*N*-(1-((3-chloro-5-(trifluoromethyl)pyridin-2-yl)oxy)propan-2-yl)-2-(cyclopropanecarboxamido)-6-methylisonicotinamide;
(*R*)-*N*-(1-((3-chloro-5-(trifluoromethyl)pyridin-2-yl)oxy)propan-2-yl)-2-isobutyramido-6-methylisonicotinamide;
(*R*)-*N*-(1-((3-chloro-5-(trifluoromethyl)pyridin-2-yl)oxy)propan-2-yl)-2-(cyclopropanecarboxamido)pyrimidine-4-carboxamide;
(*S*)-*N*-(2-((3-chloro-5-(trifluoromethyl)pyridin-2-yl)oxy)propyl)-2-methyl-6-propionamidoisonicotinamide;
(*R*)-2-acetamido-*N*-(2-((3-chloro-5-(trifluoromethyl)pyridin-2-yl)oxy)propyl)-6-methylisonicotinamide;
(*R*)-*N*-(2-((3-chloro-5-(trifluoromethyl)pyridin-2-yl)oxy)propyl)-2-methyl-6-propionamidoisonicotinamide;
(*R*)-*N*-(2-((3-chloro-5-(trifluoromethyl)pyridin-2-yl)oxy)propyl)-2-(cyclopropanecarboxamido)isonicotinamide;
(*R*)-*N*-(2-((3-chloro-5-(trifluoromethyl)pyridin-2-yl)oxy)propyl)-2-(cyclopropanecarboxamido)-6-methylisonicotinamide;
(*R*)-*N*-(2-((3-chloro-5-(trifluoromethyl)pyridin-2-yl)oxy)propyl)-2-isobutyramido-6-methylisonicotinamide;
N-(2-((3-fluoro-5-(trifluoromethyl)pyridin-2-yl)oxy)ethyl)-2-methyl-6-propionamidoisonicotinamide;
N-(2-((5-chloro-3-(trifluoromethyl)pyridin-2-yl)oxy)ethyl)-2-methyl-6-propionamidoisonicotinamide;
2-butyramido-*N*-(2-((3-chloro-5-(trifluoromethyl)pyridin-2-yl)oxy)ethyl)isonicotinamide;
N-(2-((3-chloro-5-(trifluoromethyl)pyridin-2-yl)oxy)ethyl)-2-pivalamidoisonicotinamide;
N-(2-((3-chloro-5-(trifluoromethyl)pyridin-2-yl)oxy)ethyl)-6-methyl-2-propionamidopyrimidine-4-carboxamide;
N-(2-((3-chloro-5-(trifluoromethyl)pyridin-2-yl)oxy)ethyl)-2-isobutyra

mido-6-methylpyrimidine-4-carboxamide;
2-acetamido-*N*-(2-(2-fluoro-4-(trifluoromethyl)phenoxy)ethyl)isonicotinamide;
N-(2-(2-fluoro-4-(trifluoromethyl)phenoxy)ethyl)-2-propionamidoisonicotinamide;
2-acetamido-*N*-(2-(2-fluoro-4-(trifluoromethyl)phenoxy)ethyl)-6-methylisonicotinamide
;
N-(2-(2-fluoro-4-(trifluoromethyl)phenoxy)ethyl)-2-methyl-6-propionamidoisonicotina
mide;
2-(cyclopropanecarboxamido)-*N*-(2-(2-fluoro-4-(trifluoromethyl)phenoxy)ethyl)isonicot
inamide;
N-(2-(2-fluoro-4-(trifluoromethyl)phenoxy)ethyl)-2-isobutyramidoisonicotinamide;
2-(cyclopropanecarboxamido)-*N*-(2-(2-fluoro-4-(trifluoromethyl)phenoxy)ethyl)-6-meth
ylisonicotinamide;
N-(2-(2-fluoro-4-(trifluoromethyl)phenoxy)ethyl)-2-isobutyramido-6-methylisonicotina
mide;
2-(cyclopropanecarboxamido)-*N*-(2-(2-fluoro-4-(trifluoromethyl)phenoxy)ethyl)pyrimid
ine-4-carboxamide;
N-(2-(4-chloro-3-(trifluoromethyl)phenoxy)ethyl)-2-methyl-6-propionamidoisonicotina
mide;
N-(2-(4-chloro-3-(trifluoromethyl)phenoxy)ethyl)-2-isobutyramidoisonicotinamide;
N-(2-(4-chloro-3-(trifluoromethyl)phenoxy)ethyl)-2-isobutyramido-6-methylisonicotina
mide;
N-(2-(2-chloro-5-(trifluoromethyl)phenoxy)ethyl)-2-methyl-6-propionamidoisonicotina
mide;
N-(2-(2-chloro-5-(trifluoromethyl)phenoxy)ethyl)-2-isobutyramido-6-methylisonicotina
mide;
N-(2-(2-chloro-4-(trifluoromethoxy)phenoxy)ethyl)-2-methyl-6-propionamidoisonicotin
amide;
N-(2-(2-chloro-4-(trifluoromethoxy)phenoxy)ethyl)-2-(cyclopropanecarboxamido)isoni
cotinamide;
N-(2-(2-chloro-4-(trifluoromethoxy)phenoxy)ethyl)-2-isobutyramidoisonicotinamide;
N-(2-(2-chloro-4-(trifluoromethoxy)phenoxy)ethyl)-2-isobutyramido-6-methylisonicoti
namide;
N-(1-((3-chloro-5-(trifluoromethyl)pyridin-2-yl)oxy)-2-methylpropan-2

-yl)-2-propionamidoisonicotinamide;
N-(1-((3-chloro-5-(trifluoromethyl)pyridin-2-yl)oxy)-2-methylpropan-2-yl)-2-(cyclopropanecarboxamido)-6-methylpyrimidine-4-carboxamide;
N-(1-(((3-chloro-5-(trifluoromethyl)pyridin-2-yl)oxy)methyl)cyclopropyl)-2-isobutyramido-6-methylisonicotinamide;
N-(2-((3-cyano-5-(trifluoromethyl)pyridin-2-yl)oxy)ethyl)-2-methyl-6-propionamidoisonicotinamide;
2-acetamido-*N*-(2-(2-chloro-4-(trifluoromethoxy)phenoxy)ethyl)isonicotinamide;
N-(2-(2-chloro-4-(trifluoromethoxy)phenoxy)ethyl)-2-propionamidoisonicotinamide;
N-(2-(2-chloro-4-(trifluoromethoxy)phenoxy)ethyl)-2-(cyclopropanecarboxamido)-6-methylisonicotinamide;
2-acetamido-*N*-(2-(2-chloro-4-(trifluoromethoxy)phenoxy)ethyl)-6-methylisonicotinamide;
N-(2-(2-chloro-4-(trifluoromethoxy)phenoxy)ethyl)-2-(cyclopropanecarboxamido)pyrimidine-4-carboxamide;
2-acetamido-*N*-(3-((3-chloro-5-(trifluoromethyl)pyridin-2-yl)amino)propyl)isonicotinamide;
N-(3-((3-chloro-5-(trifluoromethyl)pyridin-2-yl)amino)propyl)-2-propionamidoisonicotinamide;
N-(3-((3-chloro-5-(trifluoromethyl)pyridin-2-yl)amino)propyl)-2-isobutyramidoisonicotinamide;
2-acetamido-*N*-(3-((3-chloro-5-(trifluoromethyl)pyridin-2-yl)amino)propyl)-6-methylisonicotinamide;
2-acetamido-*N*-(3-((3-chloro-5-(trifluoromethyl)pyridin-2-yl)oxy)propyl)isonicotinamide;
N-(3-((3-chloro-5-(trifluoromethyl)pyridin-2-yl)oxy)propyl)-2-isobutyramidoisonicotinamide;
2-acetamido-*N*-(3-((3-chloro-5-(trifluoromethyl)pyridin-2-yl)oxy)propyl)-6-methylisonicotinamide;
N-(3-((3-chloro-5-(trifluoromethyl)pyridin-2-yl)oxy)propyl)-2-(cyclopropanecarboxamido)-6-methylpyrimidine-4-carboxamide;
2-acetamido-*N*-(2-(2-methoxy-4-(trifluoromethyl)phenoxy)ethyl)isonicotinamide;
N-(2-(2-methoxy-4-(trifluoromethyl)phenoxy)ethyl)-2-propionamidoisonicotinamide;

2-acetamido-*N*-(2-(2-methoxy-4-(trifluoromethyl)phenoxy)ethyl)-6-methylisonicotinamide;
N-(2-(2-methoxy-4-(trifluoromethyl)phenoxy)ethyl)-2-methyl-6-propionamidoisonicotinamide;
2-(cyclopropanecarboxamido)-*N*-(2-(2-methoxy-4-(trifluoromethyl)phenoxy)ethyl)isonicotinamide;
2-isobutyramido-*N*-(2-(2-methoxy-4-(trifluoromethyl)phenoxy)ethyl)isonicotinamide;
2-(cyclopropanecarboxamido)-*N*-(2-(2-methoxy-4-(trifluoromethyl)phenoxy)ethyl)-6-methylisonicotinamide;
2-isobutyramido-*N*-(2-(2-methoxy-4-(trifluoromethyl)phenoxy)ethyl)-6-methylisonicotinamide;
2-(cyclopropanecarboxamido)-*N*-(2-(2-methoxy-4-(trifluoromethyl)phenoxy)ethyl)pyrimidine-4-carboxamide;
N-(1-(((3-chloro-5-(trifluoromethyl)pyridin-2-yl)oxy)methyl)cyclopropyl)-2-isobutyramido-6-methylpyrimidine-4-carboxamide;
N-(1-(((3-chloro-5-(trifluoromethyl)pyridin-2-yl)oxy)methyl)cyclopropyl)-2-(cyclopropanecarboxamido)-6-methylpyrimidine-4-carboxamide;
2-butyramido-*N*-(1-(((3-chloro-5-(trifluoromethyl)pyridin-2-yl)oxy)methyl)cyclopropyl)isonicotinamide;
2-acetamido-*N*-(2-(2-methyl-4-(trifluoromethyl)phenoxy)ethyl)isonicotinamide;
N-(2-(2-methyl-4-(trifluoromethyl)phenoxy)ethyl)-2-propionamidoisonicotinamide;
2-acetamido-6-methyl-*N*-(2-(2-methyl-4-(trifluoromethyl)phenoxy)ethyl)isonicotinamide;
2-methyl-*N*-(2-(2-methyl-4-(trifluoromethyl)phenoxy)ethyl)-6-propionamidoisonicotinamide;
2-(cyclopropanecarboxamido)-*N*-(2-(2-methyl-4-(trifluoromethyl)phenoxy)ethyl)isonicotinamide;
2-isobutyramido-*N*-(2-(2-methyl-4-(trifluoromethyl)phenoxy)ethyl)isonicotinamide;
2-(cyclopropanecarboxamido)-6-methyl-*N*-(2-(2-methyl-4-(trifluoromethyl)phenoxy)ethyl)isonicotinamide;
2-isobutyramido-6-methyl-*N*-(2-(2-methyl-4-(trifluoromethyl)phenoxy)ethyl)isonicotinamide;
2-(cyclopropanecarboxamido)-*N*-(2-(2-methyl-4-(trifluoromethyl)phenoxy)ethyl)pyrimidine-4-carboxamide;

N-(2-(3-fluoro-4-(trifluoromethoxy)phenoxy)ethyl)-2-propionamidoisonicotinamide;
N-(2-(3-fluoro-4-(trifluoromethoxy)phenoxy)ethyl)-2-isobutyramidoisonicotinamide;
2-(cyclopropanecarboxamido)-*N*-(2-(3-fluoro-4-(trifluoromethoxy)phenoxy)ethyl)pyrimidine-4-carboxamide;
2-(cyclopropanecarboxamido)-*N*-(2-(3-fluoro-4-(trifluoromethoxy)phenoxy)ethyl)isonicotinamide;
2-acetamido-*N*-(2-(3-fluoro-4-(trifluoromethoxy)phenoxy)ethyl)-6-methylisonicotinamide;
2-acetamido-*N*-(2-(3-fluoro-4-(trifluoromethoxy)phenoxy)ethyl)isonicotinamide;
and
N-(2-(3-fluoro-4-(trifluoromethyl)phenoxy)ethyl)-2-isobutyramidoisonicotinamide;
or a prodrug thereof or a pharmaceutically acceptable salt thereof.

{Claim 8}

A pharmaceutical composition comprising a compound or a prodrug thereof or a pharmaceutically acceptable salt thereof, as described in any one of claims 1 to 7, and a pharmaceutically acceptable carrier.

{Claim 9}

The pharmaceutical composition as described in claim 8, further comprising another pharmacologically active agent.

{Claim 10}

A use of a compound described in any one of claims 1 to 7 or a pharmaceutically acceptable salt, prodrug, solvate or composition thereof for the manufacture of a medicament for the treatment of a condition or disorder in which Nav1.7 and Nav1.8 channel blockers are involved.

{Claim 11}

The use as described in claim 10, wherein said condition or disorder is selected from the group consisting of: pain, acute pain, chronic pain, neuropathic pain, inflammatory pain, visceral pain, nociceptive pain, pruritus, multiple sclerosis, neurodegenerative disorder, irritable bowel syndrome, osteoarthritis, rheumatoid arthritis, neuropathological disorders, functional bowel disorders, inflammatory bowel diseases, pain associated with dysmenorrhea, pelvic pain, cystitis, pancreatitis, migraine, cluster and tension headaches, diabetic neuropathy, peripheral neuropathic pain, sciatica, fibromyalgia, Crohn's disease, epilepsy or epileptic conditions, bipolar depression, tachyarrhythmias, mood disorder, bipolar disorder, psychiatric disorders such as anxiety and depression, myotonia, arrhythmia, movement disorders, neuroendocrine disorders, ataxia, incontinence, visceral pain, trigeminal neuralgia, herpetic neuralgia, general

neuralgia, postherpetic neuralgia, radicular pain, back pain, head or neck pain, severe or intractable pain, breakthrough pain, postsurgical pain, stroke, cancer pain, seizure disorder, causalgia, and chemo-induced pain;
and combinations thereof.

{Claim 12}

A compound described in any one of claims 1 to 7 or a prodrug thereof or a pharmaceutically acceptable salt thereof for use in the treatment of a condition or disorder in which Nav1.7 and Nav1.8 channel blockers are involved.

{Claim 13}

A process for preparing a pharmaceutical composition comprising mixing a compound or a prodrug thereof or a pharmaceutically acceptable salt thereof, as described in any one of claims 1 to 7, and a pharmaceutically acceptable carrier or excipient.