CLAIMS

1. A compound for use in therapy, wherein the compound is of formula (I):

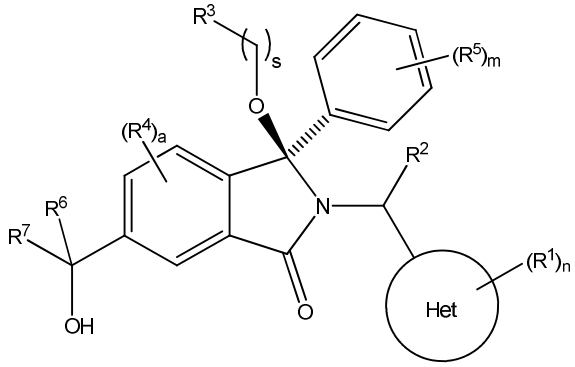

(I)

or a tautomer or a solvate or a pharmaceutically acceptable salt thereof, wherein:

Het is pyridinyl, pyrimidinyl, pyrazinyl or pyridazinyl, or an N-oxide thereof;

R^1 is attached to a carbon atom and is independently selected from hydroxy, halogen, nitro, nitrile, C_{1-4}alkyl, haloC_{1-4}alkyl, hydroxyC_{1-4}alkyl, C_{2-6}alkenyl, C_{1-4}alkoxy, haloC_{1-4}alkoxy, C_{2-4}alkynyl, $-O_{0,1}-(CR^xR^y)_v-CO_2H$, $-(CR^xR^y)_v-CO_2C_{1-4}$alkyl, $-(CR^xR^y)_v-CON(C_{1-4}alkyl)_2$, $-P(=O)(R^x)_2$, $-S(O)_d-R^x$, $-S(O)_d$-heterocyclic group with 3 to 6 ring members and $-S(O)_d-N(R^8)_2$;

R^2 is selected from hydrogen, C_{1-4} alkyl, C_{2-6}alkenyl, hydroxyC_{1-4}alkyl, $-(CR^xR^y)_u-CO_2H$, $-(CR^xR^y)_u-CO_2C_{1-4}$alkyl, and $-(CR^xR^y)_u-CONR^xR^y$;

s is selected from 0 and 1;

R^3 is hydrogen or $-(A)_t-(CR^xR^y)_q-X$;

t is selected from 0 and 1;

q is selected from 0, 1 and 2;

wherein when R^3 is $-(A)_t-(CR^xR^y)_q-X$ then (i) at least one of s, t and q is other than 0 and (ii) when t is 0 then s is 1 and q is other than 0;

A is a C_{3-6}cycloalkyl group or a heterocyclic group with 3 to 6 ring members, wherein the heterocyclic group comprises one or more heteroatoms selected from N, O, S and oxidised forms thereof;

X is selected from hydrogen, halogen, -CN, $-OR^9$, $-(CH_2)_v-CO_2H$, $-(CH_2)_v-CO_2C_{1-4}$alkyl, $-S(O)_d-R^x$, $-C(=O)-C_{1-4}$alkyl, $-S(O)_d-N(H)_e(C_{1-4}alkyl)_{2-e}$, $-NR^xR^y$, $-NHSO_2R^x$, $-NR^xCOR^y$, and $-C(=O)NR^xR^y$;

R^4 and R^5 are independently selected from halogen, nitrile, C_{1-4} alkyl, haloC_{1-4}alkyl, C_{1-4}alkoxy and haloC_{1-4}alkoxy;

R^6 and R^7 are independently selected from hydrogen, C_{1-6}alkyl, haloC_{1-6}alkyl, C_{2-6}alkenyl, C_{2-6}alkynyl, hydroxy, hydroxyC_{1-6}alkyl, $-COOC_{1-6}$alkyl, $-(CH_2)_j-O-C_{1-6}$alkyl, $-(CH_2)_j-O-$(hydroxyC_{1-6}alkyl), $-C_{1-6}$alkyl-NR^xR^y, $-(CR^xR^y)_p-CONR^xR^y$, $-(CR^xR^y)_p-NR^xCOR^y$, $-(CR^xR^y)_p-O-CH_2-CONR^xR^y$, heterocyclic

group with 3 to 7 ring members, -CH_2-heterocyclic group with 3 to 7 ring members, -CH_2-O-heterocyclic group with 3 to 7 ring members, -CH_2-NH-heterocyclic group with 3 to 7 ring members, -CH_2-N(C_{1-6}alkyl)-heterocyclic group with 3 to 7 ring members, -C(=O)NH-heterocyclic group with 3 to 7 ring members, C_{3-8}cycloalkyl, -CH_2-C_{3-8}cycloalkyl, -CH_2-O-C_{3-8}cycloalkyl, and C_{3-8}cycloalkenyl, wherein said cycloalkyl, cycloalkenyl or heterocyclic groups may be optionally substituted by one or more R^z groups, and wherein in each instance the heterocyclic group comprises one or more heteroatoms selected from N, O, S and oxidised forms thereof;

or the R^6 and R^7 groups, together with the carbon atom to which they are attached, can join to form a C_{3-6}cycloalkyl or heterocyclyl group with 3 to 6 ring members, wherein the heterocyclic group comprises one or more heteroatoms selected from N, O, S and oxidised forms thereof, and wherein said C_{3-6}cycloalkyl and heterocyclyl groups may be optionally substituted by one or more R^z groups;

R^8 and R^9 are independently selected from hydrogen, C_{1-6}alkyl, haloC_{1-6}alkyl, hydroxyC_{1-6}alkyl, -$(CH_2)_k$-O-C_{1-6}alkyl, -$(CH_2)_k$-O-(hydroxyC_{1-6}alkyl), hydroxyC_{1-6}alkoxy, -$(CH_2)_k$-CO_2C_{1-6}alkyl, -$(CH_2)_k$-CO_2H, -C_{1-6} alkyl-N(H)$_e$(C_{1-4}alkyl)$_{2-e}$, -$(CH_2)_j$-C_{3-8}cycloalkyl and -$(CH_2)_j$-C_{3-8}cycloalkenyl;

R^x and R^y are independently selected from hydrogen, halogen, nitro, nitrile, C_{1-6}alkyl, haloC_{1-6}alkyl, C_{2-6}alkenyl, C_{2-6}alkynyl, hydroxy, hydroxyC_{1-6}alkyl, C_{1-6}alkoxy, -$(CH_2)_k$-O-C_{1-6}alkyl, hydroxyC_{1-6}alkoxy, -COOC_{1-6}alkyl, -N(H)$_e$(C_{1-4}alkyl)$_{2-e}$, -C_{1-6}alkyl-N(H)$_e$(C_{1-4}alkyl)$_{2-e}$, -$(CH_2)_k$-C(=O)N(H)$_e$(C_{1-4}alkyl)$_{2-e}$, C_{3-8}cycloalkyl and C_{3-8}cycloalkenyl;

or the R^x and R^y groups, together with the carbon or nitrogen atom to which they are attached, can join to form a C_{3-6}cycloalkyl or saturated heterocyclyl group with 3 to 6 ring members which may be optionally fused to an aromatic heterocyclyl group of 3 to 5 ring members;

or when on a carbon atom the R^x and R^y groups can join together to form a =CH_2 group;

R^z is independently selected from halogen, nitro, nitrile, C_{1-6}alkyl, haloC_{1-6}alkyl, C_{2-6}alkenyl, C_{2-6}alkynyl, =O, hydroxy, hydroxyC_{1-6}alkyl, C_{1-6}alkoxy, -$(CH_2)_k$-O-C_{1-6}alkyl, hydroxyC_{1-6}alkoxy, -C(=O)C_{1-6}alkyl, -C(=O)C_{1-6}alkyl-OH, -C(=O)C_{1-6}alkyl-N(H)$_e$(C_{1-4}alkyl)$_{2-e}$, -C(=O)N(H)$_e$(C_{1-4}alkyl)$_{2-e}$, -$(CH_2)_r$-CO_2C_{1-6}alkyl, -$(CH_2)_r$-CO_2H, -N(H)$_e$(C_{1-4}alkyl)$_{2-e}$, -C_{1-6}alkyl-N(H)$_e$(C_{1-4}alkyl)$_{2-e}$, heterocyclyl group with 3 to 6 ring members, heterocyclyl group with 3 to 6 ring members substituted by -C(=O)C_{1-4}alkyl, heterocyclyl group with 3 to 6 ring members substituted by -C(=O)OC_{1-4}alkyl, heterocyclyl group with 3 to 6 ring members substituted by -C(=O)N(H)$_e$(C_{1-4}alkyl)$_{2-e}$, -C(=O)heterocyclyl group with 3 to 6 ring members, C_{3-8}cycloalkyl and C_{3-8}cycloalkenyl, wherein if R^7 is pyridine then R^z is other than -NH_2;

a, j, d, e, n, r and p are independently selected from 0, 1 and 2;

k and m are independently selected from 1 and 2;

u is selected from 0, 1, 2 and 3; and

v is selected from 0 and 1.

2. A compound for use in therapy according to claim 1, wherein:

A is a C_{3-6}cycloalkyl group or a heterocyclic group with 3 to 6 ring members, wherein the heterocyclic group comprises 1, 2, or 3 heteroatoms selected from N, O, S and oxidised forms thereof.

3. A compound according to claim 1 or 2, wherein:

R^6 and R^7 are independently selected from hydrogen, C_{1-6}alkyl, haloC_{1-6}alkyl, C_{2-6}alkenyl, C_{2-6}alkynyl, hydroxy, hydroxyC_{1-6}alkyl, -COOC_{1-6}alkyl, $-(CH_2)_j$-O-C_{1-6}alkyl, $-(CH_2)_j$-O-(hydroxyC_{1-6}alkyl), -C_{1-6}alkyl-NR^xR^y, $-(CR^xR^y)_p$-$CONR^xR^y$, $-(CR^xR^y)_p$-NR^xCOR^y, $-(CR^xR^y)_p$-O-CH_2-$CONR^xR^y$, heterocyclic group with 3 to 7 ring members, -CH_2-heterocyclic group with 3 to 7 ring members, -CH_2-O-heterocyclic group with 3 to 7 ring members, -CH_2-NH-heterocyclic group with 3 to 7 ring members, -CH_2-N(C_{1-6}alkyl)-heterocyclic group with 3 to 7 ring members, -C(=O)NH-heterocyclic group with 3 to 7 ring members, C_{3-8}cycloalkyl, -CH_2-C_{3-8}cycloalkyl, -CH_2-O-C_{3-8}cycloalkyl, and C_{3-8}cycloalkenyl, wherein said cycloalkyl, cycloalkenyl or heterocyclic groups may be optionally substituted by one or more R^z groups, and wherein in each instance the heterocyclic group comprises 1, 2, or 3 heteroatoms selected from N, O, S and oxidised forms thereof; or

the R^6 and R^7 groups, together with the carbon atom to which they are attached, can join to form a C_{3-6}cycloalkyl or heterocyclyl group with 3 to 6 ring members, wherein the heterocyclic group comprises.1, 2, or 3 heteroatoms selected from N, O, S and oxidised forms thereof, and wherein said C_{3-6}cycloalkyl and heterocyclyl groups may be optionally substituted by one or more R^z groups.

4. A compound for use in therapy according to any one of claims 1 to 3, wherein:

(i) R^1 is halogen, hydroxy, nitrile, C_{1-4}alkyl, C_{2-4}alkynyl, or C_{1-4}alkoxy; and/or

(ii) R^2 is hydrogen, C_{1-4} alkyl, hydroxyC_{1-4}alkyl or $-(CR^xR^y)_u$-CO_2H..

5. A compound for use in therapy according to any one of claims 1 to 4, wherein n is 1 and R^1 is chloro or nitrile.

6. A compound for use in therapy according to claim 5, wherein R^1 chloro.

7. A compound for use in therapy according to any one of claims 1 to 6, wherein R^2 is hydrogen.

8. A compound for use in therapy according to any one of claims 1 to 5, wherein R^3 is:

(i) $-(A)_t$-$(CR^xR^y)_q$-X and A is a C_{3-6}cycloalkyl group; or

(ii) .

H and s is 1.

9. A compound for use in therapy according to any one of claims 1 to 8, wherein A is a cyclopropyl group.

10. A compound for use in therapy according to any one of claims 1 to 8, wherein s is 1.

11. A compound for use in therapy according to any one of claims 1 to 9, wherein X is selected from hydrogen, halogen, -CN, -OR^9, and -C(=O)NR^xR^y.

12. A compound for use in therapy according to any one of claims 1 to 8, wherein the compound of formula (I) is either a compound of the formula

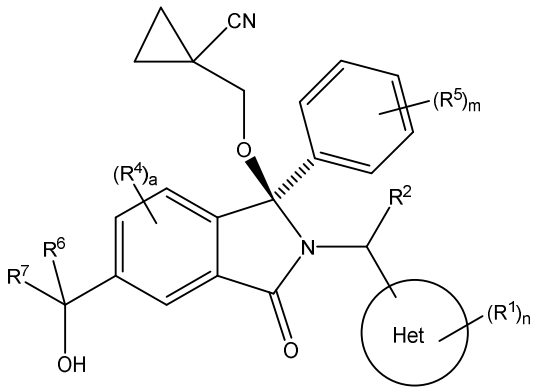

or a tautomer or a solvate or a pharmaceutically acceptable salt thereof, or a compound of the formula

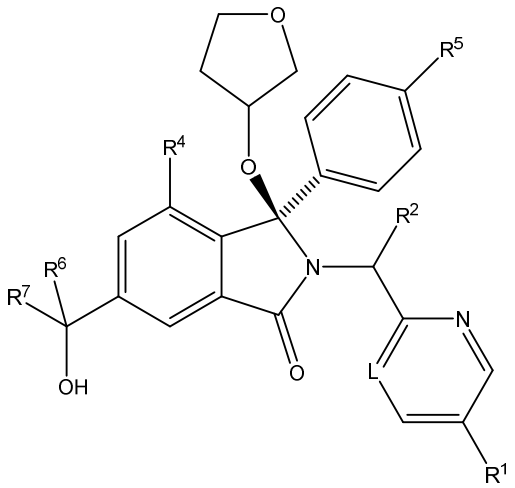

or a tautomer or a solvate or a pharmaceutically acceptable salt thereof, wherein L is CR^1, CH or N.

13. A compound for use in therapy according to any one of claims 1 to 11 wherein the compound of formula (I) is a compound of the formula (Ir):

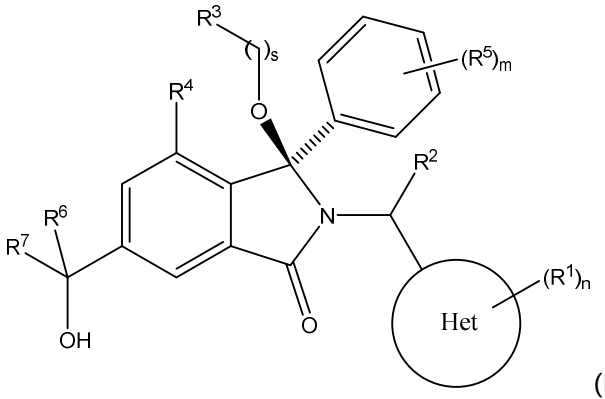

(Ir)

or a tautomer or a solvate or a pharmaceutically acceptable salt thereof.

14. A compound for use in therapy according to claim 13, wherein the compound is a compound of formula (Is):

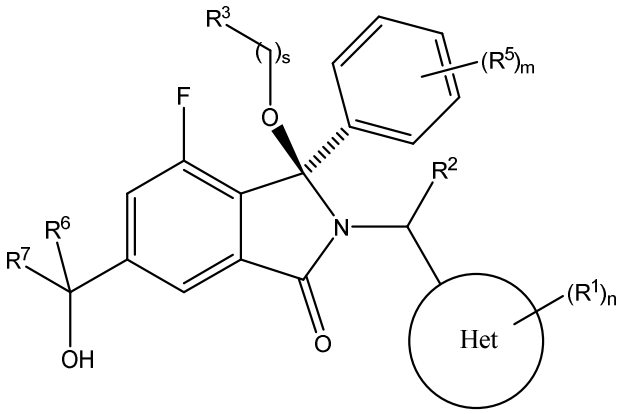

(Is)

or a tautomer or a solvate or a pharmaceutically acceptable salt thereof.

15. A compound for use in therapy according to any one of claims 1 to 14, wherein R^5 is chloro and m is 1 and the substituent R^5 is at the *para*-position of the phenyl group.

16. A compound for use in therapy according to any one of claims 1 to 15, wherein:

(i) R^7 is selected from a heterocyclic group with 3 to 7 ring members and a -CH_2-heterocyclic group with 3 to 7 ring members, and wherein in each instance the heterocyclic group comprises one or more heteroatoms selected from N, O, S and oxidised forms thereof; and/or
(ii) R^6 is methyl or ethyl.

17. A compound according to any one of claims 1 to 16, wherein the heterocyclic groups are substituted by one or more R^z groups.

18. A compound for use in therapy according to any one of claims 1 to 17, wherein Het is pyridinyl or pyrimidinyl.

19. A compound for use in therapy according to claim 1, or a tautomer or a solvate or a pharmaceutically acceptable salt thereof, wherein the compound is selected from:

(3R)-3-(4-chlorophenyl)-2-[(5-chloropyridin-2-yl)methyl]-4-fluoro-3-({1-[hydroxy($^2H_2$)methyl]cyclopropyl}($^2H_2$)methoxy)-6-(2-hydroxypropan-2-yl)-2,3-dihydro-1H-isoindol-1-one;
(3R)-3-(4-chlorophenyl)-2-[(5-chloropyridin-2-yl)methyl]-4-fluoro-6-(2-hydroxypropan-2-yl)-3-methoxy-2,3-dihydro-1H-isoindol-1-one;
6-{[(1R)-1-(4-chlorophenyl)-7-fluoro-1-[(1-hydroxycyclopropyl)methoxy]-5-(2-hydroxypropan-2-yl)-3-oxo-2,3-dihydro-1H-isoindol-2-yl]methyl}pyridine-3-carbonitrile;
1-({[(1R)-1-(4-chlorophenyl)-2-[(5-chloropyridin-2-yl)methyl]-7-fluoro-5-(2-hydroxypropan-2-yl)-3-oxo-2,3-dihydro-1H-isoindol-1-yl]oxy}methyl)cyclopropane-1-carboxamide;
6-{[(1R)-1-(4-chlorophenyl)-7-fluoro-1-({1-[hydroxy($^2H_2$)methyl]cyclopropyl}($^2H_2$)methoxy)-5-(2-hydroxypropan-2-yl)-3-oxo-2,3-dihydro-1H-isoindol-2-yl]methyl}pyridine-3-carbonitrile;
(3R)-3-(4-chlorophenyl)-2-[(5-chloropyridin-2-yl)methyl]-3-(2-hydroxyethoxy)-6-(2-hydroxypropan-2-yl)-2,3-dihydro-1H-isoindol-1-one;

(3R)-3-(4-chlorophenyl)-2-[(5-chloropyridin-2-yl)methyl]-3-{[1-(hydroxymethyl)cyclopropyl]methoxy}-6-(2-hydroxypropan-2-yl)-2,3-dihydro-1H-isoindol-1-one;
(3R)-3-(4-chlorophenyl)-2-[(5-chloropyridin-2-yl)methyl]-6-(2-hydroxypropan-2-yl)-3-methoxy-2,3-dihydro-1H-isoindol-1-one;
(3R)-3-(4-chlorophenyl)-2-[(5-chloropyridin-2-yl)methyl]-6-(2-hydroxypropan-2-yl)-3-(3-hydroxypropoxy)-2,3-dihydro-1H-isoindol-1-one;
(3R)-2-[(5-chloro-1-oxo-1λ5-pyridin-2-yl)methyl]-3-(4-chlorophenyl)-3-{[1-(hydroxymethyl)cyclopropyl]methoxy}-6-(2-hydroxypropan-2-yl)-2,3-dihydro-1H-isoindol-1-one;
(3R)-3-(4-chlorophenyl)-2-[(5-chloropyridin-2-yl)methyl]-4-fluoro-3-[(1-hydroxycyclopropyl)methoxy]-6-(2-hydroxypropan-2-yl)-2,3-dihydro-1H-isoindol-1-one;
(3R)-3-(4-chlorophenyl)-4-fluoro-3-({1-[hydroxy($^2H_2$)methyl]cyclopropyl}($^2H_2$)methoxy)-6-(2-hydroxypropan-2-yl)-2-[(6-methylpyridazin-3-yl)methyl]-2,3-dihydro-1H-isoindol-1-one;
(3R)-3-(4-chlorophenyl)-2-[(5-chloropyridin-2-yl)methyl]-4-fluoro-6-(2-hydroxypropan-2-yl)-3-[(1-methoxycyclopropyl)methoxy]-2,3-dihydro-1H-isoindol-1-one;
(3R)-3-(4-chlorophenyl)-2-[(5-chloropyridin-2-yl)methyl]-6-(1,2-dihydroxypropan-2-yl)-3-{[1-(hydroxymethyl)cyclopropyl]methoxy}-2,3-dihydro-1H-isoindol-1-one;
(3R)-3-(4-chlorophenyl)-2-[(5-chloropyridin-2-yl)methyl]-6-(1,2-dihydroxypropan-2-yl)-4-fluoro-3-({1-[hydroxy($^2H_2$)methyl]cyclopropyl}($^2H_2$)methoxy)-2,3-dihydro-1H-isoindol-1-one;
(3R)-3-(4-chlorophenyl)-2-[(5-chloropyridin-2-yl)methyl]-6-(2,4-dihydroxybutan-2-yl)-3-{[1-(hydroxymethyl)cyclopropyl]methoxy}-2,3-dihydro-1H-isoindol-1-one;
6-{[(1R)-1-(4-chlorophenyl)-5-(2,4-dihydroxybutan-2-yl)-7-fluoro-1-({1-[hydroxy($^2H_2$)methyl]cyclopropyl}($^2H_2$)methoxy)-3-oxo-2,3-dihydro-1H-isoindol-2-yl]methyl}pyridine-3-carbonitrile;
(3R)-3-(4-chlorophenyl)-2-[(5-chloropyridin-2-yl)methyl]-6-[1-(dimethylamino)-2-hydroxypropan-2-yl]-4-fluoro-3-({1-[hydroxy($^2H_2$)methyl]cyclopropyl}($^2H_2$)methoxy)-2,3-dihydro-1H-isoindol-1-one;
(3R)-3-(4-chlorophenyl)-2-[(5-chloropyridin-2-yl)methyl]-4-fluoro-3-({1-[hydroxy($^2H_2$)methyl]cyclopropyl}($^2H_2$)methoxy)-6-(2-hydroxy-1-methoxypropan-2-yl)-2,3-dihydro-1H-isoindol-1-one;
(3R)-3-(4-chlorophenyl)-2-[(5-chloropyridin-2-yl)methyl]-4-fluoro-3-[3-hydroxy-2-(hydroxymethyl)-2-methylpropoxy]-6-(2-hydroxypropan-2-yl)-2,3-dihydro-1H-isoindol-1-one;
1-({[(1R)-1-(4-chlorophenyl)-2-[(5-chloropyridin-2-yl)methyl]-7-fluoro-5-(2-hydroxypropan-2-yl)-3-oxo-2,3-dihydro-1H-isoindol-1-yl]oxy}methyl)cyclopropane-1-carbonitrile;
(3R)-3-(4-chlorophenyl)-4-fluoro-3-{[1-(hydroxymethyl)cyclopropyl]methoxy}-6-(2-hydroxypropan-2-yl)-2-[(5-methylpyridin-2-yl)methyl]-2,3-dihydro-1H-isoindol-1-one;
(3R)-3-(4-chlorophenyl)-4-fluoro-3-{[1-(hydroxymethyl)cyclopropyl]methoxy}-6-(2-hydroxypropan-2-yl)-2-[(5-methoxypyridin-2-yl)methyl]-2,3-dihydro-1H-isoindol-1-one;
3-(4-chlorophenyl)-2-[(5-chloropyrimidin-2-yl)methyl]-4-fluoro-3-{[1-(hydroxymethyl)cyclopropyl]methoxy}-6-(2-hydroxypropan-2-yl)-2,3-dihydro-1H-isoindol-1-one;

(3R)-3-(4-chlorophenyl)-2-[(5-chloropyridin-2-yl)methyl]-3-[(1-hydroxycyclopropyl)methoxy]-6-(2-hydroxypropan-2-yl)-2,3-dihydro-1H-isoindol-1-one;
(3R)-3-(4-chlorophenyl)-2-[(5-chloropyridin-2-yl)methyl]-3-({1-[hydroxy($^2H_2$)methyl]cyclopropyl}($^2H_2$)methoxy)-6-(2-hydroxypropan-2-yl)-2,3-dihydro-1H-isoindol-1-one;
(3R)-3-(4-chlorophenyl)-2-[(5-chloropyridin-2-yl)methyl]-4-fluoro-6-(2-hydroxypropan-2-yl)-3-[(1-methanesulfonylcyclopropyl)methoxy]-2,3-dihydro-1H-isoindol-1-one;
N-[1-({[(1R)-1-(4-chlorophenyl)-2-[(5-chloropyridin-2-yl)methyl]-7-fluoro-5-(2-hydroxypropan-2-yl)-3-oxo-2,3-dihydro-1H-isoindol-1-yl]oxy}methyl)cyclopropyl]acetamide;
6-{[(1R)-1-(4-chlorophenyl)-1-({1-[hydroxy($^2H_2$)methyl]cyclopropyl}($^2H_2$)methoxy)-5-(2-hydroxypropan-2-yl)-3-oxo-2,3-dihydro-1H-isoindol-2-yl]methyl}pyridine-3-carbonitrile;
6-{[(1R)-1-(4-chlorophenyl)-7-fluoro-1-{[1-(hydroxymethyl)cyclopropyl]methoxy}-5-(2-hydroxypropan-2-yl)-3-oxo-2,3-dihydro-1H-isoindol-2-yl]methyl}pyridine-3-carbonitrile;
(3R)-3-(4-chlorophenyl)-4-fluoro-3-({1-[hydroxy($^2H_2$)methyl]cyclopropyl}($^2H_2$)methoxy)-6-(2-hydroxypropan-2-yl)-2-[(6-methoxypyridin-3-yl)methyl]-2,3-dihydro-1H-isoindol-1-one;
(3R)-3-(4-chlorophenyl)-2-[(5-chloropyridin-2-yl)methyl]-3-[(3-hydroxycyclopentyl)oxy]-6-(2-hydroxypropan-2-yl)-2,3-dihydro-1H-isoindol-1-one;
6-{[(1R)-1-(4-chlorophenyl)-7-fluoro-1-[(3-hydroxycyclopentyl)oxy]-5-(2-hydroxypropan-2-yl)-3-oxo-2,3-dihydro-1H-isoindol-2-yl]methyl}pyridine-3-carbonitrile;
(3R)-3-(4-chlorophenyl)-2-[(5-chloropyridin-2-yl)methyl]-3-{[(1R,3R)-3-hydroxycyclopentyl]oxy}-6-(2-hydroxypropan-2-yl)-2,3-dihydro-1H-isoindol-1-one;
(3R)-3-(4-chlorophenyl)-2-[(5-chloropyridin-2-yl)methyl]-3-{[(1S,3S)-3-hydroxycyclopentyl]oxy}-6-(2-hydroxypropan-2-yl)-2,3-dihydro-1H-isoindol-1-one;
(3S)-3-(4-chloro-2-fluorophenyl)-2-[(5-chloropyridin-2-yl)methyl]-3-{[1-(hydroxymethyl)cyclopropyl]methoxy}-6-(2-hydroxypropan-2-yl)-2,3-dihydro-1H-isoindol-1-one;
(3R)-2-[(5-chloropyridin-2-yl)methyl]-3-(4-ethylphenyl)-3-{[1-(hydroxymethyl)cyclopropyl]methoxy}-6-(2-hydroxypropan-2-yl)-2,3-dihydro-1H-isoindol-1-one;
4-[(1R)-2-[(5-chloropyridin-2-yl)methyl]-1-({1-[hydroxy($^2H_2$)methyl]cyclopropyl}($^2H_2$)methoxy)-5-(2-hydroxypropan-2-yl)-3-oxo-2,3-dihydro-1H-isoindol-1-yl]benzonitrile;
(3R)-2-[(5-chloropyridin-2-yl)methyl]-3-(4-fluorophenyl)-3-({1-[hydroxy($^2H_2$)methyl]cyclopropyl}($^2H_2$)methoxy)-6-(2-hydroxypropan-2-yl)-2,3-dihydro-1H-isoindol-1-one;
(3R)-2-[(5-chloropyridin-2-yl)methyl]-3-({1-[hydroxy($^2H_2$)methyl]cyclopropyl}($^2H_2$)methoxy)-6-(2-hydroxypropan-2-yl)-3-[4-(trifluoromethyl)phenyl]-2,3-dihydro-1H-isoindol-1-one;
(3R)-2-[(5-chloropyridin-2-yl)methyl]-3-[4-(1,1-difluoroethyl)phenyl]-3-{[1-(hydroxymethyl)cyclopropyl]methoxy}-6-(2-hydroxypropan-2-yl)-2,3-dihydro-1H-isoindol-1-one;
(3R)-2-[(5-chloropyridin-2-yl)methyl]-3-(3,4-difluorophenyl)-3-({1-[hydroxy($^2H_2$)methyl]cyclopropyl}($^2H_2$)methoxy)-6-(2-hydroxypropan-2-yl)-2,3-dihydro-1H-isoindol-1-one;

(3R)-2-[(5-chloropyridin-2-yl)methyl]-3-({1-[hydroxy($^2H_2$)methyl]cyclopropyl}($^2H_2$)methoxy)-6-(2-hydroxypropan-2-yl)-3-[4-(trifluoromethoxy)phenyl]-2,3-dihydro-1H-isoindol-1-one;
(3R)-4-chloro-3-(4-chlorophenyl)-2-[(5-chloropyridin-2-yl)methyl]-6-(2-hydroxypropan-2-yl)-3-methoxy-2,3-dihydro-1H-isoindol-1-one;
(3R)-3-(4-chlorophenyl)-2-[(5-chloropyridin-2-yl)methyl]-6-[1-hydroxy-1-(1H-pyrazol-4-yl)ethyl]-3-methoxy-2,3-dihydro-1H-isoindol-1-one;
(3R)-3-(4-chlorophenyl)-2-[(5-chloropyridin-2-yl)methyl]-6-[1-hydroxy-1-(1-methyl-1H-pyrazol-4-yl)ethyl]-3-methoxy-2,3-dihydro-1H-isoindol-1-one;
(3R)-3-(4-chlorophenyl)-2-[(5-chloropyridin-2-yl)methyl]-3-[(2S)-3-hydroxy-2-methyl(3,3-$^2H_2$)propoxy]-6-(2-hydroxypropan-2-yl)-2,3-dihydro-1H-isoindol-1-one;
(3R)-3-(4-chlorophenyl)-2-[(5-chloropyridin-2-yl)methyl]-3-[(2R)-3-hydroxy-2-methyl(3,3-$^2H_2$)propoxy]-6-(2-hydroxypropan-2-yl)-2,3-dihydro-1H-isoindol-1-one;
3-{[(1R)-1-(4-chlorophenyl)-2-[(5-chloropyridin-2-yl)methyl]-5-(2-hydroxypropan-2-yl)-3-oxo-2,3-dihydro-1H-isoindol-1-yl]oxy}-1λ6-thiolane-1,1-dione;
2-[1-({[(1R)-1-(4-chlorophenyl)-2-[(5-chloropyridin-2-yl)methyl]-5-(2-hydroxypropan-2-yl)-3-oxo-2,3-dihydro-1H-isoindol-1-yl]oxy}methyl)cyclopropyl]acetonitrile;
(3R)-3-[(1-acetylazetidin-3-yl)methoxy]-3-(4-chlorophenyl)-2-[(5-chloropyridin-2-yl)methyl]-6-(2-hydroxypropan-2-yl)-2,3-dihydro-1H-isoindol-1-one;
(3R)-3-(4-chlorophenyl)-2-[(5-chloropyridin-2-yl)methyl]-3-[3-(hydroxymethyl)cyclobutoxy]-6-(2-hydroxypropan-2-yl)-2,3-dihydro-1H-isoindol-1-one;
(3R)-3-[(1-aminocyclopropyl)methoxy]-3-(4-chlorophenyl)-2-[(5-chloropyridin-2-yl)methyl]-4-fluoro-6-(2-hydroxypropan-2-yl)-2,3-dihydro-1H-isoindol-1-one;
1-({[(1R)-1-(4-chlorophenyl)-2-[(5-chloropyridin-2-yl)methyl]-7-fluoro-5-(2-hydroxypropan-2-yl)-3-oxo-2,3-dihydro-1H-isoindol-1-yl]oxy}methyl)-N-methylcyclopropane-1-carboxamide;
1-({[(1R)-1-(4-chlorophenyl)-2-[(5-chloropyridin-2-yl)methyl]-7-fluoro-5-[2-hydroxy-1-(piperazin-1-yl)propan-2-yl]-3-oxo-2,3-dihydro-1H-isoindol-1-yl]oxy}methyl)cyclopropane-1-carboxamide;
1-({[(1R)-1-(4-chlorophenyl)-2-[(1S)-1-(5-chloropyridin-2-yl)ethyl]-7-fluoro-5-(2-hydroxypropan-2-yl)-3-oxo-2,3-dihydro-1H-isoindol-1-yl]oxy}methyl)cyclopropane-1-carboxamide;
1-({[(1R)-1-(4-chlorophenyl)-2-[(1R)-1-(5-chloropyridin-2-yl)ethyl]-7-fluoro-5-(2-hydroxypropan-2-yl)-3-oxo-2,3-dihydro-1H-isoindol-1-yl]oxy}methyl)cyclopropane-1-carboxamide;
(3R)-3-(4-chlorophenyl)-2-[(1S)-1-(5-chloropyridin-2-yl)ethyl]-3-[(1-hydroxycyclopropyl)methoxy]-6-(2-hydroxypropan-2-yl)-2,3-dihydro-1H-isoindol-1-one;
6-{[(1R)-1-(4-chlorophenyl)-7-fluoro-1-{[2-(hydroxymethyl)cyclopentyl]oxy}-5-(2-hydroxypropan-2-yl)-3-oxo-2,3-dihydro-1H-isoindol-2-yl]methyl}pyridine-3-carbonitrile;
(3R)-3-(4-chlorophenyl)-2-[(5-chloropyridin-2-yl)methyl]-6-(2-hydroxypropan-2-yl)-3-[(3-methyloxetan-3-yl)methoxy]-2,3-dihydro-1H-isoindol-1-one;
(3R)-3-(4-chlorophenyl)-2-[(5-chloropyridin-2-yl)methyl]-4-fluoro-6-(2-hydroxypropan-2-yl)-3-[(3S)-oxolan-3-yloxy]-2,3-dihydro-1H-isoindol-1-one;
(3R)-3-(4-chlorophenyl)-2-[(5-chloropyridin-2-yl)methyl]-4-fluoro-6-(2-hydroxypropan-2-yl)-3-[(3R)-oxolan-3-yloxy]-2,3-dihydro-1H-isoindol-1-one;

(3R)-3-(4-chlorophenyl)-2-[(5-chloropyridin-2-yl)methyl]-6-[1-hydroxy-1-(pyridin-3-yl)ethyl]-3-methoxy-2,3-dihydro-1H-isoindol-1-one;
(3R)-3-(4-chlorophenyl)-2-[(5-chloropyridin-2-yl)methyl]-6-[1-hydroxy-1-(oxan-4-yl)ethyl]-3-methoxy-2,3-dihydro-1H-isoindol-1-one;
6-{[(1R)-1-(4-chlorophenyl)-7-fluoro-1-[(3-hydroxycyclobutyl)methoxy]-5-(2-hydroxypropan-2-yl)-3-oxo-2,3-dihydro-1H-isoindol-2-yl]methyl}pyridine-3-carbonitrile;
1-({[(1R)-1-(4-chlorophenyl)-2-[(5-chloropyridin-2-yl)methyl]-7-fluoro-5-[1-hydroxy-1-(oxan-4-yl)ethyl]-3-oxo-2,3-dihydro-1H-isoindol-1-yl]oxy}methyl)cyclopropane-1-carboxamide;
6-{[(1R)-1-(4-chlorophenyl)-7-fluoro-1-(3-hydroxycyclobutoxy)-5-(2-hydroxypropan-2-yl)-3-oxo-2,3-dihydro-1H-isoindol-2-yl]methyl}pyridine-3-carbonitrile;
(3R)-6-[1-(1-acetylpiperidin-4-yl)-1-hydroxyethyl]-3-(4-chlorophenyl)-2-[(5-chloropyridin-2-yl)methyl]-3-methoxy-2,3-dihydro-1H-isoindol-1-one;
6-{[(1R)-1-(4-chlorophenyl)-1-(cyclopropylmethoxy)-5-(2-hydroxypropan-2-yl)-3-oxo-2,3-dihydro-1H-isoindol-2-yl]methyl}pyridine-3-carbonitrile;
(3R)-3-(4-chlorophenyl)-2-[(5-chloropyridin-2-yl)methyl]-6-[1-hydroxy-1-(1-oxo-1λ^5-pyridin-3-yl)ethyl]-3-methoxy-2,3-dihydro-1H-isoindol-1-one;
6-{[(1R)-1-(4-chlorophenyl)-7-fluoro-5-[1-hydroxy-1-(oxan-4-yl)ethyl]-1-{[1-(hydroxymethyl)cyclopropyl]methoxy}-3-oxo-2,3-dihydro-1H-isoindol-2-yl]methyl}pyridine-3-carbonitrile;
(3R)-3-(4-chlorophenyl)-2-[(5-chloropyridin-2-yl)methyl]-6-[2-hydroxy-1-(oxan-4-yl)propan-2-yl]-3-methoxy-2,3-dihydro-1H-isoindol-1-one;
(3R)-3-(4-chlorophenyl)-2-[(5-chloropyridin-2-yl)methyl]-3-(3-hydroxy-3-methylbutoxy)-6-(2-hydroxypropan-2-yl)-2,3-dihydro-1H-isoindol-1-one;
(3R)-3-(4-chlorophenyl)-2-[(5-chloropyridin-2-yl)methyl]-6-(2-hydroxypropan-2-yl)-3-(2-methanesulfonylethoxy)-2,3-dihydro-1H-isoindol-1-one;
(3R)-3-(4-chlorophenyl)-2-[(5-chloropyridin-2-yl)methyl]-3-(cyclobutylmethoxy)-6-(2-hydroxypropan-2-yl)-2,3-dihydro-1H-isoindol-1-one;
(3R)-3-(4-chlorophenyl)-2-[(5-chloropyridin-2-yl)methyl]-3-(2-hydroxy-2-methylpropoxy)-6-(2-hydroxypropan-2-yl)-2,3-dihydro-1H-isoindol-1-one;
(3R)-3-(4-chlorophenyl)-2-[(5-chloropyridin-2-yl)methyl]-4-fluoro-3-(2-hydroxybutoxy)-6-(2-hydroxypropan-2-yl)-2,3-dihydro-1H-isoindol-1-one;
2-{2-[(1R)-1-(4-chlorophenyl)-2-[(5-chloropyridin-2-yl)methyl]-1-methoxy-3-oxo-2,3-dihydro-1H-isoindol-5-yl]-2-hydroxypropoxy}-N,N-dimethylacetamide;
(3R)-3-(4-chlorophenyl)-2-[(5-chloropyridin-2-yl)methyl]-4-fluoro-3-{[1-(2-hydroxyethoxy)cyclopropyl]methoxy}-6-(2-hydroxypropan-2-yl)-2,3-dihydro-1H-isoindol-1-one;
(3R)-3-(4-chlorophenyl)-2-[(5-chloropyridin-2-yl)methyl]-6-[2-hydroxy-1-(2-hydroxyethoxy)propan-2-yl]-3-methoxy-2,3-dihydro-1H-isoindol-1-one;
(3R)-3-(4-chlorophenyl)-2-[(5-chloropyridin-2-yl)methyl]-6-[2-hydroxy-1-(piperazin-1-yl)propan-2-yl]-3-methoxy-2,3-dihydro-1H-isoindol-1-one;

(3R)-3-(4-chlorophenyl)-2-[(5-chloropyridin-2-yl)methyl]-6-[2-hydroxy-1-(morpholin-4-yl)propan-2-yl]-3-methoxy-2,3-dihydro-1H-isoindol-1-one;
(3R)-3-(4-chlorophenyl)-2-[(5-chloropyridin-2-yl)methyl]-6-[2-hydroxy-1-(methylamino)propan-2-yl]-3-methoxy-2,3-dihydro-1H-isoindol-1-one;
(3R)-3-(4-chlorophenyl)-2-[(5-chloropyridin-2-yl)methyl]-6-[1-(cyclopropylamino)-2-hydroxypropan-2-yl]-3-methoxy-2,3-dihydro-1H-isoindol-1-one;
(3R)-3-(4-chlorophenyl)-2-[(5-chloropyridin-2-yl)methyl]-6-[2-hydroxy-1-(4-methyl-3-oxopiperazin-1-yl)propan-2-yl]-3-methoxy-2,3-dihydro-1H-isoindol-1-one;
N-{2-[(1R)-1-(4-chlorophenyl)-2-[(5-chloropyridin-2-yl)methyl]-1-methoxy-3-oxo-2,3-dihydro-1H-isoindol-5-yl]-2-hydroxypropyl}acetamide;
(3R)-6-[1-(4-acetylpiperazin-1-yl)-2-hydroxypropan-2-yl]-3-(4-chlorophenyl)-2-[(5-chloropyridin-2-yl)methyl]-3-methoxy-2,3-dihydro-1H-isoindol-1-one;
6-{[(1R)-1-(4-chlorophenyl)-7-fluoro-1-[(2-hydroxycyclopentyl)oxy]-5-(2-hydroxypropan-2-yl)-3-oxo-2,3-dihydro-1H-isoindol-2-yl]methyl}pyridine-3-carbonitrile;
(3R)-3-(4-chlorophenyl)-2-[(5-chloropyridin-2-yl)methyl]-6-[1-hydroxy-1-(pyrimidin-5-yl)ethyl]-3-methoxy-2,3-dihydro-1H-isoindol-1-one;
(3R)-3-(4-chlorophenyl)-2-[(5-chloropyridin-2-yl)methyl]-6-[1-hydroxy-1-(pyridin-4-yl)ethyl]-3-methoxy-2,3-dihydro-1H-isoindol-1-one;
(3R)-3-(4-chlorophenyl)-2-[(5-chloropyridin-2-yl)methyl]-6-[1-hydroxy-1-(2-methoxypyridin-4-yl)ethyl]-3-methoxy-2,3-dihydro-1H-isoindol-1-one;
1-({[(1R)-5-[1-(4-acetylpiperazin-1-yl)-2-hydroxypropan-2-yl]-1-(4-chlorophenyl)-2-[(5-chloropyridin-2-yl)methyl]-7-fluoro-3-oxo-2,3-dihydro-1H-isoindol-1-yl]oxy}methyl)cyclopropane-1-carboxamide;
1-({[(1R)-1-(4-chlorophenyl)-2-[(5-chloropyridin-2-yl)methyl]-7-fluoro-5-[2-hydroxy-1-(4-methylpiperazin-1-yl)propan-2-yl]-3-oxo-2,3-dihydro-1H-isoindol-1-yl]oxy}methyl)cyclopropane-1-carboxamide;
1-({[(1R)-1-(4-chlorophenyl)-2-[(5-chloropyridin-2-yl)methyl]-7-fluoro-5-(2-hydroxy-1-methoxypropan-2-yl)-3-oxo-2,3-dihydro-1H-isoindol-1-yl]oxy}methyl)cyclopropane-1-carboxamide;
(3R)-3-(4-chlorophenyl)-2-[(5-chloropyridin-2-yl)methyl]-6-[1-hydroxy-1-(1-methyl-1H-imidazol-5-yl)ethyl]-3-methoxy-2,3-dihydro-1H-isoindol-1-one;
(3R)-3-(4-chlorophenyl)-2-[(5-chloropyridin-2-yl)methyl]-6-[1-hydroxy-1-(1H-pyrazol-5-yl)ethyl]-3-methoxy-2,3-dihydro-1H-isoindol-1-one;
(3R)-3-(4-chlorophenyl)-2-[(5-chloropyridin-2-yl)methyl]-4-fluoro-6-[2-hydroxy-1-(4-methylpiperazin-1-yl)propan-2-yl]-3-[(1-hydroxycyclopropyl)methoxy]-2,3-dihydro-1H-isoindol-1-one;
(3R)-3-(4-chlorophenyl)-2-[(5-chloropyridin-2-yl)methyl]-6-[1-(dimethylamino)-2-hydroxypropan-2-yl]-4-fluoro-3-[(3S)-oxolan-3-yloxy]-2,3-dihydro-1H-isoindol-1-one;
(3R)-3-(4-chlorophenyl)-2-[(5-chloropyridin-2-yl)methyl]-6-(1-ethoxy-2-hydroxypropan-2-yl)-4-fluoro-3-[(3S)-oxolan-3-yloxy]-2,3-dihydro-1H-isoindol-1-one;

(3R)-3-(4-chlorophenyl)-2-[(5-chloropyridin-2-yl)($^2H_2$)methyl]-4-fluoro-6-[2-hydroxy-1-($^2H_3$)methoxypropan-2-yl]-3-[(3S)-oxolan-3-yloxy]-2,3-dihydro-1H-isoindol-1-one;
2-{[1-({[(1R)-1-(4-chlorophenyl)-2-[(5-chloropyridin-2-yl)methyl]-7-fluoro-5-(2-hydroxypropan-2-yl)-3-oxo-2,3-dihydro-1H-isoindol-1-yl]oxy}methyl)cyclopropyl]methoxy}acetic acid;
2-[(1R)-1-(4-chlorophenyl)-2-[(5-chloropyridin-2-yl)methyl]-1-methoxy-3-oxo-2,3-dihydro-1H-isoindol-5-yl]-2-hydroxy-N-methylpropanamide;
2-[(1R)-1-(4-chlorophenyl)-2-[(5-chloropyridin-2-yl)methyl]-1-methoxy-3-oxo-2,3-dihydro-1H-isoindol-5-yl]-N-ethyl-2-hydroxypropanamide;
2-[(1R)-1-(4-chlorophenyl)-2-[(5-chloropyridin-2-yl)methyl]-1-methoxy-3-oxo-2,3-dihydro-1H-isoindol-5-yl]-N-[2-(dimethylamino)ethyl]-2-hydroxypropanamide;
2-[(1R)-1-(4-chlorophenyl)-2-[(5-chloropyridin-2-yl)methyl]-1-methoxy-3-oxo-2,3-dihydro-1H-isoindol-5-yl]-2-hydroxy-N-(propan-2-yl)propanamide;
6-{[(1R)-1-(4-chlorophenyl)-7-fluoro-1-{[1-(1-hydroxyethyl)cyclopropyl]methoxy}-5-(2-hydroxypropan-2-yl)-3-oxo-2,3-dihydro-1H-isoindol-2-yl]methyl}pyridine-3-carbonitrile;
2-({[1-({[(1R)-1-(4-chlorophenyl)-2-[(5-chloropyridin-2-yl)methyl]-7-fluoro-5-(2-hydroxypropan-2-yl)-3-oxo-2,3-dihydro-1H-isoindol-1-yl]oxy}methyl)cyclopropyl]methyl}amino)-N-methylacetamide;
N-{[1-({[(1R)-1-(4-chlorophenyl)-2-[(5-chloropyridin-2-yl)methyl]-7-fluoro-5-(2-hydroxypropan-2-yl)-3-oxo-2,3-dihydro-1H-isoindol-1-yl]oxy}methyl)cyclopropyl]methyl}acetamide;
(3R)-3-(4-chlorophenyl)-2-[(5-chloropyridin-2-yl)methyl]-6-[2-hydroxy-1-(2-oxoimidazolidin-1-yl)propan-2-yl]-3-methoxy-2,3-dihydro-1H-isoindol-1-one;
(3R)-3-(4-chlorophenyl)-2-[(5-chloropyridin-2-yl)methyl]-6-[2-hydroxy-1-(1H-imidazol-1-yl)propan-2-yl]-3-methoxy-2,3-dihydro-1H-isoindol-1-one;
(3R)-3-(4-chlorophenyl)-2-[(5-chloropyridin-2-yl)methyl]-6-[1-(1,2-dimethyl-1H-imidazol-4-yl)-1-hydroxyethyl]-4-fluoro-3-methoxy-2,3-dihydro-1H-isoindol-1-one;
(3R)-3-(4-chlorophenyl)-2-[(5-chloropyridin-2-yl)methyl]-4-fluoro-6-[1-hydroxy-1-(1H-imidazol-2-yl)ethyl]-3-methoxy-2,3-dihydro-1H-isoindol-1-one;
(3R)-3-(4-chlorophenyl)-2-[(5-chloropyridin-2-yl)methyl]-4-fluoro-6-[1-hydroxy-1-(1,3-thiazol-2-yl)ethyl]-3-methoxy-2,3-dihydro-1H-isoindol-1-one;
(2S)-3-{[(1R)-1-(4-chlorophenyl)-2-[(5-chloropyridin-2-yl)methyl]-7-fluoro-5-(2-hydroxypropan-2-yl)-3-oxo-2,3-dihydro-1H-isoindol-1-yl]oxy}-2-methylpropanamide;
(2R)-3-{[(1R)-1-(4-chlorophenyl)-2-[(5-chloropyridin-2-yl)methyl]-7-fluoro-5-(2-hydroxypropan-2-yl)-3-oxo-2,3-dihydro-1H-isoindol-1-yl]oxy}-2-methylpropanamide;
6-[(1S)-1-[(1R)-1-(4-chlorophenyl)-7-fluoro-1-{[1-(hydroxymethyl)cyclopropyl]methoxy}-5-(2-hydroxypropan-2-yl)-3-oxo-2,3-dihydro-1H-isoindol-2-yl]ethyl]pyridine-3-carbonitrile;
6-[(1R)-1-[(1R)-1-(4-chlorophenyl)-7-fluoro-1-{[1-(hydroxymethyl)cyclopropyl]methoxy}-5-(2-hydroxypropan-2-yl)-3-oxo-2,3-dihydro-1H-isoindol-2-yl]ethyl]pyridine-3-carbonitrile;
(3R)-3-(4-chlorophenyl)-2-[(5-chloropyridin-2-yl)methyl]-4-fluoro-6-(2-hydroxypropan-2-yl)-3-[(1-methanesulfinylcyclopropyl)methoxy]-2,3-dihydro-1H-isoindol-1-one;

6-{[(1R)-1-(4-chlorophenyl)-7-fluoro-5-(2-hydroxypropan-2-yl)-1-methoxy-3-oxo-2,3-dihydro-1H-isoindol-2-yl]methyl}pyridine-3-carbonitrile;
(3R)-3-(4-chlorophenyl)-2-[(1S)-1-(5-chloropyridin-2-yl)prop-2-en-1-yl]-4-fluoro-3-[(1-hydroxycyclopropyl)methoxy]-6-(2-hydroxypropan-2-yl)-2,3-dihydro-1H-isoindol-1-one;
1-({[(1R)-1-(4-chlorophenyl)-2-[(5-chloropyridin-2-yl)methyl]-7-fluoro-5-[hydroxy(1-methyl-1H-pyrazol-4-yl)methyl]-3-oxo-2,3-dihydro-1H-isoindol-1-yl]oxy}methyl)cyclopropane-1-carboxamide;
1-({[(1R)-1-(4-chlorophenyl)-2-[(5-chloropyridin-2-yl)methyl]-7-fluoro-5-[1-hydroxy-1-(1-methyl-1H-pyrazol-4-yl)ethyl]-3-oxo-2,3-dihydro-1H-isoindol-1-yl]oxy}methyl)cyclopropane-1-carboxamide;
1-({[(1R)-1-(4-chlorophenyl)-2-[(5-chloropyridin-2-yl)methyl]-5-[1-(1-ethyl-1H-pyrazol-4-yl)-1-hydroxyethyl]-7-fluoro-3-oxo-2,3-dihydro-1H-isoindol-1-yl]oxy}methyl)cyclopropane-1-carboxamide;
(3R)-6-{1-[1-(1-acetylazetidin-3-yl)-1H-pyrazol-4-yl]-1-hydroxyethyl}-3-(4-chlorophenyl)-2-[(5-chloropyridin-2-yl)methyl]-4-fluoro-3-methoxy-2,3-dihydro-1H-isoindol-1-one;
(3R)-3-(4-chlorophenyl)-2-[(5-chloropyridin-2-yl)methyl]-6-[1-(1-ethyl-1H-pyrazol-4-yl)-1-hydroxyethyl]-4-fluoro-3-[(1-hydroxycyclopropyl)methoxy]-2,3-dihydro-1H-isoindol-1-one;
(3R)-3-(4-chlorophenyl)-2-[(5-chloropyridin-2-yl)methyl]-4-fluoro-6-[1-hydroxy-1-(5-methyl-1,3,4-oxadiazol-2-yl)ethyl]-3-[(1-hydroxycyclopropyl)methoxy]-2,3-dihydro-1H-isoindol-1-one;
(3R)-3-(4-chlorophenyl)-2-[(5-chloropyridin-2-yl)methyl]-4-fluoro-6-[1-hydroxy-1-(1-methyl-1H-1,2,3-triazol-4-yl)ethyl]-3-methoxy-2,3-dihydro-1H-isoindol-1-one;
(3R)-3-(4-chlorophenyl)-2-[(5-chloropyridin-2-yl)methyl]-4-fluoro-6-[1-hydroxy-1-(1-methyl-1H-pyrazol-3-yl)ethyl]-3-methoxy-2,3-dihydro-1H-isoindol-1-one;
(3R)-3-(4-chlorophenyl)-2-[(5-chloropyridin-2-yl)methyl]-6-(1-{1-[2-(dimethylamino)ethyl]-1H-pyrazol-4-yl}-1-hydroxyethyl)-4-fluoro-3-methoxy-2,3-dihydro-1H-isoindol-1-one;
1-({[(1R)-1-(4-chlorophenyl)-2-[(5-chloropyridin-2-yl)methyl]-7-fluoro-5-[1-hydroxy-1-(1,3-thiazol-4-yl)ethyl]-3-oxo-2,3-dihydro-1H-isoindol-1-yl]oxy}methyl)cyclopropane-1-carboxamide;
(3R)-3-(4-chlorophenyl)-2-[(5-chloropyridin-2-yl)methyl]-4-fluoro-6-[1-hydroxy-1-(1-methyl-1H-imidazol-4-yl)ethyl]-3-[(1-hydroxycyclopropyl)methoxy]-2,3-dihydro-1H-isoindol-1-one;
1-({[(1R)-1-(4-chlorophenyl)-2-[(5-chloropyridin-2-yl)methyl]-5-[1-(1,2-dimethyl-1H-imidazol-4-yl)-1-hydroxyethyl]-7-fluoro-3-oxo-2,3-dihydro-1H-isoindol-1-yl]oxy}methyl)cyclopropane-1-carboxamide;
(3R)-3-(4-chlorophenyl)-2-[(5-chloropyridin-2-yl)methyl]-4-fluoro-6-[1-hydroxy-1-(1-methyl-1H-pyrazol-4-yl)ethyl]-3-[(1-hydroxycyclopropyl)methoxy]-2,3-dihydro-1H-isoindol-1-one;
1-({[(1R)-1-(4-chlorophenyl)-2-[(5-chloropyridin-2-yl)methyl]-7-fluoro-5-[1-hydroxy-1-(1-methyl-1H-pyrazol-4-yl)ethyl]-3-oxo-2,3-dihydro-1H-isoindol-1-yl]oxy}methyl)cyclopropane-1-carbonitrile;
(3R)-3-(4-chlorophenyl)-2-[(5-chloropyrimidin-2-yl)methyl]-4-fluoro-6-[1-hydroxy-1-(1-methyl-1H-pyrazol-4-yl)ethyl]-3-[(1-hydroxycyclopropyl)methoxy]-2,3-dihydro-1H-isoindol-1-one;

(3R)-3-(4-chlorophenyl)-2-[(5-chloropyridin-2-yl)methyl]-4-fluoro-6-[1-hydroxy-1-(1-methyl-1H-pyrazol-4-yl)ethyl]-3-[*cis*-3-hydroxycyclobutoxy]-2,3-dihydro-1H-isoindol-1-one;
(3R)-3-(4-chlorophenyl)-2-[(5-chloropyridin-2-yl)methyl]-4-fluoro-6-[1-hydroxy-1-(1-methyl-1H-pyrazol-4-yl)ethyl]-3-[*trans*-3-hydroxycyclobutoxy]-2,3-dihydro-1H-isoindol-1-one;
1-({[(1R)-1-(4-chlorophenyl)-7-fluoro-2-[(5-fluoropyridin-2-yl)methyl]-5-[1-hydroxy-1-(1-methyl-1H-pyrazol-4-yl)ethyl]-3-oxo-2,3-dihydro-1H-isoindol-1-yl]oxy}methyl)cyclopropane-1-carboxamide;
6-{[(1R)-1-(4-chlorophenyl)-1-[(1-cyanocyclopropyl)methoxy]-7-fluoro-5-[1-hydroxy-1-(1-methyl-1H-pyrazol-4-yl)ethyl]-3-oxo-2,3-dihydro-1H-isoindol-2-yl]methyl}pyridine-3-carbonitrile;
(3R)-3-(4-chlorophenyl)-2-[(5-chloropyridin-2-yl)methyl]-4-fluoro-6-[1-hydroxy-1-(1-methyl-1H-pyrazol-4-yl)ethyl]-3-(2-hydroxyethoxy)-2,3-dihydro-1H-isoindol-1-one;
1-({[(1R)-1-(4-chlorophenyl)-2-[(5-chloropyrimidin-2-yl)methyl]-7-fluoro-5-[1-hydroxy-1-(1-methyl-1H-pyrazol-4-yl)ethyl]-3-oxo-2,3-dihydro-1H-isoindol-1-yl]oxy}methyl)cyclopropane-1-carboxamide;
1-({[(1R)-1-(4-chlorophenyl)-7-fluoro-5-[1-hydroxy-1-(1-methyl-1H-pyrazol-4-yl)ethyl]-2-[(6-methoxypyridin-3-yl)methyl]-3-oxo-2,3-dihydro-1H-isoindol-1-yl]oxy}methyl)cyclopropane-1-carboxamide;
6-{[(1R)-1-(4-chlorophenyl)-7-fluoro-5-[1-hydroxy-1-(1-methyl-1H-pyrazol-4-yl)ethyl]-3-oxo-1-[(3S)-oxolan-3-yloxy]-2,3-dihydro-1H-isoindol-2-yl]methyl}pyridine-3-carbonitrile;
(3R)-3-(4-chlorophenyl)-4-fluoro-6-[1-hydroxy-1-(1-methyl-1H-pyrazol-4-yl)ethyl]-3-{[1-(hydroxymethyl)cyclopropyl]methoxy}-2-[(6-methoxypyridin-3-yl)methyl]-2,3-dihydro-1H-isoindol-1-one;
(3R)-3-(4-chlorophenyl)-2-[(5-chloropyridin-2-yl)methyl]-4-fluoro-6-[1-hydroxy-1-(1-methyl-1H-pyrazol-4-yl)ethyl]-3-[(2R)-2-hydroxypropoxy]-2,3-dihydro-1H-isoindol-1-one;
(3R)-3-(4-chlorophenyl)-2-[(5-chloropyridin-2-yl)methyl]-4-fluoro-6-[1-hydroxy-1-(1-methyl-1H-pyrazol-4-yl)ethyl]-3-[(3S)-oxolan-3-yloxy]-2,3-dihydro-1H-isoindol-1-one;
(3R)-3-(4-chlorophenyl)-4-fluoro-6-[1-hydroxy-1-(1-methyl-1H-pyrazol-4-yl)ethyl]-3-{[1-(hydroxymethyl)cyclopropyl]methoxy}-2-[(5-methoxypyridin-2-yl)methyl]-2,3-dihydro-1H-isoindol-1-one;
(3R)-3-(4-chlorophenyl)-4-fluoro-6-[1-hydroxy-1-(1-methyl-1H-pyrazol-4-yl)ethyl]-3-[(1-hydroxycyclopropyl)methoxy]-2-[(5-methylpyridin-2-yl)methyl]-2,3-dihydro-1H-isoindol-1-one;
(3R)-3-(4-chlorophenyl)-4-fluoro-6-[1-hydroxy-1-(1-methyl-1H-pyrazol-4-yl)ethyl]-3-[(1-hydroxycyclopropyl)methoxy]-2-[(5-methoxypyridin-2-yl)methyl]-2,3-dihydro-1H-isoindol-1-one;
(3R)-3-(4-chlorophenyl)-4-fluoro-6-[1-hydroxy-1-(1-methyl-1H-pyrazol-4-yl)ethyl]-3-[(1-hydroxycyclopropyl)methoxy]-2-[(6-methoxypyridin-3-yl)methyl]-2,3-dihydro-1H-isoindol-1-one;
(3R)-3-(4-chlorophenyl)-4-fluoro-2-[(5-fluoropyridin-2-yl)methyl]-6-[1-hydroxy-1-(1-methyl-1H-pyrazol-4-yl)ethyl]-3-[(1-hydroxycyclopropyl)methoxy]-2,3-dihydro-1H-isoindol-1-one;
(3R)-3-(4-chlorophenyl)-2-[(5-chloropyridin-2-yl)methyl]-6-[2-hydroxy-1-(pyridin-3-yloxy)propan-2-yl]-3-methoxy-2,3-dihydro-1H-isoindol-1-one;

(3R)-3-(4-chlorophenyl)-2-[(5-chloropyridin-2-yl)methyl]-6-(1-ethoxy-2-hydroxypropan-2-yl)-3-methoxy-2,3-dihydro-1H-isoindol-1-one;
(3R)-3-(4-chlorophenyl)-2-[(5-chloropyridin-2-yl)methyl]-6-{2-hydroxy-1-[4-(2-hydroxyethyl)piperazin-1-yl]propan-2-yl}-3-methoxy-2,3-dihydro-1H-isoindol-1-one;
(3R)-3-(4-chlorophenyl)-2-[(5-chloropyridin-2-yl)methyl]-6-[2-hydroxy-1-(4-hydroxypiperidin-1-yl)propan-2-yl]-3-methoxy-2,3-dihydro-1H-isoindol-1-one;
(3R)-3-(4-chlorophenyl)-2-[(5-chloropyridin-2-yl)methyl]-6-{2-hydroxy-1-[methyl(1-methylpiperidin-4-yl)amino]propan-2-yl}-3-methoxy-2,3-dihydro-1H-isoindol-1-one;
(3R)-3-(4-chlorophenyl)-2-[(5-chloropyridin-2-yl)methyl]-6-{2-hydroxy-1-[(oxan-4-yl)amino]propan-2-yl}-3-methoxy-2,3-dihydro-1H-isoindol-1-one;
(3R)-3-(4-chlorophenyl)-2-[(5-chloropyridin-2-yl)methyl]-6-[2-hydroxy-1-(3-oxopiperazin-1-yl)propan-2-yl]-3-methoxy-2,3-dihydro-1H-isoindol-1-one;
(3R)-3-(4-chlorophenyl)-2-[(5-chloropyridin-2-yl)methyl]-6-[1-(1,4-diazepan-1-yl)-2-hydroxypropan-2-yl]-3-methoxy-2,3-dihydro-1H-isoindol-1-one;
4-{2-[(1R)-1-(4-chlorophenyl)-2-[(5-chloropyridin-2-yl)methyl]-1-methoxy-3-oxo-2,3-dihydro-1H-isoindol-5-yl]-2-hydroxypropyl}-1λ6-thiomorpholine-1,1-dione;
(3R)-3-(4-chlorophenyl)-2-[(5-chloropyridin-2-yl)methyl]-6-{2-hydroxy-1-[(2S)-2-(hydroxymethyl)pyrrolidin-1-yl]propan-2-yl}-3-methoxy-2,3-dihydro-1H-isoindol-1-one;
(3R)-6-{1-[(1-acetylpiperidin-4-yl)(methyl)amino]-2-hydroxypropan-2-yl}-3-(4-chlorophenyl)-2-[(5-chloropyridin-2-yl)methyl]-3-methoxy-2,3-dihydro-1H-isoindol-1-one;
(3R)-6-[1-(4-aminopiperidin-1-yl)-2-hydroxypropan-2-yl]-3-(4-chlorophenyl)-2-[(5-chloropyridin-2-yl)methyl]-3-methoxy-2,3-dihydro-1H-isoindol-1-one;
(3R)-3-(4-chlorophenyl)-2-[(5-chloropyridin-2-yl)methyl]-6-[2-hydroxy-1-(4-methylpiperazin-1-yl)propan-2-yl]-3-methoxy-2,3-dihydro-1H-isoindol-1-one;
(3R)-3-(4-chlorophenyl)-2-[(5-chloropyridin-2-yl)methyl]-6-[2-hydroxy-1-(2-oxopyrrolidin-1-yl)propan-2-yl]-3-methoxy-2,3-dihydro-1H-isoindol-1-one;
(3R)-3-(4-chlorophenyl)-2-[(5-chloropyridin-2-yl)methyl]-6-[2-hydroxy-1-(5-oxo-1,4-diazepan-1-yl)propan-2-yl]-3-methoxy-2,3-dihydro-1H-isoindol-1-one;
(3R)-3-(4-chlorophenyl)-2-[(5-chloropyridin-2-yl)methyl]-6-(2-hydroxy-1-{4H,5H,6H,7H-[1,2,3]triazolo[1,5-a]pyrazin-5-yl}propan-2-yl)-3-methoxy-2,3-dihydro-1H-isoindol-1-one;
(3R)-3-(4-chlorophenyl)-2-[(5-chloropyridin-2-yl)methyl]-6-{2-hydroxy-1-[(1S,4S)-5-methyl-2,5-diazabicyclo[2.2.1]heptan-2-yl]propan-2-yl}-3-methoxy-2,3-dihydro-1H-isoindol-1-one;
(3R)-3-(4-chlorophenyl)-2-[(5-chloropyridin-2-yl)methyl]-6-{2-hydroxy-1-[(2R)-2-(hydroxymethyl)pyrrolidin-1-yl]propan-2-yl}-3-methoxy-2,3-dihydro-1H-isoindol-1-one;
(3R)-3-(4-chlorophenyl)-2-[(5-chloropyridin-2-yl)methyl]-6-[2-hydroxy-1-(4-methyl-1,4-diazepan-1-yl)propan-2-yl]-3-methoxy-2,3-dihydro-1H-isoindol-1-one;
(3R)-6-[1-(azetidin-1-yl)-2-hydroxypropan-2-yl]-3-(4-chlorophenyl)-2-[(5-chloropyridin-2-yl)methyl]-3-methoxy-2,3-dihydro-1H-isoindol-1-one;
(3R)-3-(4-chlorophenyl)-2-[(5-chloropyridin-2-yl)methyl]-6-{1-[(3S)-3,4-dimethylpiperazin-1-yl]-2-hydroxypropan-2-yl}-3-methoxy-2,3-dihydro-1H-isoindol-1-one;

(3R)-3-(4-chlorophenyl)-2-[(5-chloropyridin-2-yl)methyl]-6-{1-[(3R)-3,4-dimethylpiperazin-1-yl]-2-hydroxypropan-2-yl}-3-methoxy-2,3-dihydro-1H-isoindol-1-one;
(3R)-3-(4-chlorophenyl)-2-[(5-chloropyridin-2-yl)methyl]-6-{1-[(2S)-2,4-dimethylpiperazin-1-yl]-2-hydroxypropan-2-yl}-3-methoxy-2,3-dihydro-1H-isoindol-1-one;
6-{[(1R)-1-(4-chlorophenyl)-1-[(1-cyanocyclopropyl)methoxy]-7-fluoro-5-[2-hydroxy-1-(pyrrolidin-1-yl)propan-2-yl]-3-oxo-2,3-dihydro-1H-isoindol-2-yl]methyl}pyridine-3-carbonitrile;
6-{[(1R)-1-(4-chlorophenyl)-1-[(1-cyanocyclopropyl)methoxy]-7-fluoro-5-[2-hydroxy-1-(4-methylpiperazin-1-yl)propan-2-yl]-3-oxo-2,3-dihydro-1H-isoindol-2-yl]methyl}pyridine-3-carbonitrile;
1-({[(1R)-1-(4-chlorophenyl)-2-[(5-cyanopyridin-2-yl)methyl]-7-fluoro-5-[1-hydroxy-1-(oxan-4-yl)ethyl]-3-oxo-2,3-dihydro-1H-isoindol-1-yl]oxy}methyl)cyclopropane-1-carboxamide;
6-{[(1R)-1-(4-chlorophenyl)-1-[(1-cyanocyclopropyl)methoxy]-7-fluoro-5-[1-hydroxy-1-(oxan-4-yl)ethyl]-3-oxo-2,3-dihydro-1H-isoindol-2-yl]methyl}pyridine-3-carbonitrile;
1-({[(1R)-1-(4-chlorophenyl)-2-[(5-chloropyrimidin-2-yl)methyl]-7-fluoro-5-[1-hydroxy-1-(oxan-4-yl)ethyl]-3-oxo-2,3-dihydro-1H-isoindol-1-yl]oxy}methyl)cyclopropane-1-carboxamide;
(3R)-3-(4-chlorophenyl)-2-[(5-chloropyridin-2-yl)methyl]-4-fluoro-6-{1-hydroxy-1-[1-(pyrimidin-2-yl)piperidin-4-yl]ethyl}-3-methoxy-2,3-dihydro-1H-isoindol-1-one;
6-{[(1R)-1-(4-chlorophenyl)-7-fluoro-5-[1-hydroxy-1-(1-methylpiperidin-4-yl)ethyl]-1-{[1-(hydroxymethyl)cyclopropyl]methoxy}-3-oxo-2,3-dihydro-1H-isoindol-2-yl]methyl}pyridine-3-carbonitrile;
6-{[(1R)-1-(4-chlorophenyl)-7-fluoro-5-[1-hydroxy-1-(piperidin-4-yl)ethyl]-1-{[1-(hydroxymethyl)cyclopropyl]methoxy}-3-oxo-2,3-dihydro-1H-isoindol-2-yl]methyl}pyridine-3-carbonitrile;
6-{[(1R)-5-[1-(1-acetylpiperidin-4-yl)-1-hydroxyethyl]-1-(4-chlorophenyl)-7-fluoro-1-{[1-(hydroxymethyl)cyclopropyl]methoxy}-3-oxo-2,3-dihydro-1H-isoindol-2-yl]methyl}pyridine-3-carbonitrile;
(3R)-6-[1-(1-acetylpiperidin-4-yl)-1-hydroxyethyl]-3-(4-chlorophenyl)-2-[(5-chloropyridin-2-yl)methyl]-4-fluoro-3-methoxy-2,3-dihydro-1H-isoindol-1-one;
(3R)-3-(4-chlorophenyl)-2-[(5-chloropyridin-2-yl)methyl]-4-fluoro-6-[1-hydroxy-1-(1-methanesulfonylpiperidin-4-yl)ethyl]-3-methoxy-2,3-dihydro-1H-isoindol-1-one;
(3R)-3-(4-chlorophenyl)-2-[(5-chloropyridin-2-yl)methyl]-4-fluoro-6-{1-hydroxy-1-[1-(1,3-oxazole-2-carbonyl)piperidin-4-yl]ethyl}-3-methoxy-2,3-dihydro-1H-isoindol-1-one;
(3R)-3-(4-chlorophenyl)-2-[(5-chloropyridin-2-yl)methyl]-4-fluoro-6-{1-hydroxy-1-[1-(2-hydroxyacetyl)piperidin-4-yl]ethyl}-3-methoxy-2,3-dihydro-1H-isoindol-1-one;
6-{[(1R)-5-[1-(1-acetylpiperidin-4-yl)-1-hydroxyethyl]-1-(4-chlorophenyl)-7-fluoro-1-methoxy-3-oxo-2,3-dihydro-1H-isoindol-2-yl]methyl}pyridine-3-carbonitrile;
(3R)-3-(4-chlorophenyl)-2-[(5-chloropyridin-2-yl)methyl]-6-(1-{1-[2-(dimethylamino)acetyl]piperidin-4-yl}-1-hydroxyethyl)-4-fluoro-3-methoxy-2,3-dihydro-1H-isoindol-1-one;

(3R)-6-[1-(1-acetylpiperidin-4-yl)-1-hydroxyethyl]-3-(4-chlorophenyl)-2-[(5-chloropyridin-2-yl)methyl]-4-fluoro-3-[(1-hydroxycyclopropyl)methoxy]-2,3-dihydro-1H-isoindol-1-one;
1-({[(1R)-5-[1-(1-acetylpiperidin-4-yl)-1-hydroxyethyl]-1-(4-chlorophenyl)-2-[(5-chloropyridin-2-yl)methyl]-7-fluoro-3-oxo-2,3-dihydro-1H-isoindol-1-yl]oxy}methyl)cyclopropane-1-carbonitrile;
1-({[(1R)-5-[1-(1-acetylpiperidin-4-yl)-1-hydroxyethyl]-1-(4-chlorophenyl)-2-[(5-chloropyridin-2-yl)methyl]-7-fluoro-3-oxo-2,3-dihydro-1H-isoindol-1-yl]oxy}methyl)cyclopropane-1-carboxamide;
(3R)-3-(4-chlorophenyl)-2-[(5-chloropyridin-2-yl)methyl]-4-fluoro-6-[1-hydroxy-1-(1-methylpiperidin-4-yl)ethyl]-3-methoxy-2,3-dihydro-1H-isoindol-1-one;
1-({[(1R)-1-(4-chlorophenyl)-2-[(5-chloropyridin-2-yl)methyl]-7-fluoro-5-[1-hydroxy-1-(1-methylpiperidin-4-yl)ethyl]-3-oxo-2,3-dihydro-1H-isoindol-1-yl]oxy}methyl)cyclopropane-1-carboxamide;
(3R)-3-(4-chlorophenyl)-2-[(5-chloropyridin-2-yl)methyl]-4-fluoro-6-[1-hydroxy-1-(1-methylazetidin-3-yl)ethyl]-3-methoxy-2,3-dihydro-1H-isoindol-1-one;
6-{[(1R)-1-(4-chlorophenyl)-7-fluoro-5-[1-hydroxy-1-(pyridin-2-yl)ethyl]-1-{[1-(hydroxymethyl)cyclopropyl]methoxy}-3-oxo-2,3-dihydro-1H-isoindol-2-yl]methyl}pyridine-3-carbonitrile;
4-{1-[(1R)-1-(4-chlorophenyl)-2-[(5-chloropyridin-2-yl)methyl]-7-fluoro-1-methoxy-3-oxo-2,3-dihydro-1H-isoindol-5-yl]-1-hydroxyethyl}-1λ6-thiane-1,1-dione;
4-{1-[(1R)-1-(4-chlorophenyl)-2-[(5-chloropyridin-2-yl)methyl]-7-fluoro-1-(2-hydroxyethoxy)-3-oxo-2,3-dihydro-1H-isoindol-5-yl]-1-hydroxyethyl}-1λ6-thiane-1,1-dione;
(3R)-3-(4-chlorophenyl)-4-fluoro-6-(2-hydroxypropan-2-yl)-3-methoxy-2-[(2-methoxy-6-methylpyridin-3-yl)methyl]-2,3-dihydro-1H-isoindol-1-one;
6-{[(1R)-1-(4-chlorophenyl)-7-fluoro-5-[1-hydroxy-1-(1-methyl-1H-pyrazol-4-yl)ethyl]-1-{[1-(hydroxymethyl)cyclopropyl]methoxy}-3-oxo-2,3-dihydro-1H-isoindol-2-yl]methyl}pyridine-3-carbonitrile;
(3R)-3-(4-chlorophenyl)-2-[(5-chloropyridin-2-yl)methyl]-6-[1-hydroxy-1-(1-methylpiperidin-4-yl)ethyl]-3-methoxy-2,3-dihydro-1H-isoindol-1-one;
(3R)-3-(4-chlorophenyl)-2-[(5-chloropyridin-2-yl)methyl]-6-[1-hydroxy-1-(pyridin-2-yl)ethyl]-3-methoxy-2,3-dihydro-1H-isoindol-1-one;
(3R)-3-(4-chlorophenyl)-2-[(5-chloropyridin-2-yl)methyl]-6-[2-hydroxy-1-(pyridin-4-yl)propan-2-yl]-3-methoxy-2,3-dihydro-1H-isoindol-1-one;
(3R)-3-(4-chlorophenyl)-2-[(5-chloropyridin-2-yl)methyl]-6-[1-(1,2-dimethyl-1H-imidazol-4-yl)-1-hydroxyethyl]-4-fluoro-3-[(1-hydroxycyclopropyl)methoxy]-2,3-dihydro-1H-isoindol-1-one;
(3R)-3-(4-chlorophenyl)-2-[(5-chloropyridin-2-yl)methyl]-4-fluoro-3-[(1-{[(2-hydroxyethyl)amino]methyl}cyclopropyl)methoxy]-6-(2-hydroxypropan-2-yl)-2,3-dihydro-1H-isoindol-1-one;
(3R)-3-(4-chlorophenyl)-2-[(5-chloropyridin-2-yl)methyl]-6-[2-hydroxy-1-(3-oxomorpholin-4-yl)propan-2-yl]-3-methoxy-2,3-dihydro-1H-isoindol-1-one;
1-{2-[(1R)-1-(4-chlorophenyl)-2-[(5-chloropyridin-2-yl)methyl]-1-methoxy-3-oxo-2,3-dihydro-1H-isoindol-5-yl]-2-hydroxypropyl}imidazolidine-2,4-dione;

(3R)-3-(4-chlorophenyl)-2-[(1R)-1-(5-chloropyridin-2-yl)-2,3-dihydroxypropyl]-4-fluoro-3-[(1-hydroxycyclopropyl)methoxy]-6-(2-hydroxypropan-2-yl)-2,3-dihydro-1H-isoindol-1-one;
(3R)-3-(4-chlorophenyl)-2-[(5-chloropyridin-2-yl)methyl]-4-fluoro-6-[1-hydroxy-1-(4-methyl-1H-imidazol-2-yl)ethyl]-3-[(1-hydroxycyclopropyl)methoxy]-2,3-dihydro-1H-isoindol-1-one;
6-{[(1R)-1-(4-chlorophenyl)-7-fluoro-5-[1-hydroxy-1-(1,3-thiazol-4-yl)propyl]-1-(2-hydroxyethoxy)-3-oxo-2,3-dihydro-1H-isoindol-2-yl]methyl}pyridine-3-carbonitrile;
6-{[(1R)-1-(4-chlorophenyl)-7-fluoro-5-[1-hydroxy-1-(1-methyl-1H-pyrazol-3-yl)propyl]-3-oxo-1-[(3S)-oxolan-3-yloxy]-2,3-dihydro-1H-isoindol-2-yl]methyl}pyridine-3-carbonitrile;
6-{[(1R)-1-(4-chlorophenyl)-7-fluoro-5-[1-hydroxy-1-(1-methyl-1H-imidazol-4-yl)propyl]-1-{[1-(hydroxymethyl)cyclopropyl]methoxy}-3-oxo-2,3-dihydro-1H-isoindol-2-yl]methyl}pyridine-3-carbonitrile;
6-{[(1R)-1-(4-chlorophenyl)-7-fluoro-5-[1-hydroxy-1-(1-methyl-1H-pyrazol-4-yl)propyl]-3-oxo-1-[*cis*-3-hydroxycyclobutoxy]-2,3-dihydro-1H-isoindol-2-yl]methyl}pyridine-3-carbonitrile;
6-{[(1R)-1-(4-chlorophenyl)-7-fluoro-5-[1-hydroxy-1-(1-methyl-1H-pyrazol-4-yl)ethyl]-1-[(1-hydroxycyclopropyl)methoxy]-3-oxo-2,3-dihydro-1H-isoindol-2-yl]methyl}pyridine-3-carbonitrile;
(3R)-3-(4-chlorophenyl)-2-[(5-chloropyridin-2-yl)methyl]-4-fluoro-6-[1-hydroxy-1-(1-methyl-1H-pyrazol-4-yl)ethyl]-3-{[1-(hydroxymethyl)cyclopropyl]methoxy}-2,3-dihydro-1H-isoindol-1-one;
(3R)-3-(4-chlorophenyl)-2-[(5-chloropyrimidin-2-yl)methyl]-4-fluoro-6-[1-hydroxy-1-(1-methyl-1H-pyrazol-4-yl)ethyl]-3-{[1-(hydroxymethyl)cyclopropyl]methoxy}-2,3-dihydro-1H-isoindol-1-one;
(3R)-3-(4-chlorophenyl)-2-[(3,5-difluoropyridin-2-yl)methyl]-4-fluoro-6-[1-hydroxy-1-(1-methyl-1H-pyrazol-4-yl)ethyl]-3-[(1-hydroxycyclopropyl)methoxy]-2,3-dihydro-1H-isoindol-1-one;
6-{[(1R)-1-(4-chlorophenyl)-7-fluoro-1-({1-[hydroxy($^2H_2$)methyl]cyclopropyl}($^2H_2$)methoxy)-5-[1-hydroxy-1-(1-methyl-1H-pyrazol-4-yl)ethyl]-3-oxo-2,3-dihydro-1H-isoindol-2-yl]methyl}pyridine-3-carbonitrile;
6-{[1-(4-chlorophenyl)-7-fluoro-5-[1-hydroxy-1-(1-methyl-1H-pyrazol-4-yl)ethyl]-3-oxo-1-[*cis*-3-hydroxycyclobutoxy]-2,3-dihydro-1H-isoindol-2-yl]methyl}pyridine-3-carbonitrile;
6-{[(1R)-1-(4-chlorophenyl)-7-fluoro-5-[hydroxy(1-methyl-1H-pyrazol-4-yl)methyl]-3-oxo-1-[(3S)-oxolan-3-yloxy]-2,3-dihydro-1H-isoindol-2-yl]methyl}pyridine-3-carbonitrile;
6-{[(1R)-1-(4-chlorophenyl)-7-fluoro-5-[1-hydroxy-1-(1-methyl-1H-pyrazol-4-yl)propyl]-3-oxo-1-[(3S)-oxolan-3-yloxy]-2,3-dihydro-1H-isoindol-2-yl]methyl}pyridine-3-carbonitrile;
6-{[(1R)-1-(4-chlorophenyl)-7-fluoro-5-[1-hydroxy-1-(1-methyl-1H-pyrazol-4-yl)prop-2-en-1-yl]-3-oxo-1-[*cis*-3-hydroxycyclobutoxy]-2,3-dihydro-1H-isoindol-2-yl]methyl}pyridine-3-carbonitrile;
6-{[(1R)-1-(4-chlorophenyl)-7-fluoro-5-[1-hydroxy-1-(1-methyl-1H-imidazol-4-yl)propyl]-1-(2-hydroxyethoxy)-3-oxo-2,3-dihydro-1H-isoindol-2-yl]methyl}pyridine-3-carbonitrile;
6-{[(1R)-1-(4-chlorophenyl)-7-fluoro-5-[1-hydroxy-1-(1-methyl-1H-imidazol-4-yl)propyl]-3-oxo-1-[(3S)-oxolan-3-yloxy]-2,3-dihydro-1H-isoindol-2-yl]methyl}pyridine-3-carbonitrile;
(3R)-3-(4-chlorophenyl)-2-[(6-chloropyridin-3-yl)methyl]-4-fluoro-6-[1-hydroxy-1-(1-methyl-1H-imidazol-4-yl)propyl]-3-(2-hydroxyethoxy)-2,3-dihydro-1H-isoindol-1-one;
2-{[(1R)-1-(4-chlorophenyl)-7-fluoro-5-[1-hydroxy-1-(1-methyl-1H-imidazol-4-yl)propyl]-3-oxo-1-[(3S)-oxolan-3-yloxy]-2,3-dihydro-1H-isoindol-2-yl]methyl}pyrimidine-5-carbonitrile;

6-{[(1R)-1-(4-chlorophenyl)-7-fluoro-3-oxo-1-[(3S)-oxolan-3-yloxy]-5-[2,2,2-trifluoro-1-hydroxy-1-(1-methyl-1H-pyrazol-4-yl)ethyl]-2,3-dihydro-1H-isoindol-2-yl]methyl}pyridine-3-carbonitrile;
(3R)-2-[(5-chloro-3-methanesulfonylpyridin-2-yl)methyl]-3-(4-chlorophenyl)-4-fluoro-6-[1-hydroxy-1-(1-methyl-1H-pyrazol-4-yl)ethyl]-3-methoxy-2,3-dihydro-1H-isoindol-1-one;
6-{[(1R)-1-(4-chlorophenyl)-7-fluoro-5-[1-hydroxy-1-(1-methyl-2-oxo-1,2-dihydropyridin-4-yl)propyl]-3-oxo-1-[(3S)-oxolan-3-yloxy]-2,3-dihydro-1H-isoindol-2-yl]methyl}pyridine-3-carbonitrile;
6-[1-(1-acetylpiperidin-4-yl)-1-hydroxyethyl]-3-(4-chlorophenyl)-2-[(5-chloropyridin-2-yl)methyl]-4-fluoro-3-hydroxy-2,3-dihydro-1H-isoindol-1-one;
(3R)-3-(4-chlorophenyl)-2-[(5-chloropyridin-2-yl)methyl]-6-[2-hydroxy-1-(piperidin-4-yloxy)propan-2-yl]-3-methoxy-2,3-dihydro-1H-isoindol-1-one;
(3R)-3-(4-chlorophenyl)-2-[(5-chloropyridin-2-yl)methyl]-6-{2-hydroxy-1-[(3S)-3-hydroxypyrrolidin-1-yl]propan-2-yl}-3-methoxy-2,3-dihydro-1H-isoindol-1-one;
(3R)-3-(4-chlorophenyl)-2-[(5-chloropyridin-2-yl)methyl]-6-{2-hydroxy-1-[(3R)-3-hydroxypyrrolidin-1-yl]propan-2-yl}-3-methoxy-2,3-dihydro-1H-isoindol-1-one;
(3R)-3-(4-chlorophenyl)-2-[(5-chloropyrimidin-2-yl)methyl]-4-fluoro-6-[1-(4-fluorooxan-4-yl)-1-hydroxyethyl]-3-[(1-hydroxycyclopropyl)methoxy]-2,3-dihydro-1H-isoindol-1-one;
6-{[(1R)-1-(4-chlorophenyl)-7-fluoro-5-[1-(4-fluorooxan-4-yl)-1-hydroxyethyl]-3-oxo-1-[(3S)-oxolan-3-yloxy]-2,3-dihydro-1H-isoindol-2-yl]methyl}pyridine-3-carbonitrile;
(3R)-6-[1-(1-acetylazetidin-3-yl)-1-hydroxyethyl]-3-(4-chlorophenyl)-2-[(5-chloropyridin-2-yl)methyl]-4-fluoro-3-methoxy-2,3-dihydro-1H-isoindol-1-one;
(3R)-3-(4-chlorophenyl)-2-[(5-chloropyridin-2-yl)methyl]-4-fluoro-6-{1-hydroxy-1-[1-(2-hydroxyacetyl)azetidin-3-yl]ethyl}-3-methoxy-2,3-dihydro-1H-isoindol-1-one;
3-{1-[(1R)-1-(4-chlorophenyl)-2-[(5-cyanopyridin-2-yl)methyl]-7-fluoro-1-methoxy-3-oxo-2,3-dihydro-1H-isoindol-5-yl]-1-hydroxyethyl}-N,N-dimethylazetidine-1-carboxamide;
(3R)-3-(4-chlorophenyl)-2-[(5-chloropyridin-2-yl)methyl]-4-fluoro-6-[1-hydroxy-1-(pyrimidin-2-yl)ethyl]-3-[(1-hydroxycyclopropyl)methoxy]-2,3-dihydro-1H-isoindol-1-one;
4-{1-[(1R)-1-(4-chlorophenyl)-2-[(5-chloropyrimidin-2-yl)methyl]-7-fluoro-1-[(1-hydroxycyclopropyl)methoxy]-3-oxo-2,3-dihydro-1H-isoindol-5-yl]-1-hydroxyethyl}-1λ6-thiane-1,1-dione;
4-{[(1R)-1-(4-chlorophenyl)-2-[(5-chloropyrimidin-2-yl)methyl]-7-fluoro-1-[(1-hydroxycyclopropyl)methoxy]-3-oxo-2,3-dihydro-1H-isoindol-5-yl](hydroxy)methyl}-1λ6-thiane-1,1-dione;
(3R)-3-(4-chlorophenyl)-2-[(5-chloropyrimidin-2-yl)methyl]-4-fluoro-6-{1-hydroxy-1-[*trans*-4-hydroxycyclohexyl]ethyl}-3-{[1-(hydroxymethyl)cyclopropyl]methoxy}-2,3-dihydro-1H-isoindol-1-one;
1-({[(1R)-1-(4-chlorophenyl)-2-[(5-chloropyrimidin-2-yl)methyl]-5-(1-cyclobutyl-1-hydroxyethyl)-7-fluoro-3-oxo-2,3-dihydro-1H-isoindol-1-yl]oxy}methyl)cyclopropane-1-carboxamide;
6-{[(1R)-1-(4-chlorophenyl)-5-(1-cyclobutyl-1-hydroxyethyl)-7-fluoro-1-(2-hydroxyethoxy)-3-oxo-2,3-dihydro-1H-isoindol-2-yl]methyl}pyridine-3-carbonitrile;

(3R)-2-[(5-chloro-1-oxo-1λ5-pyridin-2-yl)methyl]-3-(4-chlorophenyl)-4-fluoro-6-[1-hydroxy-1-(1-methyl-1H-pyrazol-4-yl)ethyl]-3-{[1-(hydroxymethyl)cyclopropyl]methoxy}-2,3-dihydro-1H-isoindol-1-one;
1-({[(1R)-2-[(5-chloro-1-oxo-1λ5-pyridin-2-yl)methyl]-1-(4-chlorophenyl)-7-fluoro-5-[1-hydroxy-1-(1-methyl-1H-pyrazol-4-yl)ethyl]-3-oxo-2,3-dihydro-1H-isoindol-1-yl]oxy}methyl)cyclopropane-1-carbonitrile;
(3R)-2-[(5-chloro-1-oxo-1λ5-pyridin-2-yl)methyl]-3-(4-chlorophenyl)-4-fluoro-6-[1-hydroxy-1-(1-methyl-1H-pyrazol-4-yl)ethyl]-3-[(1-hydroxycyclopropyl)methoxy]-2,3-dihydro-1H-isoindol-1-one;
6-{[(1R)-1-(4-chlorophenyl)-7-fluoro-5-(2-hydroxybutan-2-yl)-1-{[1-(hydroxymethyl)cyclopropyl]methoxy}-3-oxo-2,3-dihydro-1H-isoindol-2-yl]methyl}pyridine-3-carbonitrile;
6-{[(1R)-1-(4-chlorophenyl)-7-fluoro-5-(2-hydroxybut-3-en-2-yl)-1-{[1-(hydroxymethyl)cyclopropyl]methoxy}-3-oxo-2,3-dihydro-1H-isoindol-2-yl]methyl}pyridine-3-carbonitrile;
6-{[(1R)-1-(4-chlorophenyl)-5-(1-cyclopropyl-1-hydroxyethyl)-7-fluoro-1-{[1-(hydroxymethyl)cyclopropyl]methoxy}-3-oxo-2,3-dihydro-1H-isoindol-2-yl]methyl}pyridine-3-carbonitrile;
6-{[(1R)-1-(4-chlorophenyl)-7-fluoro-1-{[1-(hydroxymethyl)cyclopropyl]methoxy}-3-oxo-5-(1,1,1-trifluoro-2-hydroxypropan-2-yl)-2,3-dihydro-1H-isoindol-2-yl]methyl}pyridine-3-carbonitrile;
(3R)-3-(4-chlorophenyl)-2-[(1R)-1-(5-chloropyridin-2-yl)-2-hydroxyethyl]-4-fluoro-3-{[1-(hydroxymethyl)cyclopropyl]methoxy}-6-(2-hydroxypropan-2-yl)-2,3-dihydro-1H-isoindol-1-one;
6-{[(1R)-1-(4-chlorophenyl)-7-fluoro-5-(2-hydroxypropan-2-yl)-3-oxo-1-{[(*trans*-3-hydroxycyclobutyl]methoxy}-2,3-dihydro-1H-isoindol-2-yl]methyl}pyridine-3-carbonitrile;
1-({[(1R)-1-(4-chlorophenyl)-2-[(5-chloropyridin-2-yl)methyl]-7-fluoro-5-{1-hydroxy-1-[1-(2-hydroxyethyl)piperidin-4-yl]ethyl}-3-oxo-2,3-dihydro-1H-isoindol-1-yl]oxy}methyl)cyclopropane-1-carbonitrile;
(3R)-6-[1-(1-acetylpiperidin-4-yl)-1-hydroxyethyl]-3-(4-chlorophenyl)-2-[(5-chloropyridin-2-yl)methyl]-4-fluoro-3-(2-hydroxyethoxy)-2,3-dihydro-1H-isoindol-1-one;
(3R)-6-[1-(1-acetylpiperidin-4-yl)-1-hydroxyethyl]-3-(4-chlorophenyl)-2-[(5-chloropyrimidin-2-yl)methyl]-4-fluoro-3-(2-hydroxyethoxy)-2,3-dihydro-1H-isoindol-1-one;
(3R)-3-(4-chlorophenyl)-2-[(5-chloropyrimidin-2-yl)methyl]-4-fluoro-6-[1-hydroxy-1-(1-methylpiperidin-4-yl)ethyl]-3-[(3S)-oxolan-3-yloxy]-2,3-dihydro-1H-isoindol-1-one;
(3R)-6-[1-(1-acetylpiperidin-4-yl)-1-hydroxyethyl]-2-{[5-chloro-3-(hydroxymethyl)pyridin-2-yl]methyl}-3-(4-chlorophenyl)-4-fluoro-3-methoxy-2,3-dihydro-1H-isoindol-1-one;
(3R)-6-[1-(1-acetylpiperidin-4-yl)-1-hydroxyethyl]-3-(4-chlorophenyl)-2-[(5-chloropyrimidin-2-yl)methyl]-4-fluoro-3-[*cis*-3-hydroxycyclobutoxy]-2,3-dihydro-1H-isoindol-1-one;
6-{[(1R)-1-(4-chlorophenyl)-7-fluoro-5-[1-hydroxy-1-(1-methyl-1H-imidazol-4-yl)propyl]-3-oxo-1-[(3R)-oxolan-3-yloxy]-2,3-dihydro-1H-isoindol-2-yl]methyl}pyridine-3-carbonitrile;
6-{[(1R)-1-(4-chlorophenyl)-7-fluoro-5-[1-hydroxy-1-(1-methyl-1H-imidazol-4-yl)propyl]-1-(2-methoxyethoxy)-3-oxo-2,3-dihydro-1H-isoindol-2-yl]methyl}pyridine-3-carbonitrile;

5-{[(1R)-1-(4-chlorophenyl)-7-fluoro-5-[1-hydroxy-1-(1-methyl-1H-imidazol-4-yl)propyl]-3-oxo-1-[(3S)-oxolan-3-yloxy]-2,3-dihydro-1H-isoindol-2-yl]methyl}pyridine-2-carbonitrile;
6-{[(1R)-1-(4-chlorophenyl)-5-[cyclopropyl(hydroxy)(1-methyl-1H-imidazol-4-yl)methyl]-7-fluoro-3-oxo-1-[(3S)-oxolan-3-yloxy]-2,3-dihydro-1H-isoindol-2-yl]methyl}pyridine-3-carbonitrile;
6-{[(1R)-1-(4-chlorophenyl)-7-fluoro-1-[(3-fluorooxetan-3-yl)methoxy]-5-[1-hydroxy-1-(1-methyl-1H-imidazol-4-yl)propyl]-3-oxo-2,3-dihydro-1H-isoindol-2-yl]methyl}pyridine-3-carbonitrile;
6-{[(1R)-1-(4-chlorophenyl)-7-fluoro-5-[1-hydroxy-1-(1-methyl-1H-imidazol-4-yl)propyl]-1-[(2R)-2-hydroxypropoxy]-3-oxo-2,3-dihydro-1H-isoindol-2-yl]methyl}pyridine-3-carbonitrile;
6-{[(1R)-1-(4-chlorophenyl)-7-fluoro-1-({1-[hydroxy($^2H_2$)methyl]cyclopropyl}($^2H_2$)methoxy)-5-[1-hydroxy-1-(1-methyl-1H-imidazol-4-yl)propyl]-3-oxo-2,3-dihydro-1H-isoindol-2-yl]methyl}pyridine-3-carbonitrile;
6-{[(1R)-1-(4-chlorophenyl)-7-fluoro-5-[2-fluoro-1-hydroxy-1-(1-methyl-1H-pyrazol-4-yl)ethyl]-3-oxo-1-[(3S)-oxolan-3-yloxy]-2,3-dihydro-1H-isoindol-2-yl]methyl}pyridine-3-carbonitrile;
(3R)-2-[(5-chloro-3-hydroxypyridin-2-yl)methyl]-3-(4-chlorophenyl)-4-fluoro-6-[1-hydroxy-1-(1-methyl-1H-imidazol-4-yl)propyl]-3-(2-hydroxyethoxy)-2,3-dihydro-1H-isoindol-1-one;
6-{[(1R)-1-(4-chlorophenyl)-7-fluoro-5-[1-(4-fluorooxan-4-yl)-1-hydroxypropyl]-3-oxo-1-[(3S)-oxolan-3-yloxy]-2,3-dihydro-1H-isoindol-2-yl]methyl}pyridine-3-carbonitrile;
(3R)-3-(4-chlorophenyl)-2-[(5-chloropyrimidin-2-yl)methyl]-4-fluoro-6-[1-(4-fluorooxan-4-yl)-1-hydroxyethyl]-3-({1-[hydroxy($^2H_2$)methyl]cyclopropyl}($^2H_2$)methoxy)-2,3-dihydro-1H-isoindol-1-one;
(3R)-3-(4-chlorophenyl)-2-[(5-chloropyrimidin-2-yl)methyl]-4-fluoro-6-[1-hydroxy-1-(piperidin-4-yl)propyl]-3-[(3S)-oxolan-3-yloxy]-2,3-dihydro-1H-isoindol-1-one;
(3R)-3-(4-chlorophenyl)-2-[(5-chloropyrimidin-2-yl)methyl]-4-fluoro-6-[1-hydroxy-1-(1-methylpiperidin-4-yl)propyl]-3-[(3S)-oxolan-3-yloxy]-2,3-dihydro-1H-isoindol-1-one;
(3R)-3-(4-chlorophenyl)-2-[(5-chloropyrimidin-2-yl)methyl]-4-fluoro-6-[1-hydroxy-1-(piperidin-4-yl)propyl]-3-methoxy-2,3-dihydro-1H-isoindol-1-one;
2-[(1R)-1-(4-chlorophenyl)-2-[(5-chloropyridin-2-yl)methyl]-1-methoxy-3-oxo-2,3-dihydro-1H-isoindol-5-yl]-2-hydroxy-N-(1-methylpiperidin-4-yl)propanamide;
2-[(1R)-1-(4-chlorophenyl)-2-[(5-chloropyridin-2-yl)methyl]-1-methoxy-3-oxo-2,3-dihydro-1H-isoindol-5-yl]-2-hydroxy-N-(1-methyl-1H-pyrazol-4-yl)propanamide;
2-[(1R)-1-(4-chlorophenyl)-2-[(5-chloropyridin-2-yl)methyl]-1-methoxy-3-oxo-2,3-dihydro-1H-isoindol-5-yl]-2-hydroxy-N-(1-methylazetidin-3-yl)propanamide;
tert-butyl 3-(4-{1-[(1R)-1-(4-chlorophenyl)-2-[(5-chloropyridin-2-yl)methyl]-7-fluoro-1-methoxy-3-oxo-2,3-dihydro-1H-isoindol-5-yl]-1-hydroxyethyl}-1H-pyrazol-1-yl)azetidine-1-carboxylate;
2-(4-{1-[(1R)-1-(4-chlorophenyl)-2-[(5-chloropyridin-2-yl)methyl]-7-fluoro-1-methoxy-3-oxo-2,3-dihydro-1H-isoindol-5-yl]-1-hydroxyethyl}piperidin-1-yl)acetic acid;
(3R)-3-(4-chlorophenyl)-3-{[1-(hydroxymethyl)cyclopropyl]methoxy}-6-(2-hydroxypropan-2-yl)-2-[(5-methylpyrazin-2-yl)methyl]-2,3-dihydro-1H-isoindol-1-one;
2-{[(1R)-1-(4-chlorophenyl)-7-fluoro-5-[1-hydroxy-1-(1-methyl-1H-imidazol-4-yl)propyl]-1-[(*trans*-3-hydroxycyclopentyl)oxy]-3-oxo-2,3-dihydro-1H-isoindol-2-yl]methyl}pyrimidine-5-carbonitrile;

2-{[(1*R*)-1-(4-chlorophenyl)-1-[(1-cyanocyclopropyl)methoxy]-7-fluoro-5-[1-hydroxy-1-(1-methyl-1H-imidazol-4-yl)propyl]-3-oxo-2,3-dihydro-1H-isoindol-2-yl]methyl}pyrimidine-5-carbonitrile;
(3*R*)-3-(4-chlorophenyl)-2-[(5-chloropyrimidin-2-yl)methyl]-4-fluoro-6-[1-hydroxy-1-(1-methyl-1H-imidazol-4-yl)propyl]-3-[cis-3-hydroxycyclobutoxy]-2,3-dihydro-1H-isoindol-1-one;
6-{[(1*R*)-1-(4-chlorophenyl)-7-fluoro-5-[1-hydroxy-1-(1-methyl-1H-imidazol-4-yl)propyl]-1-(3-hydroxy-2-methylidenepropoxy)-3-oxo-2,3-dihydro-1H-isoindol-2-yl]methyl}pyridine-3-carbonitrile;
2-{[(1*R*)-1-(4-chlorophenyl)-7-fluoro-1-[(3-fluorooxetan-3-yl)methoxy]-5-[1-hydroxy-1-(1-methyl-1H-imidazol-4-yl)ethyl]-3-oxo-2,3-dihydro-1H-isoindol-2-yl]methyl}pyrimidine-5-carbonitrile;
2-{[(1*R*)-1-(4-chlorophenyl)-7-fluoro-1-[(3-fluorooxetan-3-yl)methoxy]-5-[1-hydroxy-1-(1-methyl-1H-imidazol-4-yl)propyl]-3-oxo-2,3-dihydro-1H-isoindol-2-yl]methyl}pyrimidine-5-carbonitrile;
6-{[(1*R*)-1-(4-chlorophenyl)-7-fluoro-5-[1-hydroxy-1-(1-methyl-1H-imidazol-4-yl)butyl]-3-oxo-1-[(3S)-oxolan-3-yloxy]-2,3-dihydro-1H-isoindol-2-yl]methyl}pyridine-3-carbonitrile;
(3*R*)-3-(4-chlorophenyl)-2-[(5-chloropyrimidin-2-yl)methyl]-4-fluoro-6-[1-hydroxy-1-(1-methyl-1H-imidazol-4-yl)propyl]-3-[(3S)-oxolan-3-yloxy]-2,3-dihydro-1H-isoindol-1-one;
(3*R*)-3-(4-chlorophenyl)-2-[(5-chloropyrimidin-2-yl)methyl]-4-fluoro-6-[1-hydroxy-1-(1-methyl-1H-imidazol-4-yl)propyl]-3-{[1-(hydroxymethyl)cyclopropyl]methoxy}-2,3-dihydro-1H-isoindol-1-one;
2-{[(1*R*)-1-(4-chlorophenyl)-7-fluoro-5-[1-hydroxy-1-(1-methyl-1H-imidazol-4-yl)propyl]-3-oxo-1-[trans-3-(hydroxymethyl)cyclobutoxy]-2,3-dihydro-1H-isoindol-2-yl]methyl}pyrimidine-5-carbonitrile;
2-{[(1*R*)-1-(4-chlorophenyl)-7-fluoro-5-[1-hydroxy-1-(1-methyl-1H-imidazol-4-yl)propyl]-3-oxo-1-{[trans-3-hydroxycyclobutyl]methoxy}-2,3-dihydro-1H-isoindol-2-yl]methyl}pyrimidine-5-carbonitrile;
1-({[(1*R*)-1-(4-chlorophenyl)-2-[(5-chloropyrimidin-2-yl)methyl]-7-fluoro-5-[1-hydroxy-1-(1-methyl-1H-imidazol-4-yl)propyl]-3-oxo-2,3-dihydro-1H-isoindol-1-yl]oxy}methyl)cyclopropane-1-carboxamide;
(3*R*)-2-[(5-chloro-3-hydroxypyridin-2-yl)methyl]-3-(4-chlorophenyl)-4-fluoro-6-[1-hydroxy-1-(1-methyl-1H-imidazol-4-yl)propyl]-3-[cis-3-hydroxycyclobutoxy]-2,3-dihydro-1H-isoindol-1-one;
2-{[(1*R*)-1-(4-chlorophenyl)-7-fluoro-5-[1-hydroxy-1-(1-methyl-1H-pyrazol-3-yl)propyl]-3-oxo-1-[(3S)-oxolan-3-yloxy]-2,3-dihydro-1H-isoindol-2-yl]methyl}pyrimidine-5-carbonitrile;
(3*R*)-2-[(5-chloro-3-methoxypyridin-2-yl)methyl]-3-(4-chlorophenyl)-4-fluoro-6-[1-hydroxy-1-(1-methyl-1H-imidazol-4-yl)propyl]-3-(2-hydroxyethoxy)-2,3-dihydro-1H-isoindol-1-one;
(3*R*)-3-(4-chlorophenyl)-2-[(5-chloropyrimidin-2-yl)methyl]-4-fluoro-6-[1-(4-fluorooxan-4-yl)-1-hydroxyethyl]-3-[(3S)-oxolan-3-yloxy]-2,3-dihydro-1H-isoindol-1-one;
(3*R*)-3-(4-chlorophenyl)-2-[(5-chloropyrimidin-2-yl)methyl]-4-fluoro-6-{1-hydroxy-1-[trans-4-hydroxycyclohexyl}-3-[cis-3-hydroxycyclobutoxy]-2,3-dihydro-1H-isoindol-1-one;
6-{[(1*R*)-1-(4-chlorophenyl)-7-fluoro-5-[1-(4-fluorooxan-4-yl)-1-hydroxypropyl]-1-[(2*R*)-2-hydroxypropoxy]-3-oxo-2,3-dihydro-1H-isoindol-2-yl]methyl}pyridine-3-carbonitrile;
6-{[(1*R*)-1-(4-chlorophenyl)-7-fluoro-5-[1-(4-fluorooxan-4-yl)-1-hydroxypropyl]-1-(2-hydroxyethoxy)-3-oxo-2,3-dihydro-1H-isoindol-2-yl]methyl}pyridine-3-carbonitrile;

(3*R*)-3-(4-chlorophenyl)-2-[(5-chloropyrimidin-2-yl)methyl]-4-fluoro-6-[(1R)-1-(4-fluorooxan-4-yl)-1-hydroxypropyl]-3-(2-hydroxyethoxy)-2,3-dihydro-1H-isoindol-1-one;
(3*R*)-3-(4-chlorophenyl)-2-[(5-chloropyrimidin-2-yl)methyl]-4-fluoro-6-[(1*S*)-1-(4-fluorooxan-4-yl)-1-hydroxypropyl]-3-(2-hydroxyethoxy)-2,3-dihydro-1H-isoindol-1-one;
2-{[(1*R*)-1-(4-chlorophenyl)-7-fluoro-5-{1-hydroxy-1-[trans-4-hydroxycyclohexyl]propyl}-3-oxo-1-[(*3S*)-oxolan-3-yloxy]-2,3-dihydro-1H-isoindol-2-yl]methyl}pyrimidine-5-carbonitrile;
2-{[(1*R*)-1-(4-chlorophenyl)-7-fluoro-5-{1-hydroxy-1-[trans-4-hydroxycyclohexyl]propyl}-1-methoxy-3-oxo-2,3-dihydro-1H-isoindol-2-yl]methyl}pyrimidine-5-carbonitrile;
2-{[(1*R*)-1-(4-chlorophenyl)-7-fluoro-5-[(1*R*)-1-(4-fluorooxan-4-yl)-1-hydroxypropyl]-3-oxo-1-[cis-3-hydroxycyclobutoxy]-2,3-dihydro-1H-isoindol-2-yl]methyl}pyrimidine-5-carbonitrile;
2-{[(1*R*)-1-(4-chlorophenyl)-7-fluoro-5-[(1*S*)-1-(4-fluorooxan-4-yl)-1-hydroxypropyl]-3-oxo-1-[cis-3-hydroxycyclobutoxy]-2,3-dihydro-1H-isoindol-2-yl]methyl}pyrimidine-5-carbonitrile;
2-{[(1*R*)-1-(4-chlorophenyl)-7-fluoro-5-[(1*R*)-1-(4-fluorooxan-4-yl)-1-hydroxypropyl]-3-oxo-1-[(3*S*)-oxolan-3-yloxy]-2,3-dihydro-1H-isoindol-2-yl]methyl}pyrimidine-5-carbonitrile;
2-{[(1*R*)-1-(4-chlorophenyl)-7-fluoro-5-[(1S)-1-(4-fluorooxan-4-yl)-1-hydroxypropyl]-3-oxo-1-[(3*S*)-oxolan-3-yloxy]-2,3-dihydro-1H-isoindol-2-yl]methyl}pyrimidine-5-carbonitrile;
2-{[(1*R*)-1-(4-chlorophenyl)-7-fluoro-5-[(1*R*)-1-(4-fluorooxan-4-yl)-1-hydroxypropyl]-1-(2-hydroxyethoxy)-3-oxo-2,3-dihydro-1H-isoindol-2-yl]methyl}pyrimidine-5-carbonitrile;
2-{[(1*R*)-1-(4-chlorophenyl)-7-fluoro-5-{1-hydroxy-1-[trans-4-hydroxycyclohexyl]propyl}-1-(2-hydroxyethoxy)-3-oxo-2,3-dihydro-1H-isoindol-2-yl]methyl}pyrimidine-5-carbonitrile;
(3*R*)-3-(4-chlorophenyl)-2-[(5-chloropyrimidin-2-yl)methyl]-4-fluoro-6-{1-hydroxy-1-[trans-4-hydroxycyclohexyl]propyl}-3-methoxy-2,3-dihydro-1H-isoindol-1-one;
2-{[(1*R*)-1-(4-chlorophenyl)-7-fluoro-5-{1-hydroxy-1-[trans-4-hydroxycyclohexyl]propyl}-1-[(2R)-2-hydroxypropoxy]-3-oxo-2,3-dihydro-1H-isoindol-2-yl]methyl}pyrimidine-5-carbonitrile;
2-{[(1*R*)-1-(4-chlorophenyl)-7-fluoro-1-({1-[hydroxydideuteromethyl]cyclopropyl}dideuteromethoxy)-5-(2-hydroxypropan-2-yl)-3-oxo-2,3-dihydro-1H-isoindol-2-yl]methyl}pyrimidine-5-carbonitrile;
5-chloro-2-{[(1*R*)-1-(4-chlorophenyl)-7-fluoro-5-[(1*R*)-1-(4-fluorooxan-4-yl)-1-hydroxypropyl]-1-methoxy-3-oxo-2,3-dihydro-1H-isoindol-2-yl]methyl}pyridine-3-carboxylic acid;
3-{[(1R)-1-(4-chlorophenyl)-7-fluoro-5-[(1R)-1-(4-fluorooxan-4-yl)-1-hydroxypropyl]-1-methoxy-3-oxo-2,3-dihydro-1H-isoindol-2-yl]methyl}-6-methylpyridine-2-carboxylic acid;
(3R)-3-(4-chlorophenyl)-2-[(5-chloropyrimidin-2-yl)dideuteromethyl]-4-fluoro-6-[1-(4-fluorooxan-4-yl)-1-hydroxyethyl]-3-[(3S)-oxolan-3-yloxy]-2,3-dihydro-1H-isoindol-1-one;
(3R)-3-(4-chlorophenyl)-2-[(5-chloropyrimidin-2-yl)methyl]-4-fluoro-6-{1-hydroxy-1-[trans-4-hydroxycyclohexyl]propyl}-3-(2-hydroxyethoxy)-2,3-dihydro-1H-isoindol-1-one;
6-{[(1*R*)-1-(4-chlorophenyl)-7-fluoro-5-{1-hydroxy-1-[trans-4-hydroxycyclohexyl]propyl}-3-oxo-1-[cis-3-hydroxycyclobutoxy]-2,3-dihydro-1H-isoindol-2-yl]methyl}pyridine-3-carbonitrile;
6-{[(1*R*)-1-(4-chlorophenyl)-7-fluoro-5-{1-hydroxy-1-[trans-4-hydroxycyclohexyl]propyl}-1-methoxy-3-oxo-2,3-dihydro-1H-isoindol-2-yl]methyl}pyridine-3-carbonitrile;

(3*R*)-3-(4-chlorophenyl)-2-[(5-chloropyrimidin-2-yl)methyl]-4-fluoro-6-[2-hydroxy-1-(4-methylpiperazin-1-yl)butan-2-yl]-3-[(3*S*)-oxolan-3-yloxy]-2,3-dihydro-1H-isoindol-1-one;
(3*R*)-3-(4-chlorophenyl)-2-[(5-chloropyrimidin-2-yl)methyl]-4-fluoro-6-[2-hydroxy-1-(piperazin-1-yl)butan-2-yl]-3-[(3S)-oxolan-3-yloxy]-2,3-dihydro-1H-isoindol-1-one;
(3*R*)-3-(4-chlorophenyl)-2-[(5-chloropyrimidin-2-yl)methyl]-4-fluoro-6-{2-hydroxy-1-[(3*R*)-3-hydroxypyrrolidin-1-yl]butan-2-yl}-3-[(3S)-oxolan-3-yloxy]-2,3-dihydro-1H-isoindol-1-one;
(3*R*)-3-(4-chlorophenyl)-2-[(5-chloropyrimidin-2-yl)methyl]-6-[1-(dimethylamino)-2-hydroxybutan-2-yl]-4-fluoro-3-[(3S)-oxolan-3-yloxy]-2,3-dihydro-1H-isoindol-1-one;
(3*R*)-3-(4-chlorophenyl)-2-[(5-chloropyrimidin-2-yl)methyl]-4-fluoro-6-[2-hydroxy-1-(piperazin-1-yl)butan-2-yl]-3-(2-hydroxyethoxy)-2,3-dihydro-1H-isoindol-1-one;
(3*R*)-3-(4-chlorophenyl)-2-[(5-chloropyrimidin-2-yl)methyl]-4-fluoro-6-[2-hydroxy-1-(4-methylpiperazin-1-yl)butan-2-yl]-3-(2-hydroxyethoxy)-2,3-dihydro-1H-isoindol-1-one;
1-({[(1*R*)-1-(4-chlorophenyl)-2-[(5-chloropyrimidin-2-yl)methyl]-7-fluoro-5-[2-hydroxy-1-(4-methylpiperazin-1-yl)butan-2-yl]-3-oxo-2,3-dihydro-1H-isoindol-1-yl]oxy}methyl)cyclopropane-1-carbonitrile;
1-({[(1*R*)-1-(4-chlorophenyl)-2-[(5-chloropyrimidin-2-yl)methyl]-7-fluoro-5-[2-hydroxy-1-(piperazin-1-yl)butan-2-yl]-3-oxo-2,3-dihydro-1H-isoindol-1-yl]oxy}methyl)cyclopropane-1-carbonitrile;
(3*R*)-3-(4-chlorophenyl)-2-[(5-chloropyrimidin-2-yl)methyl]-4-fluoro-3-[(3-fluorooxetan-3-yl)methoxy]-6-[2-hydroxy-1-(piperazin-1-yl)butan-2-yl]-2,3-dihydro-1H-isoindol-1-one;
(3*R*)-3-(4-chlorophenyl)-2-[(5-chloropyrimidin-2-yl)methyl]-4-fluoro-6-[1-(4-fluoropiperidin-4-yl)-1-hydroxypropyl]-3-[(3S)-oxolan-3-yloxy]-2,3-dihydro-1H-isoindol-1-one;
(3*R*)-3-(4-chlorophenyl)-2-[(5-chloropyrimidin-2-yl)methyl]-4-fluoro-6-[1-(4-fluoropiperidin-4-yl)-1-hydroxypropyl]-3-[cis-3-hydroxycyclobutoxy]-2,3-dihydro-1H-isoindol-1-one;
(3*R*)-3-(4-chlorophenyl)-2-[(5-chloropyrimidin-2-yl)methyl]-4-fluoro-6-[1-(4-fluoropiperidin-4-yl)-1-hydroxypropyl]-3-[(2R)-2-hydroxypropoxy]-2,3-dihydro-1H-isoindol-1-one;
(3*R*)-3-(4-chlorophenyl)-2-[(5-chloropyrimidin-2-yl)methyl]-4-fluoro-6-[1-(4-fluoropiperidin-4-yl)-1-hydroxypropyl]-3-methoxy-2,3-dihydro-1H-isoindol-1-one;
1-({[(1*R*)-1-(4-chlorophenyl)-2-[(5-chloropyrimidin-2-yl)methyl]-7-fluoro-5-[1-(4-fluoropiperidin-4-yl)-1-hydroxypropyl]-3-oxo-2,3-dihydro-1H-isoindol-1-yl]oxy}methyl)cyclopropane-1-carbonitrile;
6-{[(1*R*)-1-(4-chlorophenyl)-7-fluoro-5-[1-(4-fluoropiperidin-4-yl)-1-hydroxypropyl]-3-oxo-1-[(3*S*)-oxolan-3-yloxy]-2,3-dihydro-1H-isoindol-2-yl]methyl}pyridine-3-carbonitrile;
2-{[(1*R*)-1-(4-chlorophenyl)-7-fluoro-5-[1-(4-fluoropiperidin-4-yl)-1-hydroxypropyl]-3-oxo-1-[(3*S*)-oxolan-3-yloxy]-2,3-dihydro-1H-isoindol-2-yl]methyl}pyrimidine-5-carbonitrile;
(3*R*)-3-(4-chlorophenyl)-2-[(5-chloropyridin-2-yl)methyl]-4-fluoro-6-[1-(4-fluoropiperidin-4-yl)-1-hydroxypropyl]-3-[(3*S*)-oxolan-3-yloxy]-2,3-dihydro-1H-isoindol-1-one;
(3*R*)-3-(4-chlorophenyl)-2-[(5-chloropyridin-2-yl)methyl]-4-fluoro-6-[1-(4-fluoropiperidin-4-yl)-1-hydroxypropyl]-3-[(2*R*)-2-hydroxypropoxy]-2,3-dihydro-1H-isoindol-1-one;
(3R)-3-(4-chlorophenyl)-2-[(5-chloropyrimidin-2-yl)methyl]-4-fluoro-6-[(1S)-1-hydroxy-1-[1-(2-hydroxyethyl)piperidin-4-yl]propyl]-3-methoxy-2,3-dihydro-1H-isoindol-1-one;

(3R)-3-(4-chlorophenyl)-2-[(5-chloropyrimidin-2-yl)methyl]-4-fluoro-6-[(1S)-1-hydroxy-1-[1-(oxetan-3-yl)piperidin-4-yl]propyl]-3-methoxy-2,3-dihydro-1H-isoindol-1-one;
(3R)-3-(4-chlorophenyl)-2-[(5-chloropyrimidin-2-yl)methyl]-4-fluoro-6-[1-[4-fluoro-1-(oxetan-3-yl)piperidin-4-yl]-1-hydroxypropyl]-3-methoxy-2,3-dihydro-1H-isoindol-1-one;
(3*R*)-3-(4-chlorophenyl)-2-[(5-chloropyrimidin-2-yl)methyl]-4-fluoro-6-[(1*S*)-1-hydroxy-1-(1-methylpiperidin-4-yl)propyl]-3-methoxy-2,3-dihydro-1H-isoindol-1-one;
(3*R*)-3-(4-chlorophenyl)-2-[(5-chloropyrimidin-2-yl)methyl]-4-fluoro-6-[1-hydroxy-1-(1-methylpiperidin-4-yl)ethyl]-3-{[1-(hydroxymethyl)cyclopropyl]methoxy}-2,3-dihydro-1H-isoindol-1-one;
(3*R*)-3-(4-chlorophenyl)-2-[(5-chloropyridin-2-yl)methyl]-4-fluoro-6-[1-hydroxy-1-(1-methylpiperidin-4-yl)ethyl]-3-{[1-(hydroxymethyl)cyclopropyl]methoxy}-2,3-dihydro-1H-isoindol-1-one;
(3*R*)-3-(4-chlorophenyl)-2-[(5-chloropyrimidin-2-yl)methyl]-4-fluoro-6-[(1*S*)-1-hydroxy-1-(1-methylpiperidin-4-yl)propyl]-3-{[1-(hydroxymethyl)cyclopropyl]methoxy}-2,3-dihydro-1H-isoindol-1-one;
2-{[(1*R*)-1-(4-chlorophenyl)-7-fluoro-5-[(1*S*)-1-hydroxy-1-(1-methylpiperidin-4-yl)propyl]-3-oxo-1-[(3S)-oxolan-3-yloxy]-2,3-dihydro-1H-isoindol-2-yl]methyl}pyrimidine-5-carbonitrile;
(3*R*)-3-(4-chlorophenyl)-2-[(5-chloropyrimidin-2-yl)methyl]-4-fluoro-3-[(3-fluorooxetan-3-yl)methoxy]-6-[1-hydroxy-1-(1-methylpiperidin-4-yl)ethyl]-2,3-dihydro-1H-isoindol-1-one;
(3*R*)-3-(4-chlorophenyl)-2-[(5-chloropyrimidin-2-yl)methyl]-4-fluoro-6-[(1S)-1-hydroxy-1-(1-methylpiperidin-4-yl)propyl]-3-(2-hydroxyethoxy)-2,3-dihydro-1H-isoindol-1-one;
(3*R*)-3-(4-chlorophenyl)-2-[(5-chloropyrimidin-2-yl)methyl]-4-fluoro-6-[(1S)-1-hydroxy-1-(1-methylpiperidin-4-yl)propyl]-3-[cis-3-hydroxycyclobutoxy]-2,3-dihydro-1H-isoindol-1-one;
2-{[(1*R*)-1-(4-chlorophenyl)-7-fluoro-5-[1-(4-fluoro-1-methylpiperidin-4-yl)-1-hydroxypropyl]-3-oxo-1-[(3*S*)-oxolan-3-yloxy]-2,3-dihydro-1H-isoindol-2-yl]methyl}pyrimidine-5-carbonitrile;
(3*R*)-3-(4-chlorophenyl)-2-[(5-chloropyrimidin-2-yl)methyl]-4-fluoro-6-[(1*S*)-1-hydroxy-1-(1-methylpiperidin-4-yl)propyl]-3-[(2R)-2-hydroxypropoxy]-2,3-dihydro-1H-isoindol-1-one;
(3*R*)-3-(4-chlorophenyl)-2-[(5-chloropyrimidin-2-yl)methyl]-4-fluoro-6-[1-(4-fluoro-1-methylpiperidin-4-yl)-1-hydroxypropyl]-3-methoxy-2,3-dihydro-1H-isoindol-1-one;
1-({[(1*R*)-1-(4-chlorophenyl)-2-[(5-chloropyrimidin-2-yl)methyl]-7-fluoro-5-[1-(4-fluoro-1-methylpiperidin-4-yl)-1-hydroxypropyl]-3-oxo-2,3-dihydro-1H-isoindol-1-yl]oxy}methyl)cyclopropane-1-carbonitrile;
(3*R*)-3-(4-chlorophenyl)-2-[(5-chloropyrimidin-2-yl)methyl]-4-fluoro-6-[1-(4-fluoro-1-methylpiperidin-4-yl)-1-hydroxypropyl]-3-(2-hydroxyethoxy)-2,3-dihydro-1H-isoindol-1-one;
(3*R*)-3-(4-chlorophenyl)-2-[(5-chloropyrimidin-2-yl)methyl]-4-fluoro-6-[(1*R*)-1-hydroxy-1-(1-methylpiperidin-4-yl)propyl]-3-methoxy-2,3-dihydro-1H-isoindol-1-one;
(3*R*)-3-(4-chlorophenyl)-2-[(5-chloropyrimidin-2-yl)methyl]-4-fluoro-6-[(1R)-1-hydroxy-1-(1-methylpiperidin-4-yl)propyl]-3-[(3*S*)-oxolan-3-yloxy]-2,3-dihydro-1H-isoindol-1-one;
2-[(5-chloro-3-hydroxypyridin-2-yl)methyl]-3-(4-chlorophenyl)-4-fluoro-6-[(1*S*)-1-hydroxy-1-(1-methylpiperidin-4-yl)propyl]-3-[(3*S*)-oxolan-3-yloxy]-2,3-dihydro-1H-isoindol-1-one;

(3*R*)-3-(4-chlorophenyl)-2-[(5-chloropyrimidin-2-yl)methyl]-4-fluoro-6-[1-(4-fluoro-1-methylpiperidin-4-yl)-1-hydroxypropyl]-3-[cis-3-hydroxycyclobutoxy]-2,3-dihydro-1H-isoindol-1-one;
(3*R*)-3-(4-chlorophenyl)-2-[(5-chloropyrimidin-2-yl)methyl]-4-fluoro-6-[1-(4-fluoro-1-methylpiperidin-4-yl)-1-hydroxypropyl]-3-[(3*S*)-oxolan-3-yloxy]-2,3-dihydro-1H-isoindol-1-one;
(3*R*)-3-(4-chlorophenyl)-2-[(5-chloropyrimidin-2-yl)methyl]-4-fluoro-6-[1-(4-fluoro-1-methylpiperidin-4-yl)-1-hydroxypropyl]-3-[(2*R*)-2-hydroxypropoxy]-2,3-dihydro-1H-isoindol-1-one;
2-{[(1*R*)-1-(4-chlorophenyl)-1-[(1-cyanocyclopropyl)methoxy]-7-fluoro-5-[1-(4-fluoro-1-methylpiperidin-4-yl)-1-hydroxypropyl]-3-oxo-2,3-dihydro-1H-isoindol-2-yl]methyl}pyrimidine-5-carbonitrile;
2-{[(1*R*)-1-(4-chlorophenyl)-7-fluoro-5-[1-(4-fluoro-1-methylpiperidin-4-yl)-1-hydroxypropyl]-1-methoxy-3-oxo-2,3-dihydro-1H-isoindol-2-yl]methyl}pyrimidine-5-carbonitrile;
2-{[(1R)-1-(4-chlorophenyl)-7-fluoro-1-({1-[hydroxydideuteromethyl]cyclopropyl}dideuteromethoxy)-5-(2-hydroxybutan-2-yl)-3-oxo-2,3-dihydro-1H-isoindol-2-yl]methyl}pyrimidine-5-carbonitrile;
(3R)-3-(4-chlorophenyl)-2-[(5-chloropyrimidin-2-yl)methyl]-4-fluoro-6-[1-(4-fluorooxan-4-yl)-1-hydroxyethyl]-3-(2-hydroxyethoxy)-2,3-dihydro-1H-isoindol-1-one;
6-{[(1R)-1-(4-chlorophenyl)-7-fluoro-1-[(2S)-3-fluoro-2-hydroxypropoxy]-5-[1-(4-fluorooxan-4-yl)-1-hydroxyethyl]-3-oxo-2,3-dihydro-1H-isoindol-2-yl]methyl}pyridine-3-carbonitrile; and
(3R)-3-(4-chlorophenyl)-2-[(5-chloropyrimidin-2-yl)methyl]-4-fluoro-6-[1-(4-fluoro-1-methylpiperidin-4-yl)-1-hydroxypropyl]-3-[2-hydroxy(1,1,2,2-tetradeutero)ethoxy]-2,3-dihydro-1H-isoindol-1-one.

20. A compound for use in therapy according to claim 1, or a tautomer or a solvate or a pharmaceutically acceptable salt thereof, wherein the compound is selected from:

(3R)-3-(4-chlorophenyl)-2-[(5-chloropyrimidin-2-yl)methyl]-4-fluoro-6-[2-hydroxy-1-(4-methylpiperazin-1-yl)butan-2-yl]-3-[(3S)-oxolan-3-yloxy]-2,3-dihydro-1H-isoindol-1-one;
(3R)-3-(4-chlorophenyl)-2-[(5-chloropyrimidin-2-yl)methyl]-4-fluoro-6-[1-(4-fluoro-1-methylpiperidin-4-yl)-1-hydroxypropyl]-3-methoxy-2,3-dihydro-1H-isoindol-1-one;
1-({[(1R)-1-(4-chlorophenyl)-2-[(5-chloropyrimidin-2-yl)methyl]-7-fluoro-5-[1-(4-fluoro-1-methylpiperidin-4-yl)-1-hydroxypropyl]-3-oxo-2,3-dihydro-1H-isoindol-1-yl]oxy}methyl)cyclopropane-1-carbonitrile;
(3R)-3-(4-chlorophenyl)-2-[(5-chloropyrimidin-2-yl)methyl]-4-fluoro-6-[1-(4-fluoro-1-methylpiperidin-4-yl)-1-hydroxypropyl]-3-[cis-3-hydroxycyclobutoxy]-2,3-dihydro-1H-isoindol-1-one; and
(3R)-3-(4-chlorophenyl)-2-[(5-chloropyrimidin-2-yl)methyl]-4-fluoro-6-[1-(4-fluoro-1-methylpiperidin-4-yl)-1-hydroxypropyl]-3-[(2R)-2-hydroxypropoxy]-2,3-dihydro-1H-isoindol-1-one.

21. A combination for use in therapy comprising a compound as defined in any of claims 1 to 20, with one or more other therapeutic agents.

22. A combination for use in therapy according to claim 21 wherein the other therapeutic agents are anticancer agents.

23. A combination for use in therapy according to claim 21 or 22, wherein the one or more other therapeutic agents are selected from groups (i) to (xlix) as defined below

(i) platinum compounds;
(ii) taxane compounds;
(iii) topoisomerase I inhibitors;
(iv) topoisomerase II inhibitors;
(v) vinca alkaloids;
(vi) nucleoside derivatives;
(vii) antimetabolites;
(viii) alkylating agents;
(ix) anthracyclines and anthracenediones;
(x) epothilones;
(xi) DNA methyl transferase inhibitors;
(xii) antifolates;
(xiii) cytotoxic antibiotics;
(xiv) tubulin-binding agents;
(xv) signal transduction inhibitors;
(xvi) aurora kinase inhibitors;
(xvii) CDK inhibitors;
(xviii) PKA/B inhibitors and PKB (akt) pathway inhibitors;
(xix) hsp90 inhibitors;
(xx) monoclonal antibodies (unconjugated or conjugated to radioisotopes, toxins or other agents) and antibody derivatives;
(xxi) estrogen receptor antagonists or selective estrogen receptor modulators (SERMs) or inhibitors of estrogen synthesis;
(xxii) aromatase inhibitors;
(xxiii) antiandrogens (i.e. androgen receptor antagonists);
(xxiv) hormones and analogues thereof;
(xxv) steroids,
(xxvi) steroidal cytochrome P450 17alpha-hydroxylase-17,20-lyase inhibitor (CYP17);
(xxvii) gonadotropin releasing hormone agonists or antagonists (GnRAs);
(xxviii) glucocorticoids;
(xxix) differentiating agents;
(xxx) farnesyltransferase inhibitors;
(xxxi) chromatin targeted therapies;

(xxxii) drugs targeting the ubiquitin-proteasome pathway, including proteasome inhibitors;
(xxxiii) photodynamic drugs;
(xxxiv) marine organism-derived anticancer agents;
(xxxv) radiolabelled drugs for radioimmunotherapy;
(xxxvi) telomerase inhibitors;
(xxxvii) matrix metalloproteinase inhibitors;
(xxxviii) recombinant interferons and interleukins;
(xxxix) selective immunoresponse modulators;
(xl) therapeutic vaccines;
(xli) cytokine-activating agents;
(xlii) arsenic trioxide;
(xliii) inhibitors of G-protein coupled receptors (GPCR);
(xliv) enzymes;
(xlv) DNA repair inhibitors;
(xlvi) agonists of death receptor;
(xlvii) immunotherapies;
(xlviii) regulators of cell death (apoptosis) antagonists;
(xlix) prophylactic agents (adjuncts).

24. A pharmaceutical composition for use in therapy comprising a compound as defined in any of claims 1 to 20 or a combination as defined in claims 21 to 23.

25. A pharmaceutical composition for use in therapy comprising a compound as defined in any of claims 1 to 20, one or more other therapeutic agents, and a pharmaceutically acceptable carrier.

26. A pharmaceutical composition for use in therapy according to claim 25 wherein the one or more other therapeutic agents are anticancer agents.

27. The use of a compound as defined in any of claims 1 to 20 for the manufacture of a medicament for use in the prophylaxis or treatment of a cancer.

28. The use according to claim 27 wherein the compound is used in combination with one or more other compounds or therapies.

29. the use of a compound as defined in any of claims 1 to 20, a combination as defined in any one of claims 21 to 23, or a pharmaceutical composition as defined in any one of claims 24 to 26 for the manufacture of a medicament for:

- the prophylaxis or treatment of a cancer mediated by MDM2-p53;
- the prophylaxis or treatment of cancer; or
- the prophylaxis or treatment of cancer, wherein the compound is used in combination with one or more other compounds or therapies.

30. The use of a compound, a combination or a pharmaceutical composition according to claim 29 wherein the medicament is for the prophylaxis or treatment of cancer and the one of the one or more other compounds or therapies is radiotherapy.

31. The use of a compound, a combination, or a pharmaceutical composition according to claim 29 wherein the medicament is for the prophylaxis or treatment of cancer and wherein the cancer is:

- tumours of epithelial origin; haematological malignancies and premalignant haematological disorders and disorders of borderline malignancy; tumours of mesenchymal origin; tumours of the central or peripheral nervous system; endocrine tumours; ocular and adnexal tumours; germ cell and trophoblastic tumours; paediatric and embryonal tumours; or syndromes, congenital or otherwise, which leave the patient susceptible to malignancy;
- carcinomas of the bladder and urinary tract, breast, gastrointestinal tract, liver, gall bladder and biliary system, exocrine pancreas, kidney, lung, head and neck, ovary, fallopian tubes, peritoneum, vagina, vulva, penis, testes, cervix, myometrium, endometrium, thyroid, brain, adrenal, prostate, skin or adnexae;
- haematological malignancies and related conditions of lymphoid lineage or haematological malignancies and related conditions of myeloid lineage;
- sarcomas of soft tissue, bone or cartilage; astrocytomas neuromas and glioblastomas, meningiomas, ependymomas, pineal tumours and schwannomas; pituitary tumours, adrenal tumours, islet cell tumours, parathyroid tumours, carcinoid tumours and medullary carcinoma of the thyroid; retinoblastoma; teratomas, seminomas, dysgerminomas, hydatidiform moles and choriocarcinomas; medulloblastoma, neuroblastoma, Wilms tumour, and primitive neuroectodermal tumours; or Xeroderma Pigmentosum;
- leukaemia;
- acute myeloid leukaemia (AML), acute lymphocytic leukaemia (ALL), chronic lymphocytic leukaemia (CLL), or chronic myeloid leukaemia (CML);
- lymphoma;
- Burkitt lymphoma, Hodgkin lymphoma, non-Hodgkin lymphoma or diffuse large B-cell lymphoma;
- a tumour of the brain, a cancer of the skin, a cancer of the lung, a cancer of the gastrointestinal tract, osteosarcoma, liposarcoma, Ewing’s sarcoma, soft tissue sarcoma, oesophageal cancer, colorectal cancer, breast cancer, lung cancer, brain cancer, or a paediatric cancer;
- hepatocellular carcinoma, lung cancer, sarcomas, osteosarcomas, or Hodgkin disease;
- glioma or neuroblastoma;
- melanoma;
- mesothelioma;
- malignant peritoneal mesothelioma or malignant pleural mesothelioma;
- GIST, gastric, colorectal, colon or bowel cancer; or
- fibrosarcoma.