vitro and in vivo. Further, in patients with p53-inactivated tumors, stabilization of wildtype p53 in normal tissues by MDM2 inhibition might allow selective protection of normal tissues from mitotic poisons.

The present invention relates to compounds capable of inhibiting the interaction between p53 and MDM2 and activating p53 downstream effector genes. As such, compounds of the present invention would be useful in the treatment of cancers, bacterial infections, viral infections, ulcers and inflammation. In particular, the compounds of the present invention are useful to treat solid tumors such as: breast, colon, lung and prostate tumors; and liquid tumors such as lymphomas and leukemias. As used herein, MDM2 means a human MDM2 protein and p53 means a human p53 protein. It is noted that human MDM2 can also be referred to as HDM2 or hMDM2.

SUMMARY

In one aspect, the present disclosure refers to a compound, wherein the compound is a compound of formula

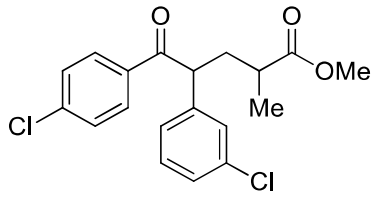

. In another aspect, the present disclosure refers to a compound, wherein the compound is a compound of formula

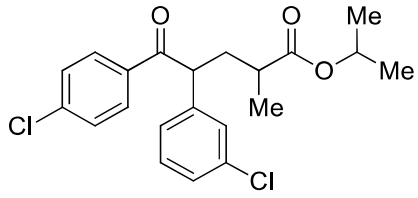

. In still another aspect, the present disclosure refers to a compound, wherein the compound is a compound of formula

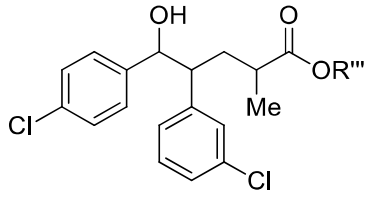

, wherein R''' is hydrogen, methyl, or isopropyl. In another aspect, the present disclosure refers to a compound, wherein the compound is a compound of formula

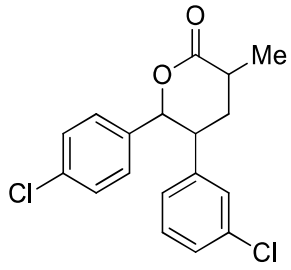

. In still another aspect, the present disclosure refers to a compound, wherein the compound is a compound of formula

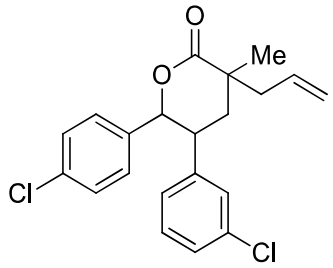

. In another aspect, the present disclosure refers to a compound, wherein the compound is a compound of formula

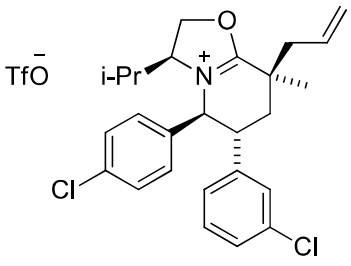

.

The present disclosure relates to piperidinone derivatives of Formula I.

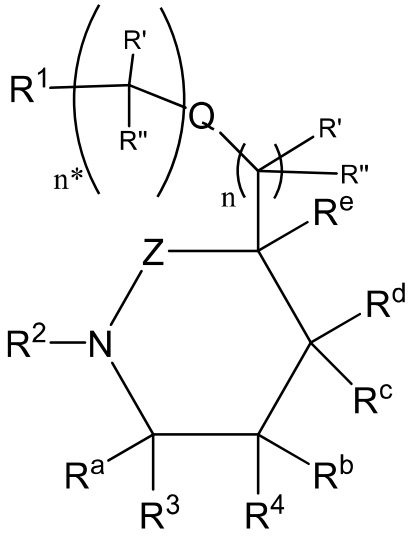

I

enantiomers, diastereomers and pharmaceutically acceptable salts thereof,

wherein

Q is a bond or optionally can be selected from O, NR^7 and $S(O)_v$, when n* is an integer from 1 to 6,

Z is C=O or $S(=O)_2$

R^a is at each occurrence independently selected from H, $(C_1\text{-}C_3)$alkyl, (halo)$(C_1\text{-}C_3)$alkyl, (hydroxy)$(C_1\text{-}C_3)$alkyl, (alkoxy)$(C_1\text{-}C_3)$alkyl, or cyano;

R^b is H, halo, (C_1-C_3)alkyl, (halo)(C_1-C_3)alkyl, (hydroxy)(C_1-C_3)alkyl, (alkoxy)(C_1-C_3)alkyl, or cyano;

R^c and R^d are independently H, halo, (C_1-C_3)alkyl, (C_1-C_3)alkoxy, (halo)(C_1-C_3)alkyl, (halo)(C_1-C_3)alkoxy, (alkoxy)(C_1-C_3)alkyl, (hydroxy)(C_1-C_3)alkyl;

or R^c and R^d may optionally combine to form a spiro-cycloalkyl or heterocyclo ring system;

R^e is (a) H, or halo; or

(b) (C_1-C_8)alkyl, (C_3-C_8)cycloalkyl, (C_3-C_8)heterocyclo, cyano, halogen, hydroxyl, -OR^5, NR^7R^8, heterocycloalkyl, any of which may be optionally substituted with 1 or more R^x groups as allowed by valence.

or R^e and any one of the R' or R" groups may optionally combine to form a spiro-cycloalkyl or heterocyclo ring system;

or R^d and any one of the R' or R" groups may optionally combine to form a fused cycloalkyl or heterocyclo ring system;

or R^d and R^e may optionally combine to form a fused cycloalkyl or heterocyclo ring system;

R' and R" at each occurrence, respectively, are independently H, halo, (C_1-C_3)alkyl, (C_1-C_3)alkoxy, (halo)(C_1-C_3)alkyl, (halo)(C_1-C_3)alkoxy, (alkoxy)(C_1-C_3)alkyl, (hydroxy)(C_1-C_3)alkyl, -S-(C_1- C_3)alkyl, C(O)(C_1-C_3)alkyl, -NR^7R^8, or hydroxyl

or R' and R" bound to the same carbon atom may optionally combine to form =O;

or R' and R" bound to the same carbon atom may optionally combine to form a spiro-fused cycloalkyl or heterocyclo ring system

R^1 is

(a) –COOH, –C(O)OR^{10}, –C(O)NHOH, –C(O)NH-NH_2, - C(O)NHS(O)$_2R^{10}$, -$S(O)_2NHC(O)R^{10}$, -$S(O)_2NR^7R^8$, -$NR^7C(O)R^{10}$, –$NR^7C(O)OR^5$, - C(O)NR^7R^8, -$NR^7S(O)_2R^{10}$, or -$NR^7C(O)$ NR^7R^8, -$S(O)_vR^{10}$, or CN;

(b) heteroaryl or heterocyclo either of which may be optionally independently substituted with one or more R^x groups as allowed by valence;

R^2 is

(a) –NR^7R^8, $NR^7C(O)OR^{10}$, $NR^7C(O)NR^7R^{10}$, or –C(R^a)R^5R^6;

(b) aryl, heteroaryl, cycloalkyl, or heterocyclo any of which may be optionally independently substituted with one or more R^x groups as allowed by valence;

R^3 and R^4 are independently aryl or heteroaryl, either of which may be optionally independently substituted with one or more R^x groups as allowed by valence;

or either R^3 and R^a together with the ring carbon atom to which they are both bonded, or R^4 and R^b together with the ring carbon atom to which they are both bonded may optionally combine to form a spiro-fused bicyclic ring system selected from

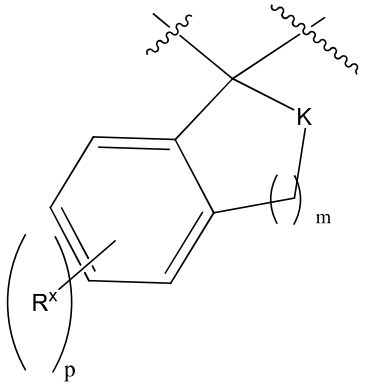

,
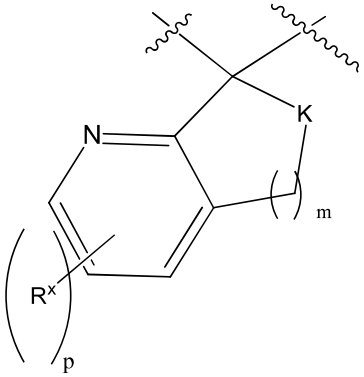

,
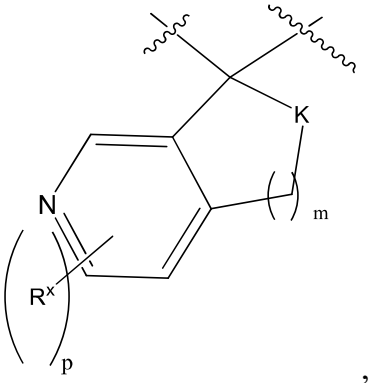

,

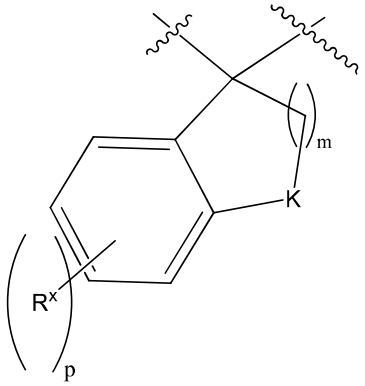

,
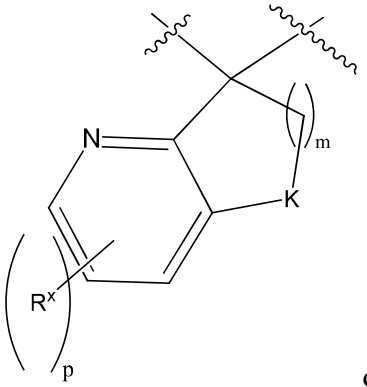

or

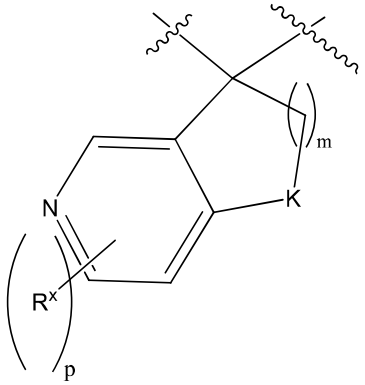

wherein K is –O-, -NR^7-, or –C(=O)NR^7-,

R^5, and R^6 at each occurrence, respectively, are independently selected from

(a) H and CN; or

(b) -(alkylene)$_t$ –OH, -(alkylene)$_t$ –OR^9, -(alkylene)$_t$ –SR^9, -(alkylene)$_t$ – $NR^{10}R^{11}$, -(alkylene)$_t$-C(O)R^9, -(alkylene)$_t$ –C(O)OR^9, -(alkylene)$_t$ –

$OC(O)R^9$, -(alkylene)$_t$ –
$S(O)_vR^9$, -(alkylene)$_t$-$NHS(O)_2R^{10}$, -(alkylene)$_t$-$N(R^{11})S(O)_2R^{10}$, -(alkylene)$_t$-

–$NR^{10}C(O)R^9$, $C(O)NR^{10}R^{11}$, $NR^{10}S(O)_2R^9$, $S(O)_2NR^{10}$, and $NR^{10}C(O)NR^{10}R^{11}$; or

(a) haloalkyl, haloalkoxy, C_{1-6}-alkyl, C_{2-6}alkenyl, C_{2-6}-alkynyl, C_{3-8}-cycloalkyl, (C_{3-8}-cycloalkyl)(C_{1-3}alkyl), C_{4-8}-cycloalkenyl, aryl, aryl(C_{1-3}-alkyl) heteroaryl, heteroaryl(C_{1-3}-alkyl), heterocyclo and heterocyclo(C_{1-3}-alkyl) m any of which may be optionally independently substituted with one or more R^x groups as allowed by valence;

R^7, and R^8 at each occurrence, respectively, are independently selected from H, C_{1-6}-alkyl, halo(C_{1-6})-alkyl, cycloalkyl, C_{2-6}-alkenyl, C_{2-6}-alkynyl, aryl, heteroaryl, heterocyclo, arylalkyl, heteroarylalkyl, heterocyclo(C_{1-10}alkyl), and (C_{3-8}-cycloalkyl)(C_{1-3}alkyl), any of which may be optionally substituted as allowed by valence with one or more R^x; or R^7 and R^8 may combine to form a C_4-C_8-heterocyclo ring optionally substituted with one or more R^x;

R^9 is

haloalkyl, haloalkoxy, C_{1-6}-alkyl, C_{2-6}alkenyl, C_{2-6}-alkynyl, C_{3-8}-cycloalkyl, (C_{3-8}-cycloalkyl)(C_{1-3}alkyl), C_{4-8}-cycloalkenyl, aryl, heteroaryl, and heterocyclo any of which may be optionally independently substituted with one or more R^x groups as allowed by valence;

R^{10} and R^{11} at each occurrence, respectively, are independently selected from alkyl, haloalkyl, cycloalkyl, alkenyl, alkynyl, aryl, heteroaryl, heterocyclo, arylalkyl, heteroarylalkyl, heterocycloalkyl, and cycloalkylalkyl, any of which may be optionally substituted as allowed by valence with one or more R^x;

or R^{10} and R^{11} may combine to form a heterocyclo ring optionally substituted with one or more R^x;

R^x at each occurrence is independently, deuterium, halo, cyano, nitro, oxo, alkyl, haloalkyl, alkenyl, alkynyl, cycloalkyl, cycloalkenyl, heterocyclo, aryl, heteroaryl, arylalkyl, heteroarylalkyl, cycloalkylalkyl,

heterocycloalkyl, -(alkylene)$_t$-OR^*, -(alkylene)$_t$-$S(O)_vR^*$, -(alkylene)$_t$-NR^+R^{++}, -(alkylene)$_t$-$C(=O)R^*$, -(alkylene)$_t$-$C(=S)R^*$, -(alkylene)$_t$-$C(=O)OR^*$, -(alkylene)$_t$-$OC(=O)R^*$, -(alkylene)$_t$-$C(=S)OR^*$,

–(alkylene)$_t$-$C(=O)NR^+R^{++}$, -(alkylene)$_t$-$C(=S)NR^+R^{++}$, -(alkylene)$_t$-$N(R^+)C(=O)NR^+$

R^{++}, -(alkylene)$_t$-$N(R^+)C(=S)NR^+R^{++}$, -(alkylene)$_t$-$N(R^+)C(=O)R^*$, -(alkylene)$_t$-$N(R^+)C(=S)R^*$, -(alkylene)$_t$-$OC(=O)NR^+R^{++}$, -(alkylene)$_t$-$OC(=S)NR^+R^{++}$, -(alkylene)$_t$-$SO_2NR^+R^{++}$, -(alkylene)$_t$-$N(R^+)SO_2R^*$,

-(alkylene)$_t$-$N(R^+)SO_2NR^+R^{++}$, -(alkylene)$_t$-$N(R^+)C(=O)OR^*$, -(alkylene)$_t$-$N(R^+)C(=S)OR^*$, or -(alkylene)$_t$-$N(R^+)SO_2R^*$;

wherein said alkyl, haloalkyl, alkenyl, alkynyl, cycloalkyl, cycloalkenyl, heterocyclo, aryl, heteroaryl, arylalkyl, heteroarylalkyl, cycloalkylalkyl, and heterocycloalkyl groups may be further independently substituted with one or more halo, cyano, oxo, -(alkylene)$_t$-OR^*, -(alkylene)$_t$-$S(O)_vR^*$, -(alkylene)$_t$-NR^+R^{++}, -(alkylene)$_t$-$C(=O)R^*$, -(alkylene)$_t$-$C(=S)R^*$, -(alkylene)$_t$-$C(=O)OR^*$, -(alkylene)$_t$-$OC(=O)R^*$, -(alkylene)$_t$-$C(=S)OR^*$,

—(alkylene)$_t$-$C(=O)NR^+R^{++}$, -(alkylene)$_t$-$C(=S)NR^+R^{++}$, -(alkylene)$_t$-$N(R^+)C(=O)NR^+R^{++}$, -(alkylene)$_t$-$N(R^+)C(=S)NR^+R^{++}$, -(alkylene)$_t$-$N(R^+)C(=O)R^*$, -(alkylene)$_t$-$N(R^+)C(=S)R^*$, -(alkylene)$_t$-$OC(=O)NR^+R^{++}$, -(alkylene)$_t$-$OC(=S)NR^+R^{++}$, -(alkylene)$_t$-$SO_2NR^+R^{++}$, -(alkylene)$_t$-$N(R^+)SO_2R^*$, -(alkylene)$_t$-$N(R^+)SO_2NR^+R^{++}$, -(alkylene)$_t$-$N(R^+)C(=O)OR^*$, -(alkylene)$_t$-$N(R^+)C(=S)OR^*$, or -(alkylene)$_t$-$N(R^+)SO_2R^*$;

R* is

haloalkyl, haloalkoxy, C_{1-6}-alkyl, C_{2-6}alkenyl, C_{2-6}-alkynyl, C_{3-8}-cycloalkyl, C_{4-8}-cycloalkenyl, aryl, heteroaryl, and heterocyclo

R^+ and R^{++} are independently H, alkyl, haloalkyl, cycloalkyl, alkenyl, alkynyl, aryl, heteroaryl, heterocyclo, arylalkyl, heteroarylalkyl, heterocycloalkyl, and cycloalkylalkyl,

or R^+ and R^{++} bound to the same nitrogen atom may optionally combine to form a heterocyclo ring system;

m is 1, 2 or 3

n and n* are each independently selected from 0 and integers from 1 to 6;

p is 0, 1, 2 or 3;

t at each occurrence is independently 0 or an integer from 1 to 6;

v at each occurrence is independently 0, 1 or 2;

Preferred compounds within the scope of Formula I include compounds wherein R^2 is $-C(H)R^5R^6$ or $-NR^7R^8$, phenyl or pyridine, the phenyl or the pyridyl may be optionally substituted with one or more R^x as allowed by valence.

Preferred compounds within the scope of Formula I include compounds wherein R^2 is R^2 is selected from

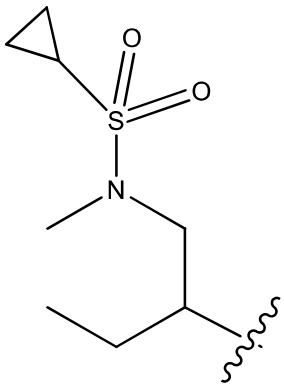
,
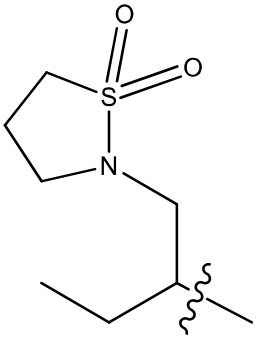
,
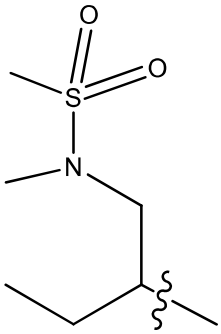
,
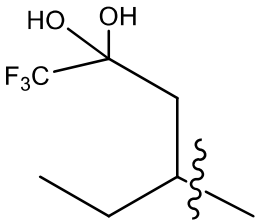
,

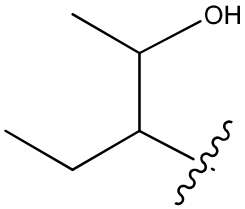
,
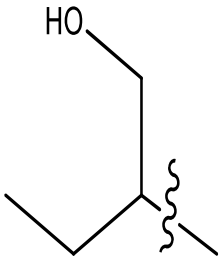
,
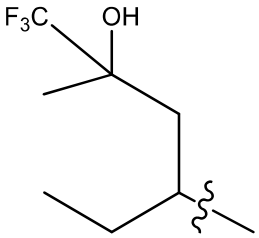
,
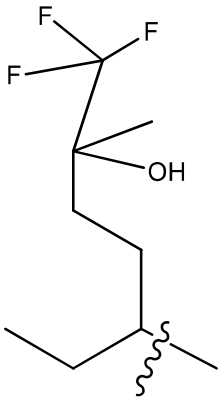
,

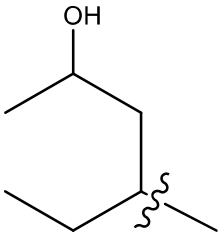
,
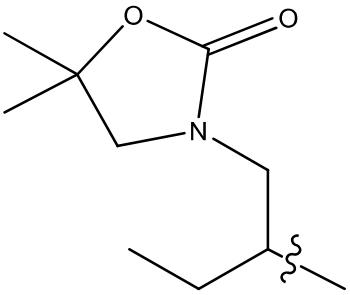
,
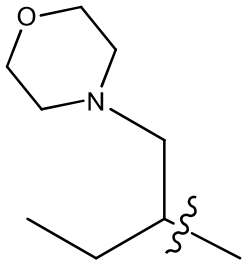
,
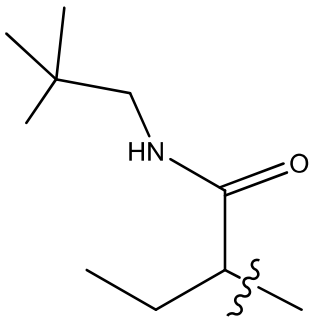
,

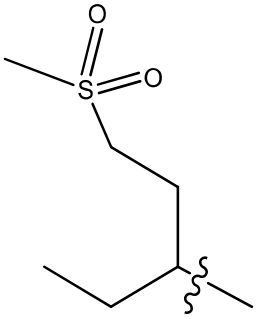
,
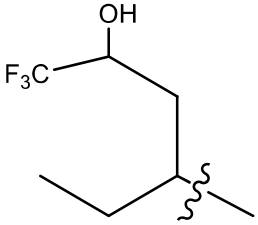
,
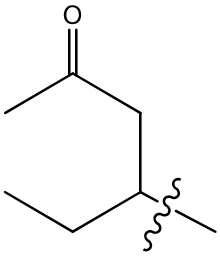
,
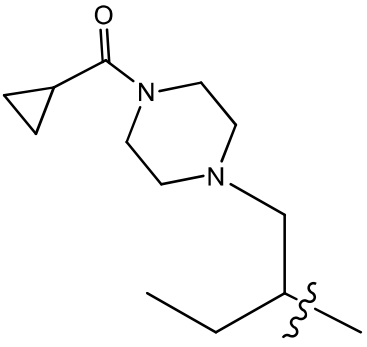
,

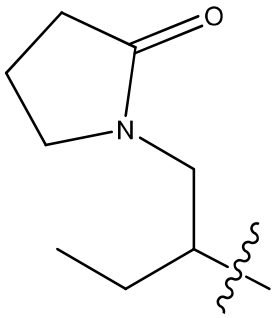
O
N
,
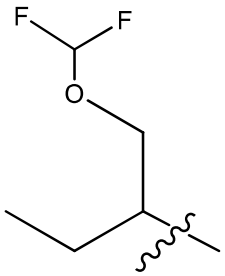
F
F
O
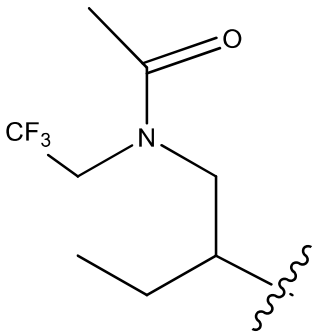
O
CF3
N
,
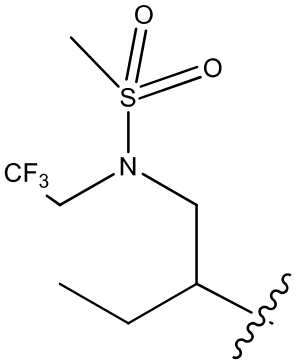
O
O
S
CF3
N
,
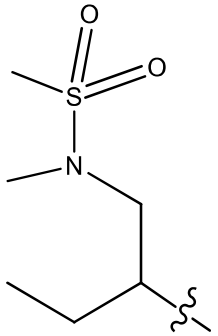
O
O
S
N
, ,
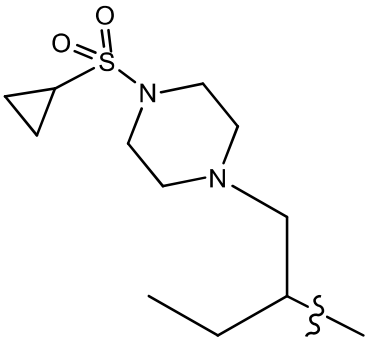
O
O
S
N
N
,
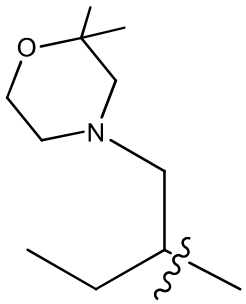
O
N
,
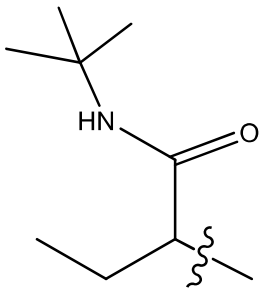
HN
O
,
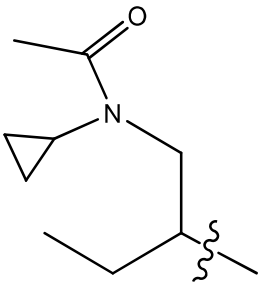
O
N
,
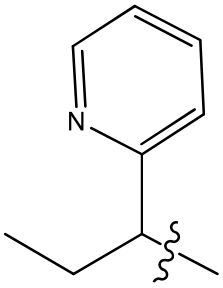
N
, ,
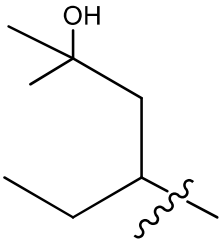
OH
,
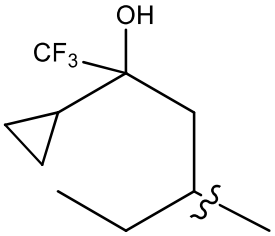
OH
CF3
,
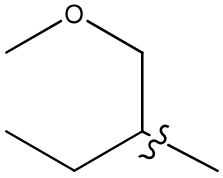
O
,

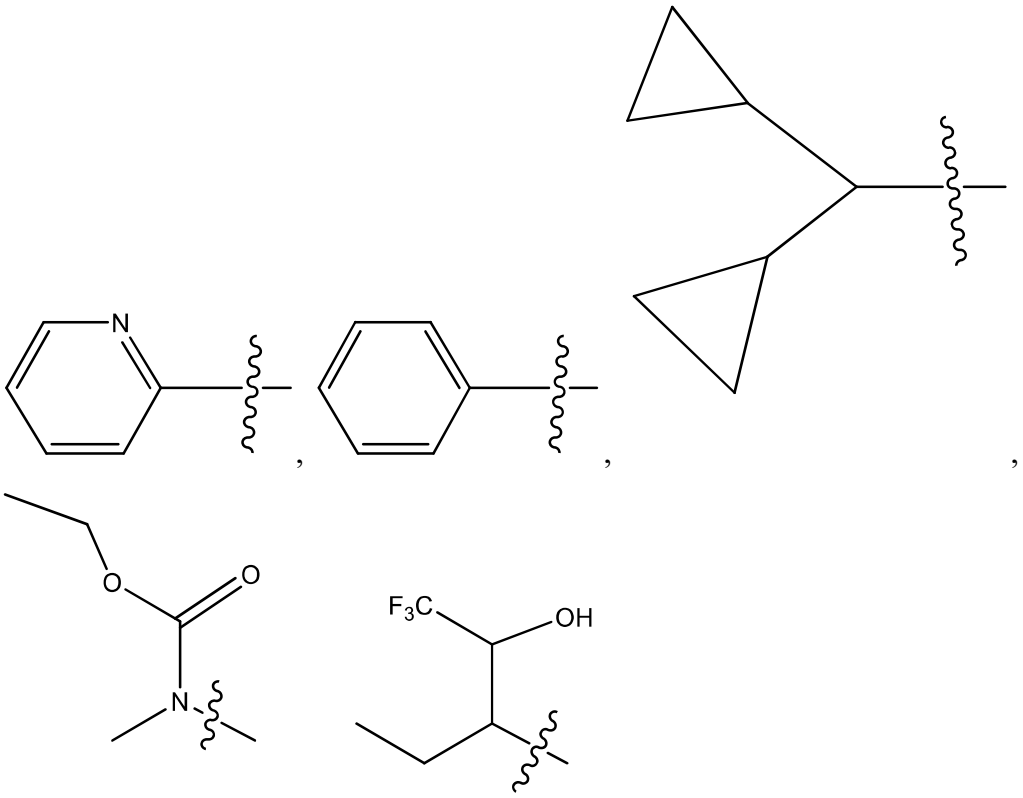

, and any of which may be optionally substituted with one or more R^x groups as allowed by valence.

Preferred compounds within the scope of Formula I include compounds wherein R^1 is

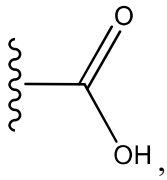

, or a heterocycle selected from

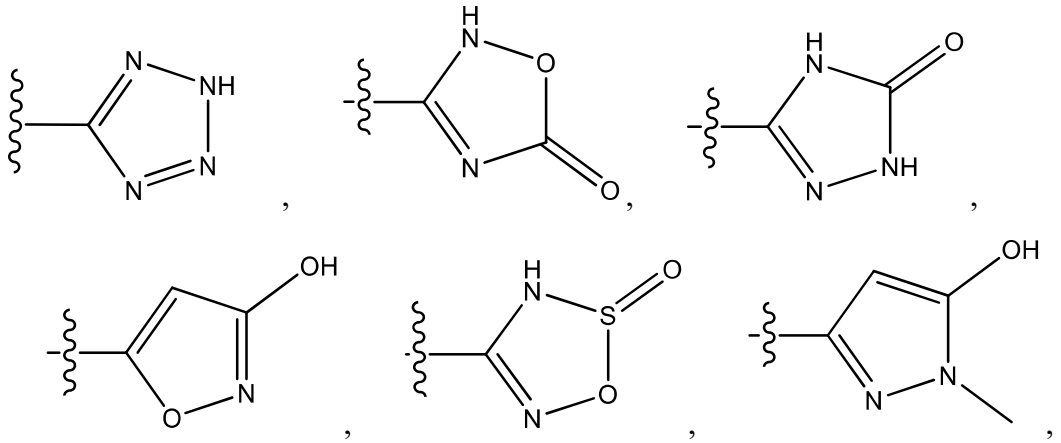

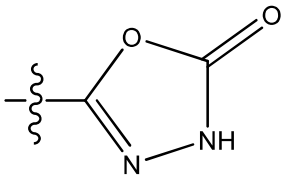
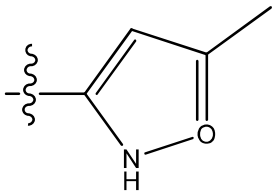
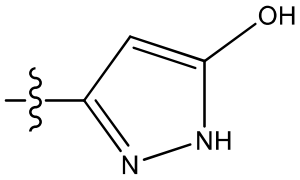
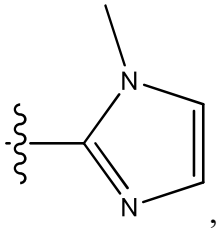
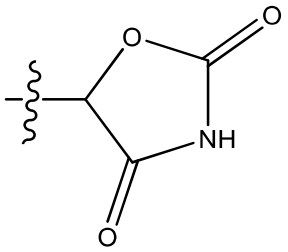
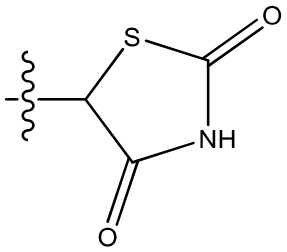
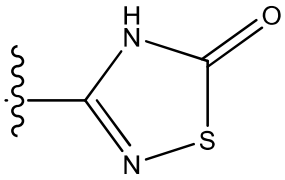
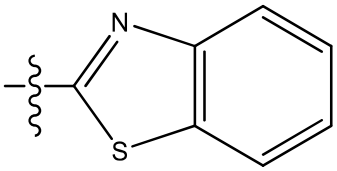
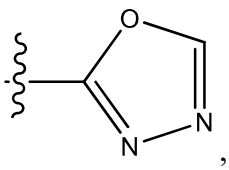
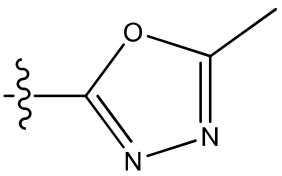
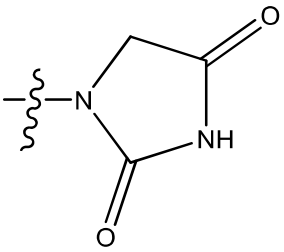
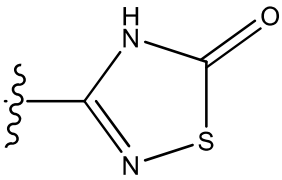
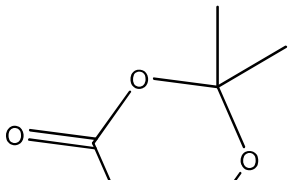

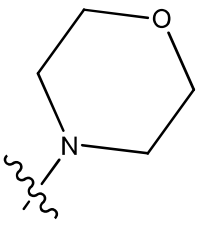
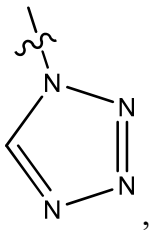
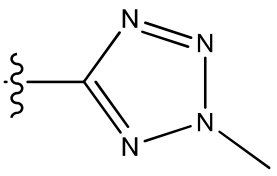
5 H_2O , , , and (most preferentially , or a heterocycle selected from

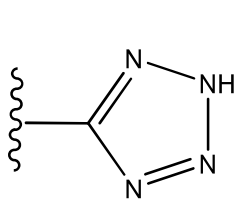
,
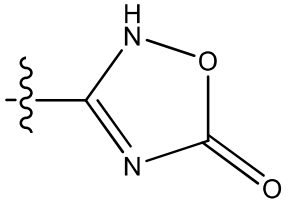
,
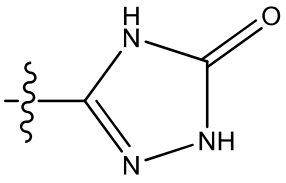
,
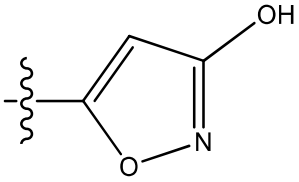
,
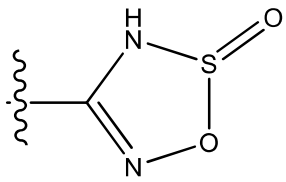
,
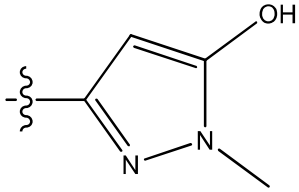
,
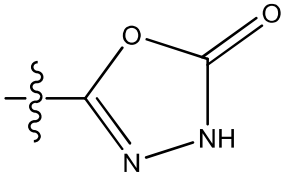
,
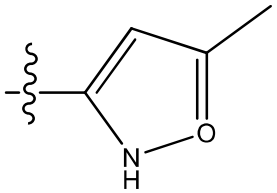
,
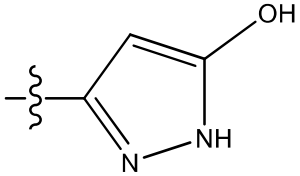
,
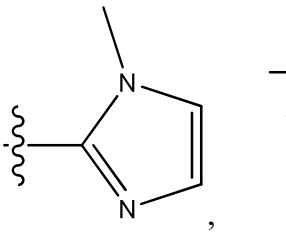
,
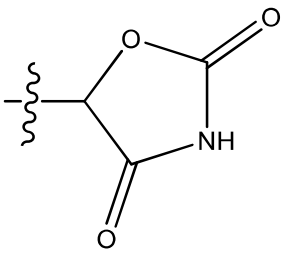
,
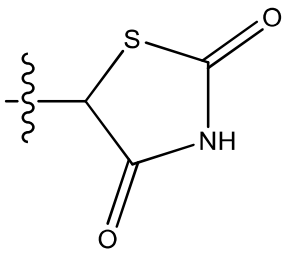
and
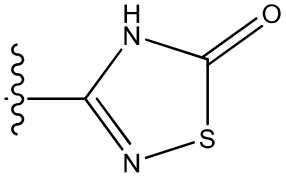
).

Preferred compounds within the scope of Formula I include compounds of Formula IA:

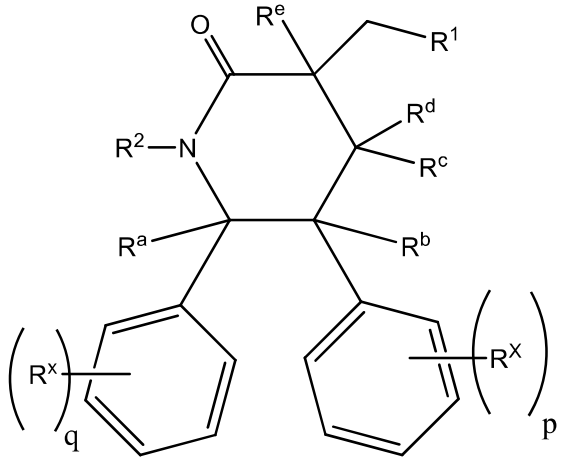

IA

enantiomers, diastereomers and pharmaceutically acceptable salts thereof

wherein q and p are each independently 0, 1, 2 or 3. Preferred compounds of Formula IA include compounds containing preferred R^1 and R^2 groups previously mentioned.

Preferred compounds within the scope of Formula I include compounds of Formula IB:

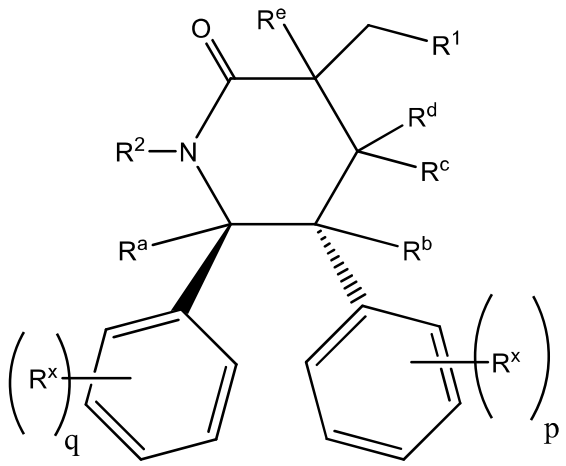

IB

enantiomers, diastereomers and pharmaceutically acceptable salts thereof

wherein q and p are each independently 0, 1, 2 or 3. Preferred compounds of Formula IB include compounds containing preferred R^1 and R^2 groups previously mentioned

Preferred compounds within the scope of formula I include compounds of Formula IC:

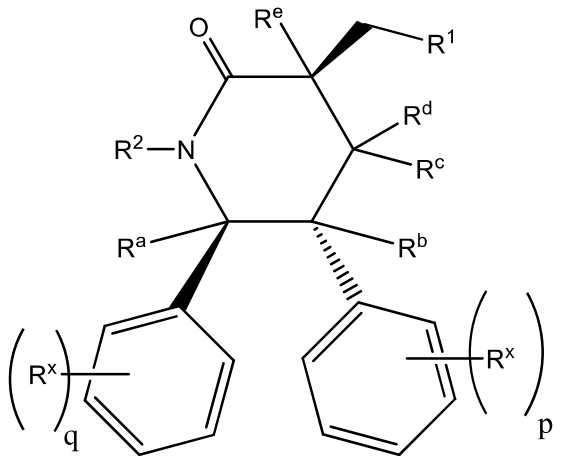

IC

enantiomers, diastereomers and pharmaceutically acceptable salts thereof

wherein q and p are each independently 0, 1, 2 or 3. Preferred compounds of Formula IC include compounds containing preferred R^1 and R^2 groups mentioned herein.

Preferred compounds within the scope of Formulae IA, IB and IC further include compounds wherein R^2 is selected from

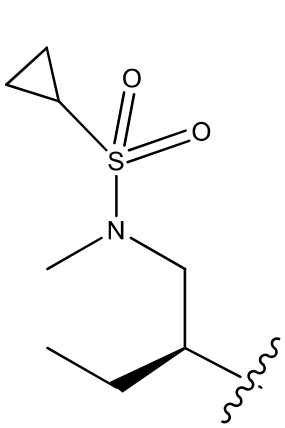
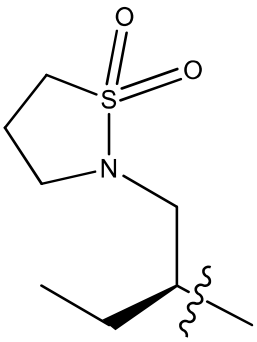
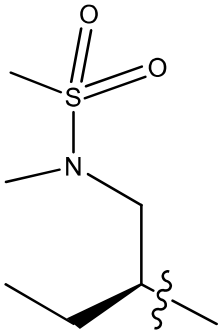
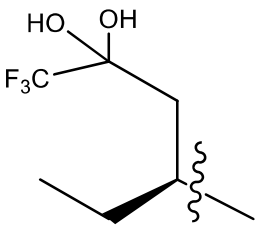

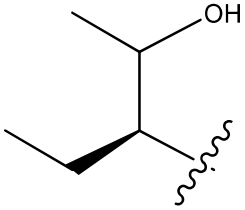
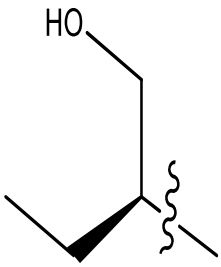
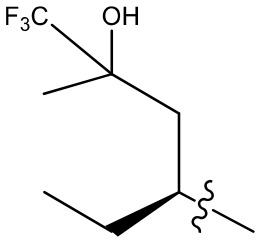
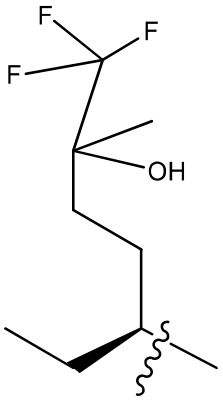

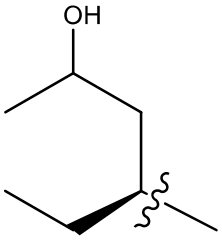
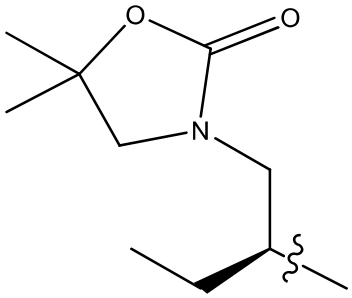
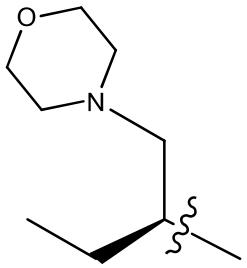
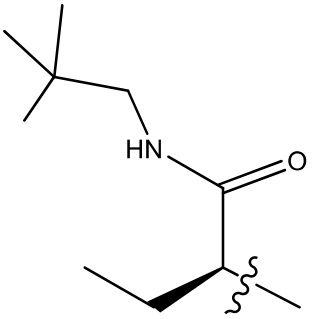

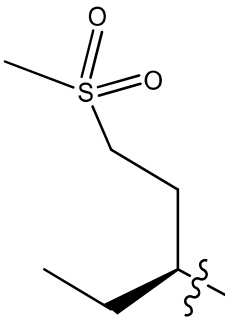
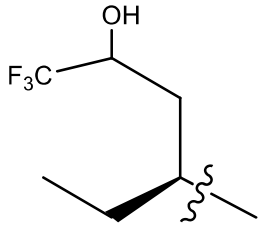
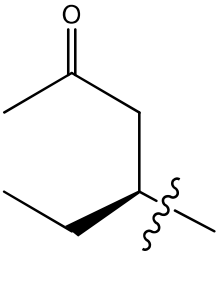
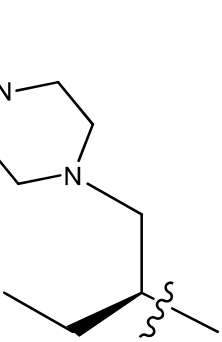

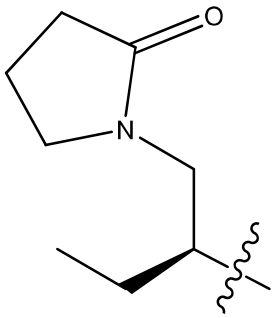
O
N
,
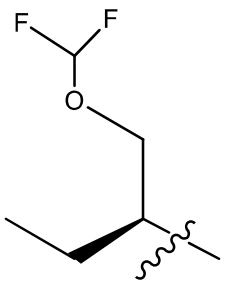
F
F
O
,
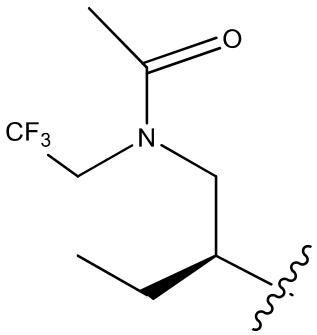
O
CF3
N
,
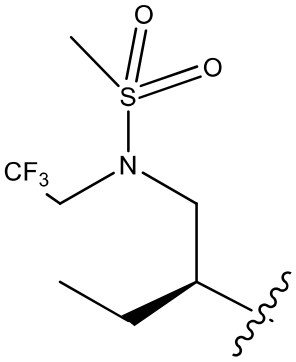
O
S
O
CF3
N
,
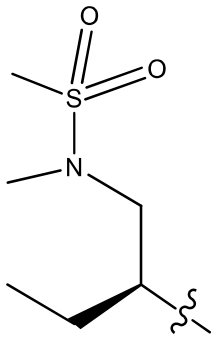
O
S
O
N
,
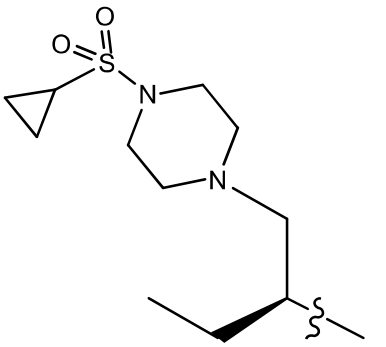
O
O
S
N
N
,
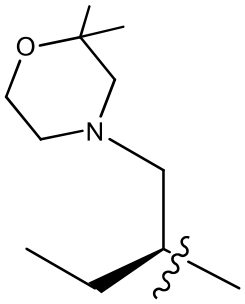
O
N
,
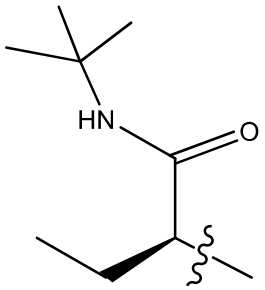
HN
O
,
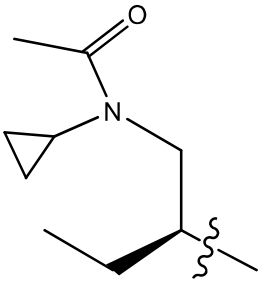
O
N
,
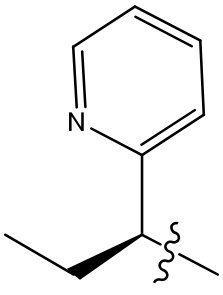
N
,
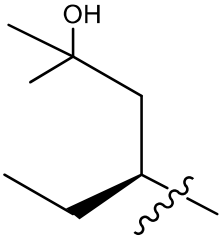
OH
,
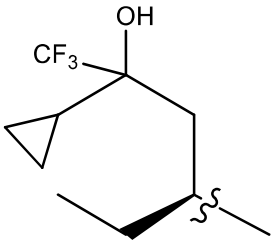
OH
CF3
,
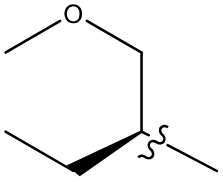
O
,

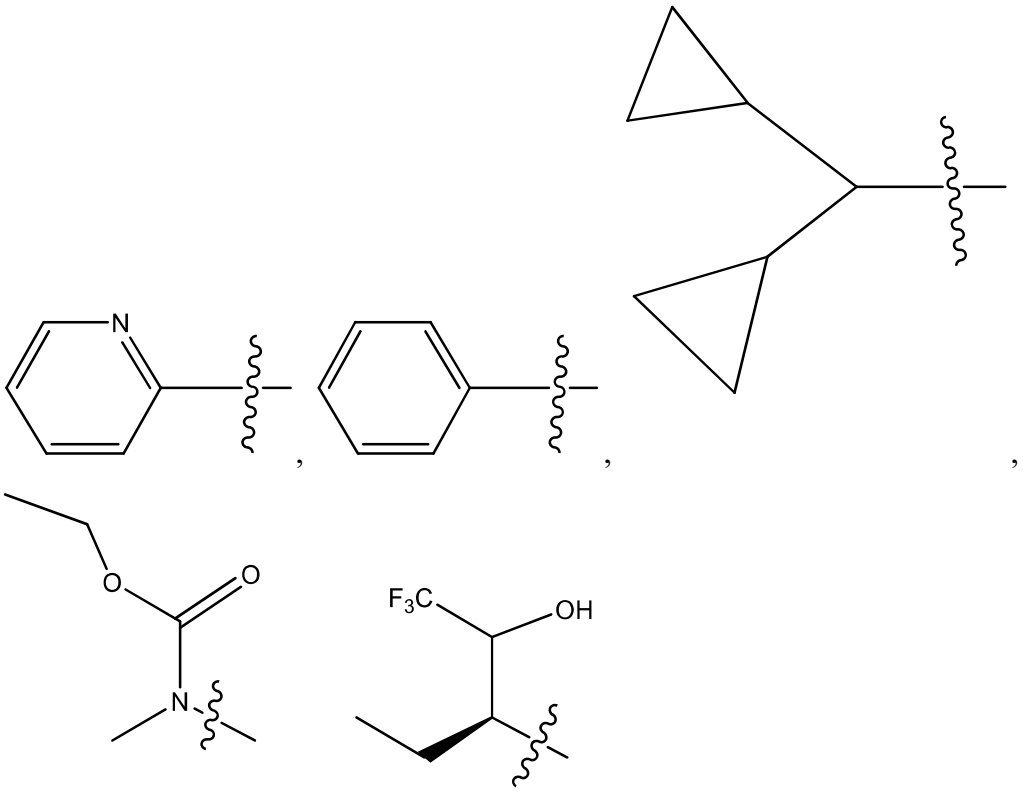

, and any of which may be optionally substituted with one or more R^x groups as allowed by valence.

In another example, example A, the present disclosure provides compounds of Formula I:

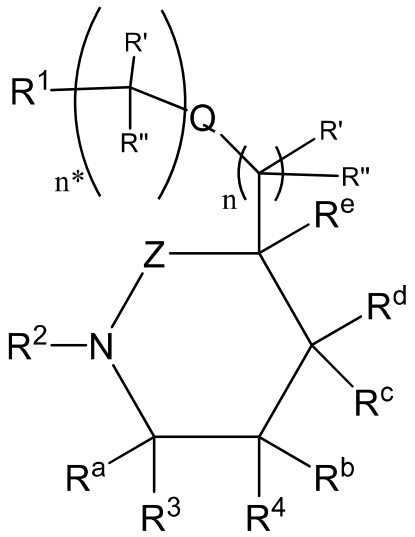

I

or a pharmaceutically acceptable salt thereof, wherein:

Q is a bond or optionally can be selected from O, NR^7 or $S(O)_v$, when n* is an integer from 1 to 6;

Z is C=O or $S(=O)_2$;

R^a at each occurrence is independently selected from H, $(C_1\text{-}C_3)$alkyl, (halo)$(C_1\text{-}C_3)$alkyl, (hydroxy)$(C_1\text{-}C_3)$alkyl, (alkoxy)$(C_1\text{-}C_3)$alkyl, or cyano;

R^b is H, halo, $(C_1\text{-}C_3)$alkyl, (halo)$(C_1\text{-}C_3)$alkyl, (hydroxy)$(C_1\text{-}C_3)$alkyl, (alkoxy)$(C_1\text{-}C_3)$alkyl, or cyano;

R^c and R^d are independently selected from H, halo, $(C_1\text{-}C_3)$alkyl, $(C_1\text{-}C_3)$alkoxy, (halo)$(C_1\text{-}C_3)$alkyl, (halo)$(C_1\text{-}C_3)$alkoxy, (alkoxy)$(C_1\text{-}C_3)$alkyl, or (hydroxy)$(C_1\text{-}C_3)$alkyl, or R^c and R^d may optionally combine to form a spiro-cycloalkyl or heterocyclo ring system;

R^e is

(a) H or halo; or

(b) $(C_1\text{-}C_8)$alkyl, $(C_3\text{-}C_8)$cycloalkyl, $(C_3\text{-}C_8)$heterocyclo, cyano, halogen, hydroxyl, $-OR^5$, NR^7R^8, or heterocycloalkyl, any of which may be optionally substituted with 1 or more R^x groups as allowed by valence, or R^e and any one of the R' or R" groups may optionally combine to form a spiro-cycloalkyl or heterocyclo ring system, or R^d and any one of the R' or R" groups may optionally combine to form a fused cycloalkyl or heterocyclo ring system, or R^d and R^e may optionally combine to form a fused cycloalkyl or heterocyclo ring system;

R' and R" at each occurrence, respectively, are independently H, halo, $(C_1\text{-}C_3)$alkyl, $(C_1\text{-}C_3)$alkoxy, (halo)$(C_1\text{-}C_3)$alkyl, (halo)$(C_1\text{-}C_3)$alkoxy, (alkoxy)$(C_1\text{-}C_3)$alkyl, (hydroxy)$(C_1\text{-}C_3)$alkyl, -S-$(C_1\text{-}C_3)$alkyl, C(O)$(C_1\text{-}C_3)$alkyl, $-NR^7R^8$, or hydroxyl, or R' and R" bound to the same carbon atom may optionally combine to form =O, or R' and R" bound to the same carbon atom may optionally combine to form a spiro-fused cycloalkyl or heterocyclo ring system;

R^1 is

(a) –COOH, $–C(O)OR^{10}$, –C(O)NHOH, $–C(O)NH\text{-}NH_2$, $\text{-}C(O)NHS(O)_2R^{10}$, $-S(O)_2NHC(O)R^{10}$, $-S(O)_2NR^7R^8$, $-NR^7C(O)R^{10}$, $–NR^7C(O)OR^5$, $-C(O)NR^7R^8$, $-NR^7S(O)_2R^{10}$, '

-$NR^7C(O)\ NR^7R^8$, -$S(O)_vR^{10}$, hydroxylalkyl, -cyclopropyl-COOH, or CN; or

(b) heteroaryl or heterocyclo, either of which may be optionally independently substituted with one or more R^x groups as allowed by valence;

R^2 is

(a) –NR^7R^8, $NR^7C(O)OR^{10}$, $NR^7C(O)NR^7R^{10}$, or –$C(R^a)R^5R^6$; or

(b) aryl, heteroaryl, cycloalkyl, or heterocyclo, any of which may be optionally independently substituted with one or more R^x groups as allowed by valence;

R^3 and R^4 are independently aryl or heteroaryl, either of which may be optionally independently substituted with one or more R^x groups as allowed by valence, or either R^3 and R^a together with the ring carbon atom to which they are both bonded, or R^4 and R^b together with the ring carbon atom to which they are both bonded may optionally combine to form a spiro-fused bicyclic ring system selected from

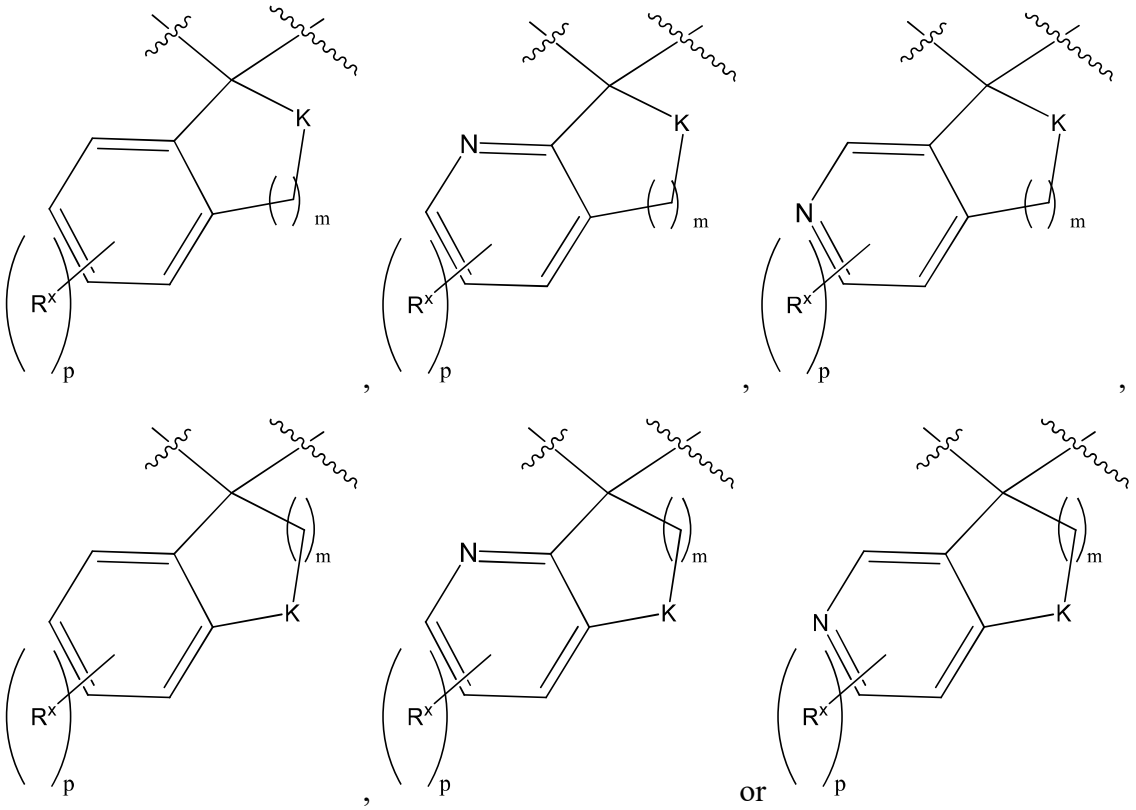

wherein K is –O-, -NR^7-, or –$C(=O)NR^7$-;

R^5 and R^6 at each occurrence, respectively, are independently selected from

(a) H or CN;

(b) -(alkylene)$_t$ –OH, -(alkylene)$_t$ –OR^9, -(alkylene)$_t$ –SR^9, -(alkylene)$_t$ –NR^{10}R^{11}, -(alkylene)$_t$-C(O)R^9, -(alkylene)$_t$ –C(O)OR^9, -(alkylene)$_t$ –OC(O)R^9, -(alkylene)$_t$ –S(O)$_v$R^9, -(alkylene)$_t$-NHS(O)$_2$R^{10}, -(alkylene)$_t$-N(R^{11})S(O)$_2$R^{10}, -(alkylene)$_t$-S(O)$_2$NR^{10}R^{11}, –NR^{10}C(O)R^9, -C(O)NR^{10}R^{11}, -NR^{10}S(O)$_2$R^9, S(O)$_2$NR^{10}, or NR^{10}C(O)NR^{10}R^{11}; or

(c) haloalkyl, haloalkoxy, C$_{1-6}$-alkyl, C$_{2-6}$alkenyl, C$_{2-6}$-alkynyl, C$_{3-8}$-cycloalkyl, (C$_{3-8}$-cycloalkyl)(C$_{1-3}$alkyl), C$_{4-8}$-cycloalkenyl, aryl, aryl(C$_{1-3}$-alkyl), heteroaryl, heteroaryl(C$_{1-3}$-alkyl), heterocyclo or heterocyclo(C$_{1-3}$-alkyl), any of which may be optionally independently substituted with one or more R^x groups as allowed by valence;

R^7 and R^8 at each occurrence, respectively, are independently selected from H, cyano, -O C$_{1-6}$-alkyl, C$_{1-6}$-alkyl, halo(C$_{1-6}$)-alkyl, cycloalkyl, C$_{2-6}$-alkenyl, C$_{2-6}$-alkynyl, aryl, heteroaryl, heterocyclo, arylalkyl, heteroarylalkyl, heterocyclo(C$_{1-10}$alkyl), or (C$_{3-8}$-cycloalkyl)(C$_{1-3}$alkyl), any of which may be optionally substituted as allowed by valence with one or more R^x, or R^7 and R^8 may combine to form a C$_4$-C$_8$-heterocyclo ring optionally substituted with one or more R^x;

R^9 is haloalkyl, haloalkoxy, C$_{1-6}$-alkyl, C$_{2-6}$alkenyl, C$_{2-6}$-alkynyl, C$_{3-8}$-cycloalkyl, (C$_{3-8}$-cycloalkyl)(C$_{1-3}$alkyl), C$_{4-8}$-cycloalkenyl, aryl, heteroaryl, or heterocyclo, any of which may be optionally independently substituted with one or more R^x groups as allowed by valence;

R^{10} and R^{11} at each occurrence, respectively, are independently selected from H, alkyl, haloalkyl, cycloalkyl, alkenyl, alkynyl, aryl, heteroaryl, heterocyclo, arylalkyl, heteroarylalkyl, heterocycloalkyl, or cycloalkylalkyl, any of which may be optionally substituted as allowed by valence with one or more R^x, or R^{10} and R^{11} may combine to form a heterocyclo ring optionally substituted with one or more R^x;

R^x at each occurrence is independently, deuterium, halo, cyano, nitro, oxo, alkyl, haloalkyl, alkenyl, alkynyl, cycloalkyl, cycloalkenyl, heterocyclo, aryl, heteroaryl, arylalkyl, heteroarylalkyl, cycloalkylalkyl, heterocycloalkyl, -(alkylene)$_t$-OR*, -(alkylene)$_t$-S(O)$_v$R*, -(alkylene)$_t$-NR$^+$R^{++}, -(alkylene)$_t$-C(=O)R*, -(alkylene)$_t$-C(=S)R*, -(alkylene)$_t$-C(=O)OR*, -(alkylene)$_t$-OC(=O)R*, -(alkylene)$_t$-C(=S)OR*,

—(alkylene)$_t$-C(=O)NR$^+$R^{++}, -(alkylene)$_t$-C(=S)NR$^+$R^{++}, -(alkylene)$_t$-N(R$^+$)C(=O)NR$^+$R^{++}, -(alkylene)$_t$-N(R$^+$)C(=S)NR$^+$R^{++}, -(alkylene)$_t$-N(R$^+$)C(=O)R*, -(alkylene)$_t$-N(R$^+$)C(=S)R*, -(alkylene)$_t$-OC(=O)NR$^+$R^{++}, -(alkylene)$_t$-OC(=S)NR$^+$R^{++}, -(alkylene)$_t$-SO$_2$NR$^+$R^{++}, -(alkylene)$_t$-N(R$^+$)SO$_2$R*, -(alkylene)$_t$-N(R$^+$)SO$_2$NR$^+$R^{++}, -(alkylene)$_t$-N(R$^+$)C(=O)OR*, -(alkylene)$_t$-N(R$^+$)C(=S)OR*, or -(alkylene)$_t$-N(R$^+$)SO$_2$R*, wherein said alkyl, haloalkyl, alkenyl, alkynyl, cycloalkyl, cycloalkenyl, heterocyclo, aryl, heteroaryl, arylalkyl, heteroarylalkyl, cycloalkylalkyl, and heterocycloalkyl groups may be further independently substituted with one or more halo, cyano,
oxo, -(alkylene)$_t$-OR*, -(alkylene)$_t$-S(O)$_v$R*, -(alkylene)$_t$-NR$^+$R^{++}, -(alkylene)$_t$-C(=O)R*, -(alkylene)$_t$-C(=S)R*, -(alkylene)$_t$-C(=O)OR*, -(alkylene)$_t$-OC(=O)R*, -(alkylene)$_t$-C(=S)OR*, —(alkylene)$_t$-C(=O)NR$^+$R^{++}, -(alkylene)$_t$-C(=S)NR$^+$R^{++}, -(alkylene)$_t$-N(R$^+$)C(=O)NR$^+$R^{++}, -(alkylene)$_t$-N(R$^+$)C(=S)NR$^+$R^{++}, -(alkylene)$_t$-N(R$^+$)C(=O)R*, -(alkylene)$_t$-N(R$^+$)C(=S)R*, -(alkylene)$_t$-OC(=O)NR$^+$R^{++}, -(alkylene)$_t$-OC(=S)NR$^+$R^{++}, -(alkylene)$_t$-SO$_2$NR$^+$R^{++}, -(alkylene)$_t$-N(R$^+$)SO$_2$R*, -(alkylene)$_t$-N(R$^+$)SO$_2$NR$^+$R^{++}, -(alkylene)$_t$-N(R$^+$)C(=O)OR*, -(alkylene)$_t$-N(R$^+$)C(=S)OR*, or -(alkylene)$_t$-N(R$^+$)SO$_2$R*;

R* is H, haloalkyl, haloalkoxy, C$_{1-6}$-alkyl, C$_{2-6}$alkenyl, C$_{2-6}$-alkynyl, C$_{3-8}$-cycloalkyl, C$_{4-8}$-cycloalkenyl, aryl, heteroaryl, or heterocyclo;

R$^+$ and R^{++} are independently H, alkyl, haloalkyl, cycloalkyl, alkenyl, alkynyl, aryl, heteroaryl, heterocyclo, arylalkyl, heteroarylalkyl, heterocycloalkyl, or cycloalkylalkyl, or R$^+$ and R^{++} bound to the same nitrogen atom may optionally combine to form a heterocyclo ring system;

m is 1, 2 or 3;

n and n* are each independently selected from 0 or an integer from 1 to 6;

p is 0, 1, 2 or 3;

t at each occurrence is independently 0 or an integer from 1 to 6; and

v at each occurrence is independently 0, 1 or 2.

In another example, example AA, the present disclosure provides compounds of Formula I:

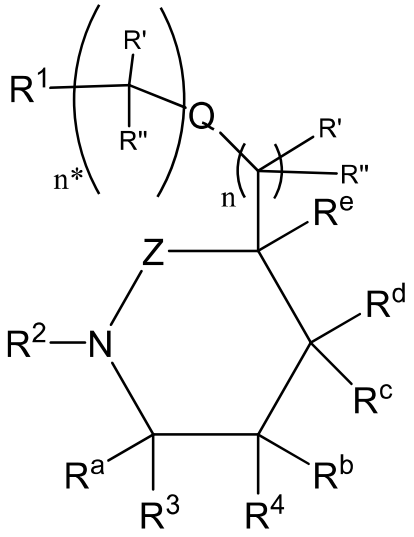

I

or a pharmaceutically acceptable salt thereof, wherein:

Q is a bond or optionally can be selected from O, NR^7 or $S(O)_v$, when n* is an integer from 1 to 6;

Z is C=O or $S(=O)_2$;

R^a at each occurrence is independently selected from H, $(C_1\text{-}C_3)$alkyl, (halo)$(C_1\text{-}C_3)$alkyl, (hydroxy)$(C_1\text{-}C_3)$alkyl, (alkoxy)$(C_1\text{-}C_3)$alkyl, or cyano;

R^b is H, halo, $(C_1\text{-}C_3)$alkyl, (halo)$(C_1\text{-}C_3)$alkyl, (hydroxy)$(C_1\text{-}C_3)$alkyl, (alkoxy)$(C_1\text{-}C_3)$alkyl, or cyano;

R^c and R^d are independently selected from H, halo, $(C_1\text{-}C_3)$alkyl, $(C_1\text{-}C_3)$alkoxy, (halo)$(C_1\text{-}C_3)$alkyl, (halo)$(C_1\text{-}C_3)$alkoxy, (alkoxy)$(C_1\text{-}C_3)$alkyl, or (hydroxy)$(C_1\text{-}C_3)$alkyl, or R^c and R^d may optionally combine to form a spiro-cycloalkyl or heterocyclo ring system;

R^e is

(a) H or halo; or

(b) $(C_1\text{-}C_8)$alkyl, $(C_3\text{-}C_8)$cycloalkyl, $(C_3\text{-}C_8)$heterocyclo, cyano, halogen, hydroxyl, $-OR^5$, NR^7R^8, or heterocycloalkyl, any of which may be optionally substituted with 1 or more R^x groups as allowed by valence, or R^e and any one of the R' or R" groups may

optionally combine to form a spiro-cycloalkyl or heterocyclo ring system, or R^d and any one of the R' or R" groups may optionally combine to form a fused cycloalkyl or heterocyclo ring system, or R^d and R^e may optionally combine to form a fused cycloalkyl or heterocyclo ring system;

R' and R" at each occurrence, respectively, are independently H, halo, $(C_1\text{-}C_3)$alkyl, $(C_1\text{-}C_3)$alkoxy, (halo)$(C_1\text{-}C_3)$alkyl, (halo)$(C_1\text{-}C_3)$alkoxy, (alkoxy)$(C_1\text{-}C_3)$alkyl, (hydroxy)$(C_1\text{-}C_3)$alkyl, -S-$(C_1\text{-}C_3)$alkyl, C(O)$(C_1\text{-}C_3)$alkyl, $-NR^7R^8$, or hydroxyl, or R' and R" bound to the same carbon atom may optionally combine to form =O, or R' and R" bound to the same carbon atom may optionally combine to form a spiro-fused cycloalkyl or heterocyclo ring system;

R^1 is

(a) –COOH, $–C(O)OR^{10}$, –C(O)NHOH, $–C(O)NH\text{-}NH_2$, $\text{-}C(O)NHS(O)_2R^{10}$, $\text{-}S(O)_2NHC(O)R^{10}$, $\text{-}S(O)_2NR^7R^8$, $\text{-}NR^7C(O)R^{10}$, $–NR^7C(O)OR^5$, $\text{-}C(O)NR^7R^8$, $\text{-}NR^7S(O)_2R^{10}$, $\text{-}NR^7C(O)\ NR^7R^8$, $\text{-}S(O)_vR^{10}$, hydroxylalkyl, -cyclopropyl-COOH, or CN; or

(b) heteroaryl or heterocyclo, either of which may be optionally independently substituted with one or more R^x groups as allowed by valence;

R^2 is

(a) $–NR^7R^8$, $NR^7C(O)OR^{10}$, $NR^7C(O)NR^7R^{10}$, or $–C(R^a)R^5R^6$; or

(b) aryl, heteroaryl, cycloalkyl, or heterocyclo, any of which may be optionally independently substituted with one or more R^x groups as allowed by valence;

R^3 and R^4 are independently aryl or heteroaryl, either of which may be optionally independently substituted with one or more R^x groups as allowed by valence, or either R^3 and R^a together with the ring carbon atom to which they are both bonded, or R^4 and R^b together with the ring carbon atom to which they are both bonded may optionally combine to form a spiro-fused bicyclic ring system selected from

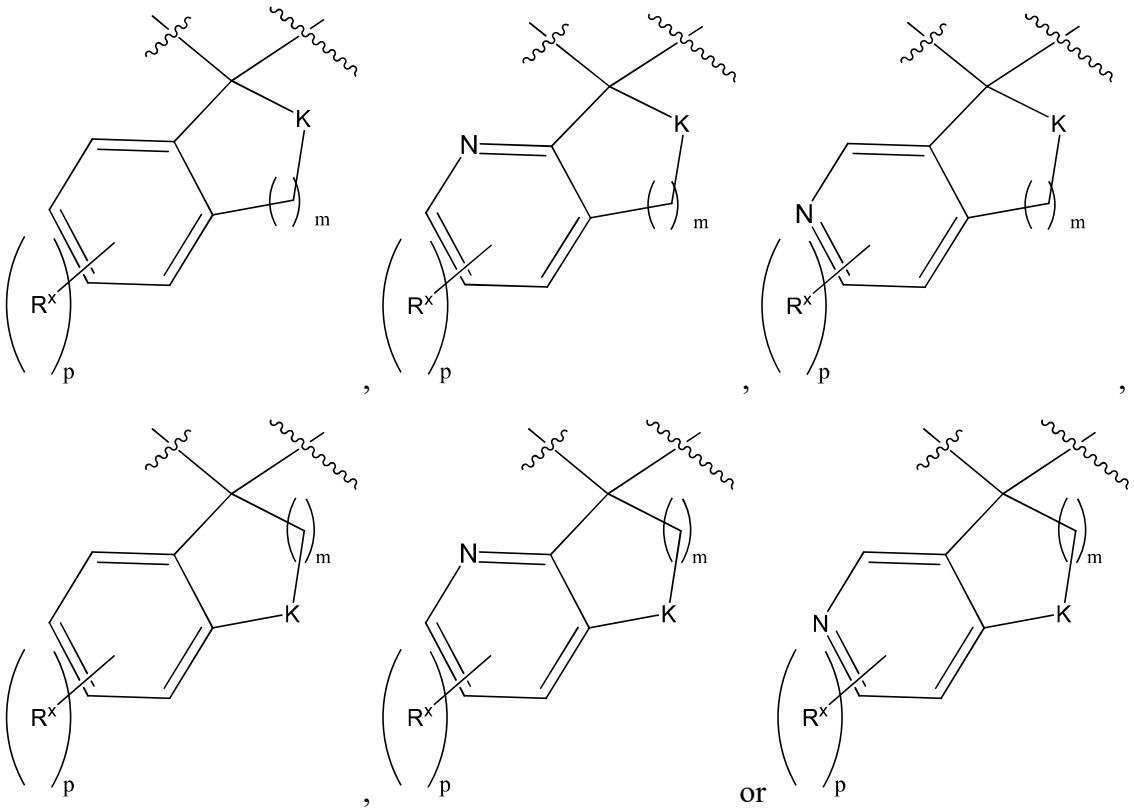

wherein K is –O-, -NR^7-, or –C(=O)NR^7-;

R^5 and R^6 at each occurrence, respectively, are independently selected from

(a) H or CN;

(b) -(alkylene)$_t$ –OH, -(alkylene)$_t$ –OR^9, -(alkylene)$_t$ –SR^9, -(alkylene)$_t$ –$NR^{10}R^{11}$, -(alkylene)$_t$-C(O)R^9, -(alkylene)$_t$ –C(O)OR^9, -(alkylene)$_t$ –OC(O)R^9, -(alkylene)$_t$ –S(O)$_v R^9$, -(alkylene)$_t$-NHS(O)$_2R^{10}$, -(alkylene)$_t$-N(R^{11})S(O)$_2R^{10}$, -(alkylene)$_t$-S(O)$_2NR^{10}R^{11}$, -(alkylene)$_t$-N(R^{11})S(O)$_2NR^{10}R^{11}$, –NR^{10}C(O)R^9, -C(O)$NR^{10}R^{11}$, -NR^{10}S(O)$_2R^9$, S(O)$_2NR^{10}$, or NR^{10}C(O)$NR^{10}R^{11}$; or

(c) haloalkyl, haloalkoxy, C_{1-6}-alkyl, C_{2-6}alkenyl, C_{2-6}-alkynyl, C_{3-8}-cycloalkyl, (C_{3-8}-cycloalkyl)(C_{1-3}alkyl), C_{4-8}-cycloalkenyl, aryl, aryl(C_{1-3}-alkyl), heteroaryl, heteroaryl(C_{1-3}-alkyl), heterocyclo or heterocyclo(C_{1-3}-alkyl), any of which may be optionally independently substituted with one or more R^x groups as allowed by valence;

R^7 and R^8 at each occurrence, respectively, are independently selected from H, cyano, -O C_{1-6}-alkyl, C_{1-6}-alkyl, halo(C_{1-6})-alkyl, cycloalkyl, C_{2-6}-alkenyl, C_{2-6}-alkynyl, aryl, heteroaryl, heterocyclo, arylalkyl, heteroarylalkyl, heterocyclo(C_{1-10}alkyl), or (C_{3-8}-cycloalkyl)(

C_{1-3}alkyl), any of which may be optionally substituted as allowed by valence with one or more R^x, or R^7 and R^8 may combine to form a C_4-C_8-heterocyclo ring optionally substituted with one or more R^x;

R^9 is haloalkyl, haloalkoxy, C_{1-6}-alkyl, C_{2-6}alkenyl, C_{2-6}-alkynyl, C_{3-8}-cycloalkyl, (C_{3-8}-cycloalkyl)(C_{1-3}alkyl), C_{4-8}-cycloalkenyl, aryl, heteroaryl, heterocyclo, or heterocycloalkyl, any of which may be optionally independently substituted with one or more R^x groups as allowed by valence;

R^{10} and R^{11} at each occurrence, respectively, are independently selected from H, alkyl, haloalkyl, cycloalkyl, alkenyl, alkynyl, aryl, heteroaryl, heterocyclo, arylalkyl, heteroarylalkyl, heterocycloalkyl, or cycloalkylalkyl, any of which may be optionally substituted as allowed by valence with one or more R^x, or R^{10} and R^{11} may combine to form a heterocyclo ring optionally substituted with one or more R^x;

R^x at each occurrence is independently, deuterium, halo, cyano, nitro, oxo, alkyl, haloalkyl, alkenyl, alkynyl, cycloalkyl, cycloalkenyl, heterocyclo, aryl, heteroaryl, arylalkyl, heteroarylalkyl, cycloalkylalkyl,
heterocycloalkyl, -(alkylene)$_t$-OR*, -(alkylene)$_t$-S(O)$_v$R*, -(alkylene)$_t$-NR$^+$R^{++}, -(alkylene)$_t$-C(=O)R*, -(alkylene)$_t$-C(=S)R*, -(alkylene)$_t$-C(=O)OR*, -(alkylene)$_t$-OC(=O)R*, -(alkylene)$_t$-C(=S)OR*,
—(alkylene)$_t$-C(=O)NR$^+$R^{++}, -(alkylene)$_t$-C(=S)NR$^+$R^{++}, -(alkylene)$_t$-N(R$^+$)C(=O)NR$^+$R^{++}, -(alkylene)$_t$-N(R$^+$)C(=S)NR$^+$R^{++}, -(alkylene)$_t$-N(R$^+$)C(=O)R*, -(alkylene)$_t$-N(R$^+$)C(=S)R*, -(alkylene)$_t$-OC(=O)NR$^+$R^{++}, -(alkylene)$_t$-OC(=S)NR$^+$R^{++}, -(alkylene)$_t$-SO$_2$NR$^+$R^{++}, -(alkylene)$_t$-N(R$^+$)SO$_2$R*, -(alkylene)$_t$-N(R$^+$)SO$_2$NR$^+$R^{++}, -(alkylene)$_t$-N(R$^+$)C(=O)OR*, -(alkylene)$_t$-N(R$^+$)C(=S)OR*, or -(alkylene)$_t$-N(R$^+$)SO$_2$R*, wherein said alkyl, haloalkyl, alkenyl, alkynyl, cycloalkyl, cycloalkenyl, heterocyclo, aryl, heteroaryl, arylalkyl, heteroarylalkyl, cycloalkylalkyl, and heterocycloalkyl groups may be further independently substituted with one or more halo, cyano,
oxo, -(alkylene)$_t$-OR*, -(alkylene)$_t$-S(O)$_v$R*, -(alkylene)$_t$-NR$^+$R^{++}, -(alkylene)$_t$-C(=O)R*, -(alkylene)$_t$-C(=S)R*, -(alkylene)$_t$-C(=O)OR*, -(alkylene)$_t$-OC(=O)R*, -(alkylene)$_t$-C(=S)OR*,
—(alkylene)$_t$-C(=O)NR$^+$R^{++}, -(alkylene)$_t$-C(=S)NR$^+$R^{++}, -(alkylene)$_t$-N(R$^+$)C(=O)NR$^+$R^{++}, -(alkylene)$_t$-N(R$^+$)C(=S)NR$^+$R^{++}, -(alkylene)$_t$-N(R$^+$)C(=O)R*, -(alkylene)$_t$-N(R$^+$)C(=S)R*, -(alkylene)$_t$-OC(=O)NR$^+$R^{++}, -(alkylene)$_t$-OC(=S)NR$^+$R^{++}, -(alkylene)$_t$-SO$_2$NR$^+$R^{++}, -(alkylene)$_t$-N

$(R^+)SO_2R^*$, -(alkylene)$_t$-$N(R^+)SO_2NR^+R^{++}$, -(alkylene)$_t$-$N(R^+)C(=O)OR^*$, -(alkylene)$_t$-$N(R^+)C(=S)OR^*$, or -(alkylene)$_t$-$N(R^+)SO_2R^*$;

R* is H, haloalkyl, haloalkoxy, C_{1-6}-alkyl, C_{2-6}alkenyl, C_{2-6}-alkynyl, C_{3-8}-cycloalkyl, C_{4-8}-cycloalkenyl, aryl, heteroaryl, or heterocyclo;

R^+ and R^{++} are independently H, alkyl, haloalkyl, cycloalkyl, alkenyl, alkynyl, aryl, heteroaryl, heterocyclo, arylalkyl, heteroarylalkyl, heterocycloalkyl, or cycloalkylalkyl, or R^+ and R^{++} bound to the same nitrogen atom may optionally combine to form a heterocyclo ring system;

m is 1, 2 or 3;

n and n* are each independently selected from 0 or an integer from 1 to 6;

p is 0, 1, 2 or 3;

t at each occurrence is independently 0 or an integer from 1 to 6; and

v at each occurrence is independently 0, 1 or 2.

In another example of the compounds of Example A or AA, or the pharmaceutically acceptable salts thereof, R^2 is $–C(H)R^5R^6$, $–NR^7R^8$, phenyl or pyridine, wherein the phenyl or the pyridyl may be optionally substituted with one or more R^x as allowed by valence.

In another example of the compounds of Example A or AA, or the pharmaceutically acceptable salts thereof, R^2 is selected from

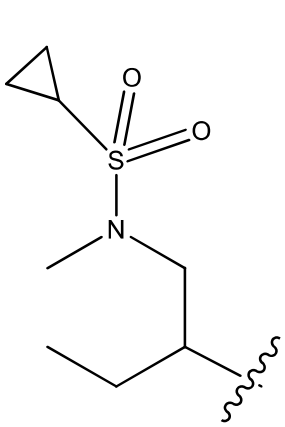
O
O
S
N
,
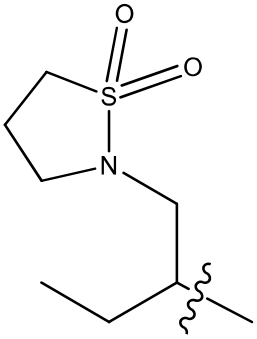
O
O
S
N
,
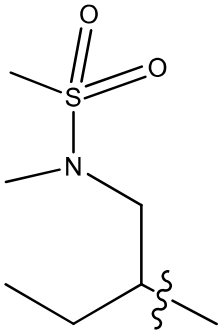
O
O
S
N
,
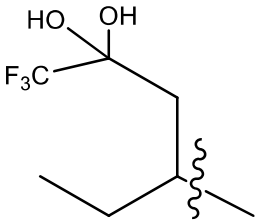
HO
OH
F3C
,
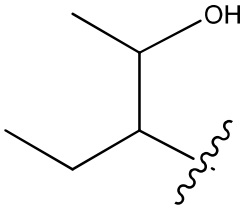
OH
,
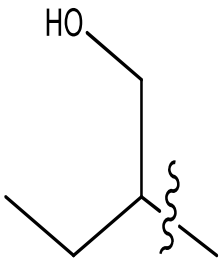
HO
,
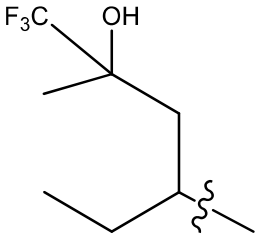
F3C
OH
,
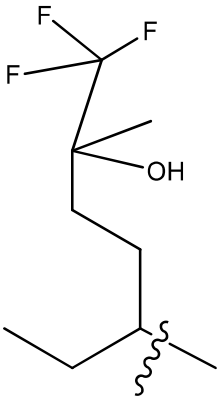
F
F
F
OH
,
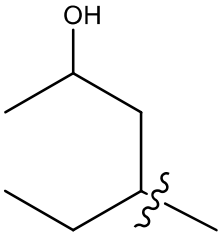
OH
,
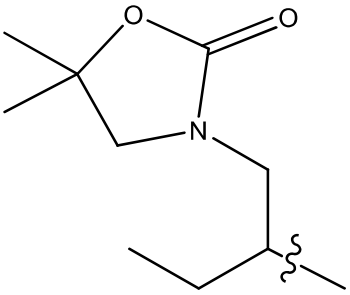
O
O
N
,
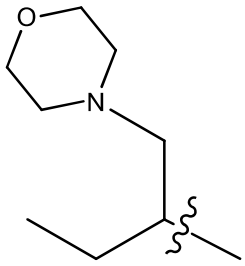
O
N
,
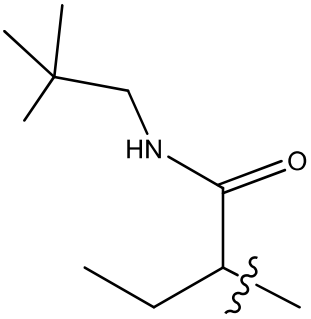
HN
O
,
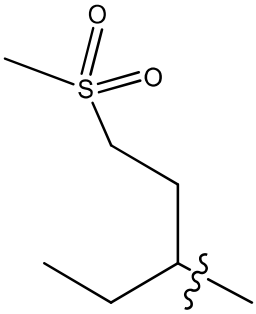
O
O
S
,
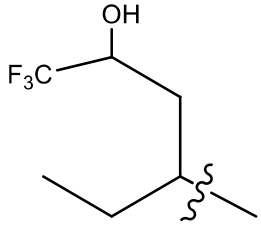
OH
F3C
,
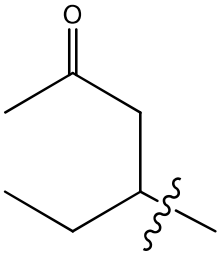
O
,
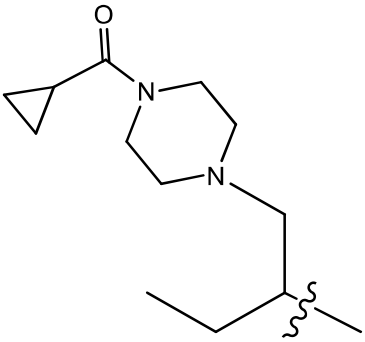
O
N
N
,

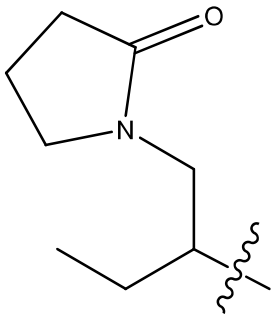
O
N
,
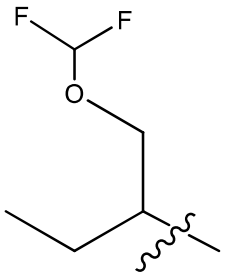
F
F
O
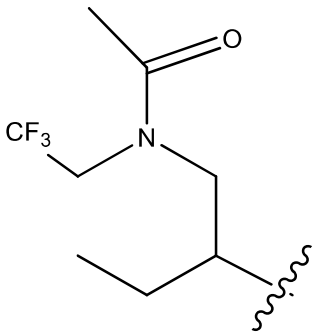
O
CF3
N
,
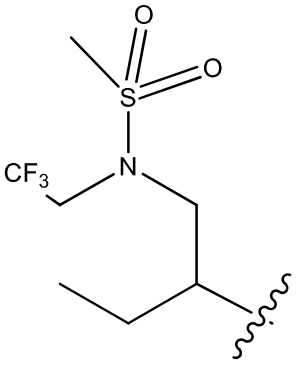
O
O
S
CF3
N
,
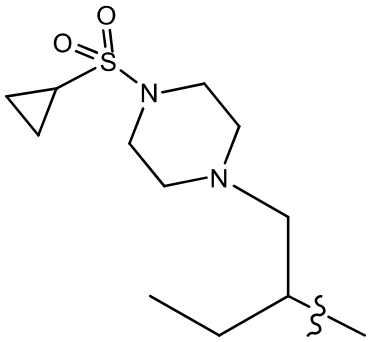
O
O
S
N
N
,
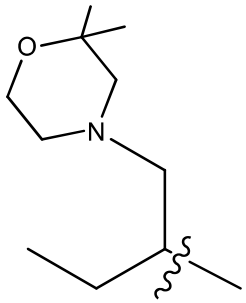
O
N
,
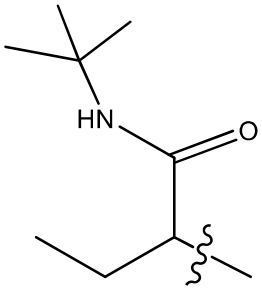
HN
O
,
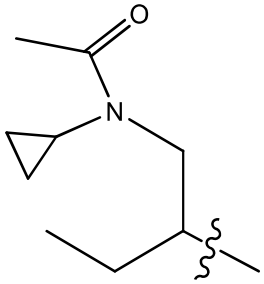
O
N
,
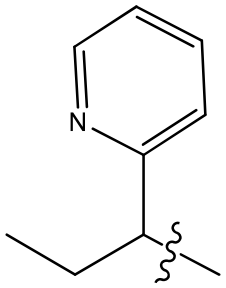
N
, ,
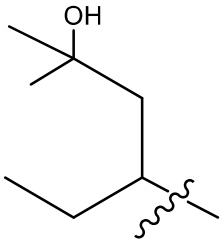
OH
,
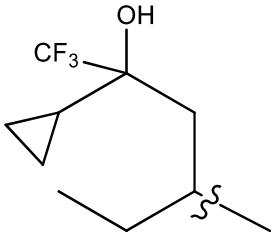
OH
CF3
,
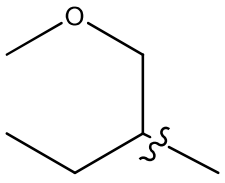
O
,
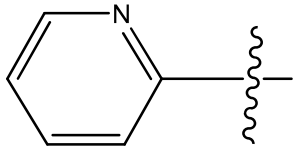
N
,

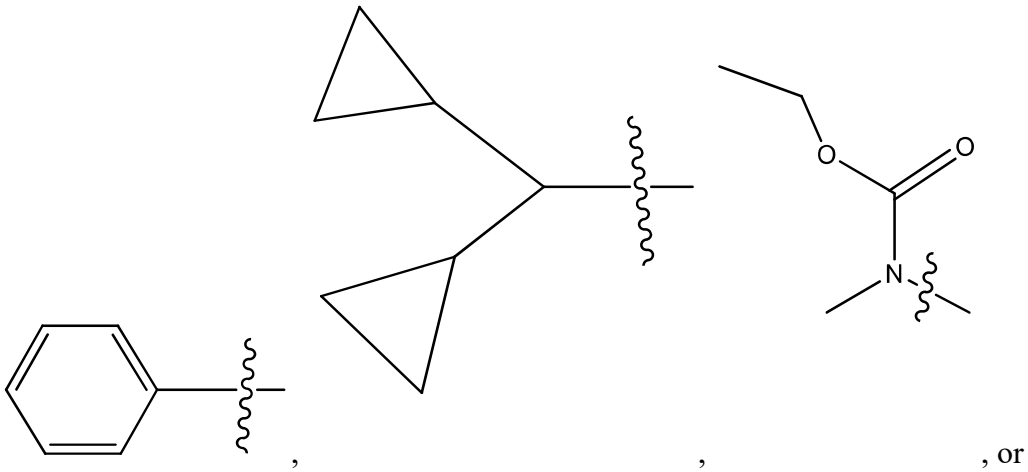

, , , or

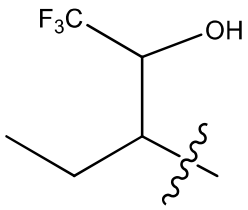

, any of which may be optionally substituted with one or more R^x groups as allowed by valence.

In another example, the compounds of Example A or AA have the structure of Formula IA

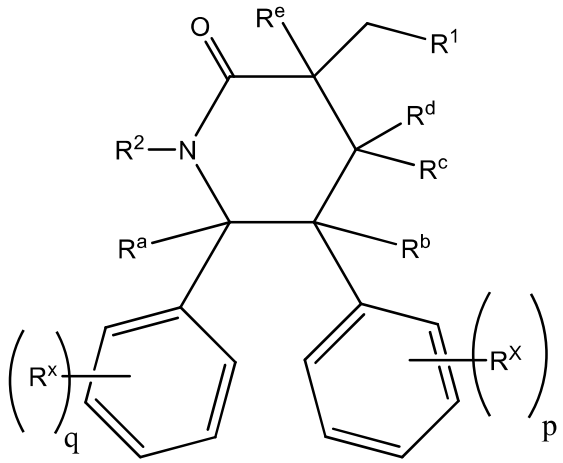

IA

or the pharmaceutically acceptable salts thereof, wherein q and p are each independently 0, 1, 2 or 3.

In another example, the compounds of Example A or AA have the structure of Formula IB

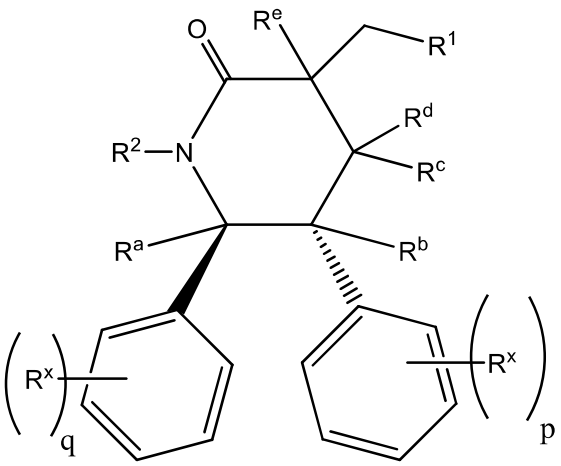

IB

or the pharmaceutically acceptable salts thereof, wherein q and p are each independently 0, 1, 2 or 3.

In another example, the compounds of Example A or AA have the structure of Formula IC

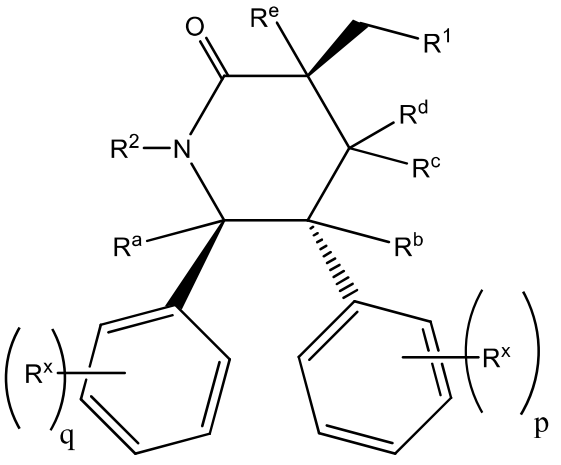

IC

or the pharmaceutically acceptable salts thereof, wherein q and p are each independently 0, 1, 2 or 3.

In another example, R^2 is selected from

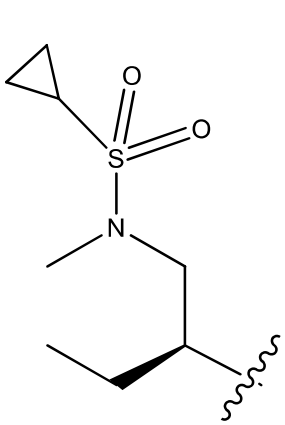
,
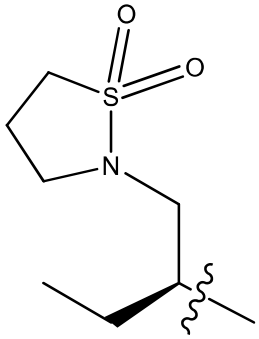
,
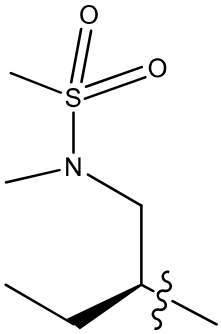
,
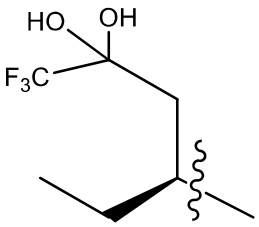
,
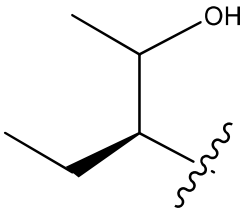
,
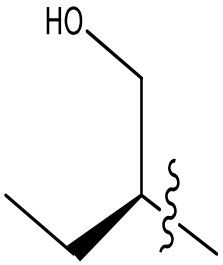
,
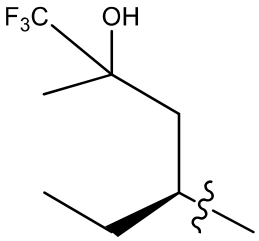
,
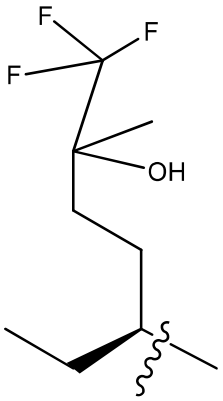
,
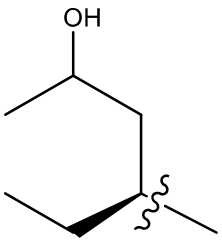
,
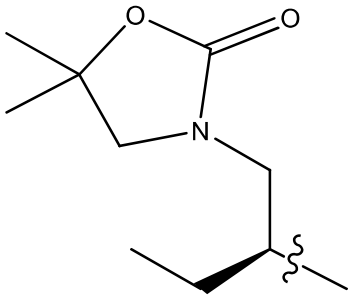
,
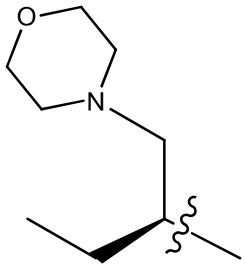
,
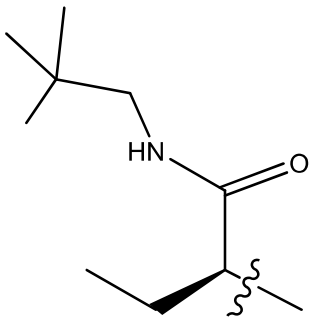
,
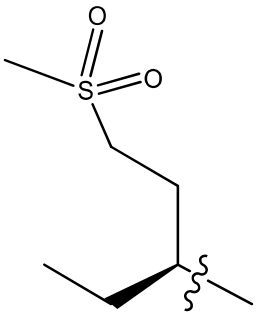
,
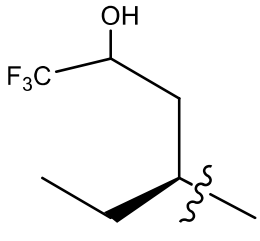
,
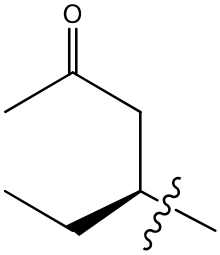
,
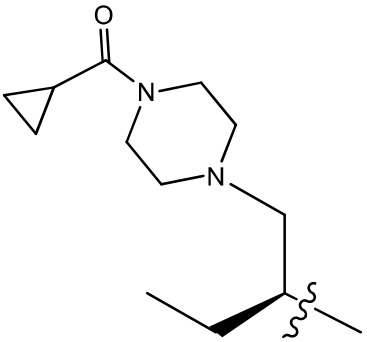
,

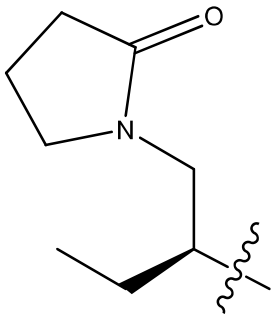
O
N
,
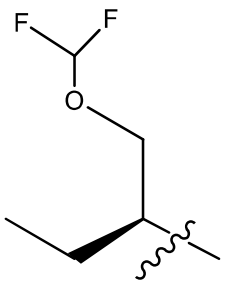
F
F
O
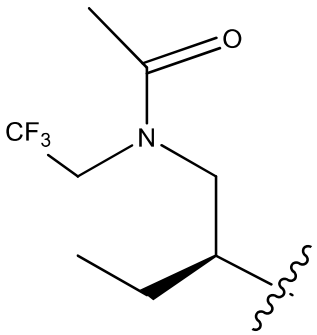
O
CF3
N
,
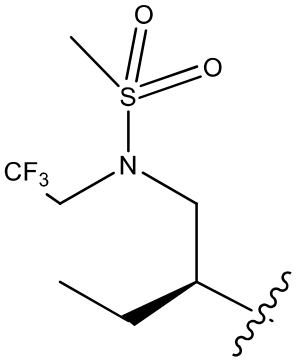
O
S
O
CF3
N
,
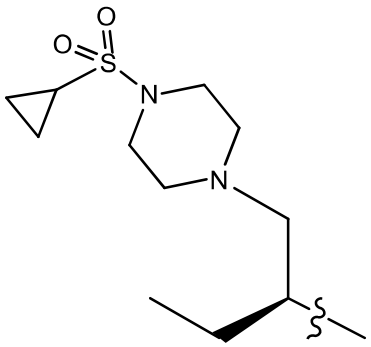
O
O
S
N
N
,
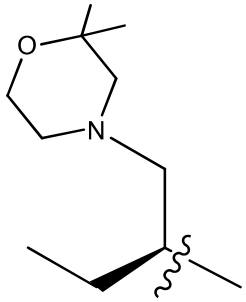
O
N
,
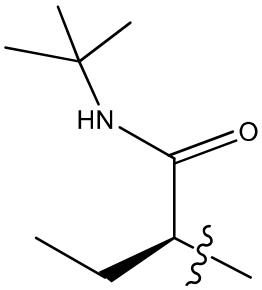
HN
O
,
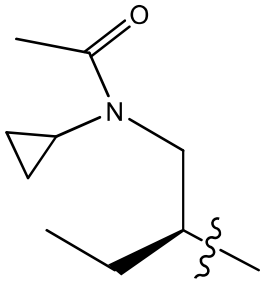
O
N
,
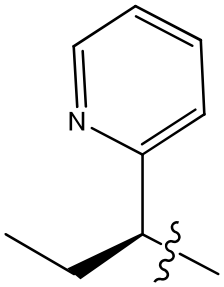
N
,

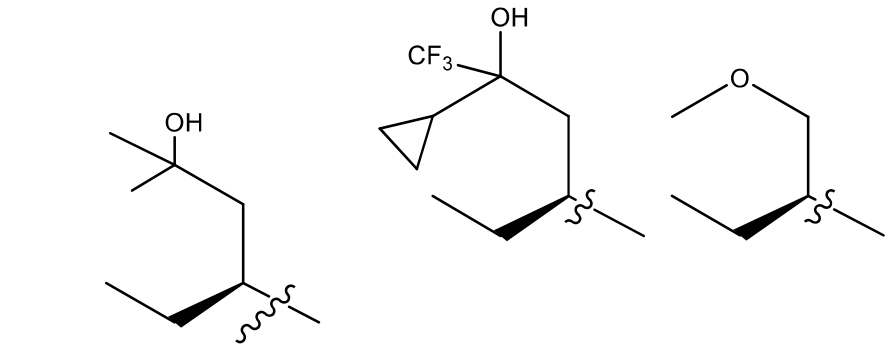

, , ,

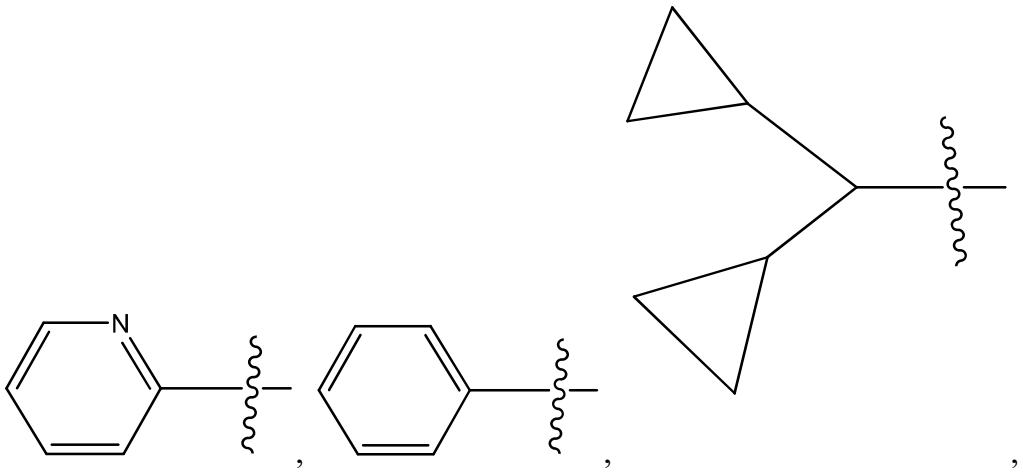

, , ,

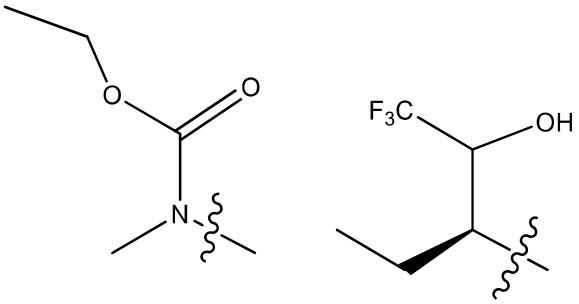

, or , any of which may be optionally substituted with one or more R^x groups as allowed by valence.

In another example,

R^2 is selected from

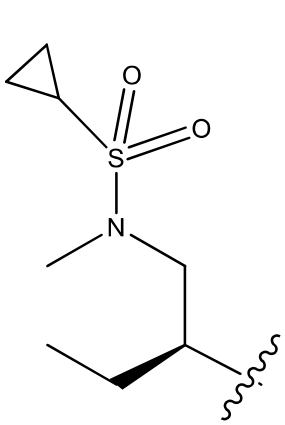
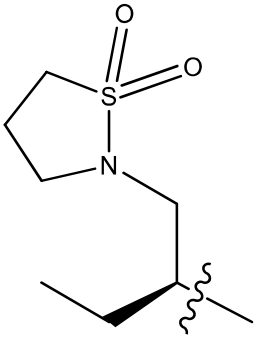
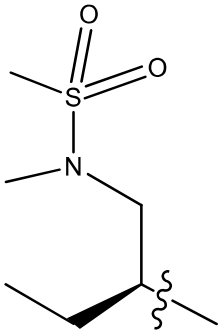
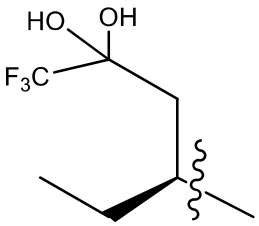

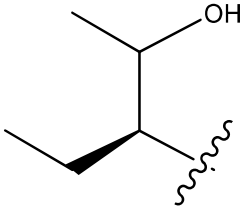
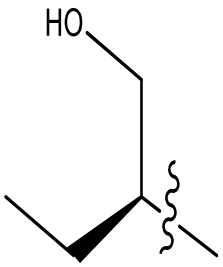
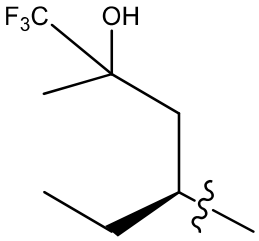
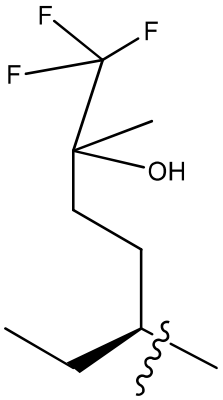

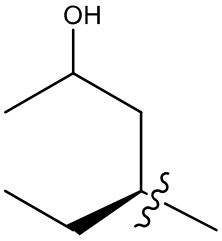
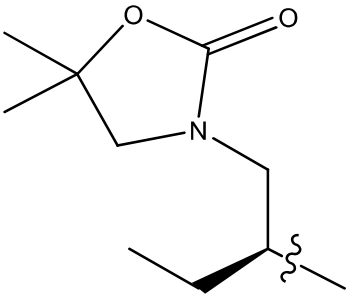
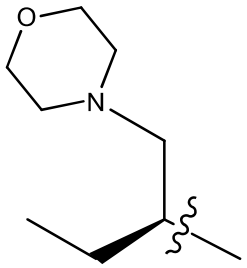
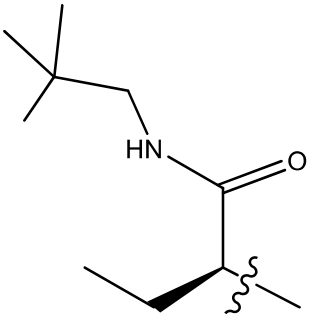

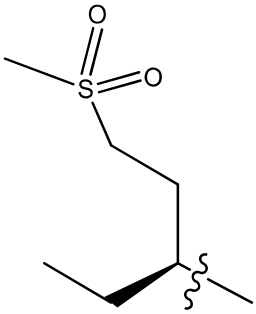
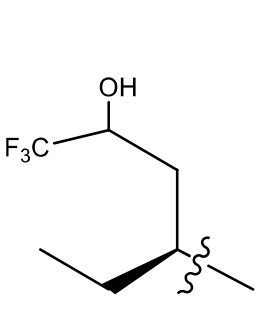

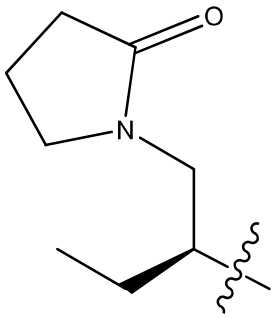
O
N
,
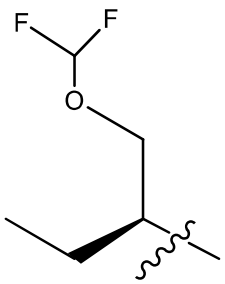
F
F
O
,
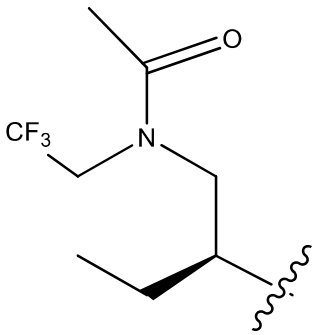
O
CF3
N
,
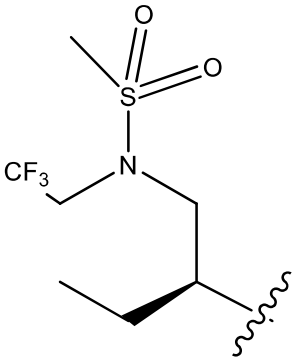
O
O
S
CF3
N
,
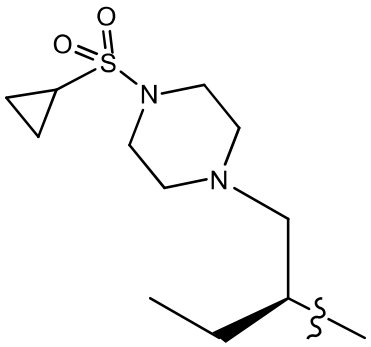
O
O
S
N
N
,
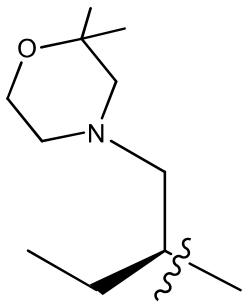
O
N
,
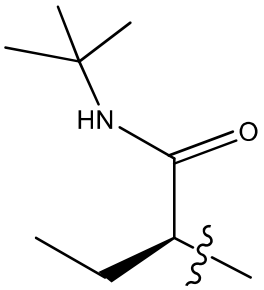
HN
O
,
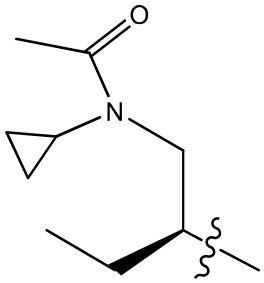
O
N
,
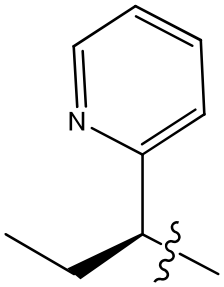
N
,
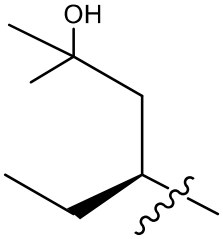
OH
,
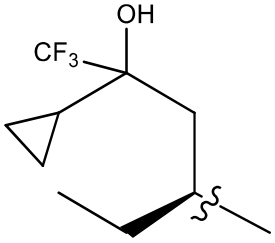
OH
CF3
,
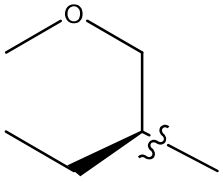
O
,
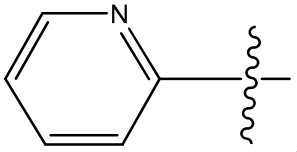
N
,

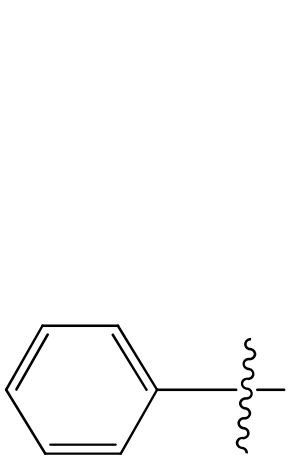
,
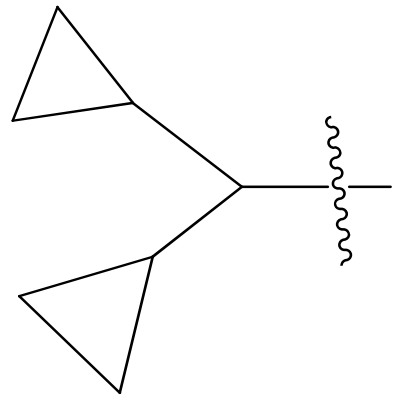
,
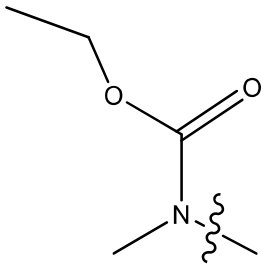
, or

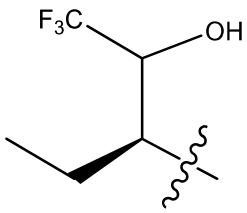

, any of which may be optionally substituted with one or more R^x groups as allowed by valence;

and R^1 is

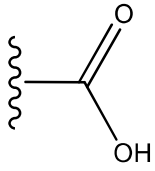
, or a heteroaryl or heterocycle selected from

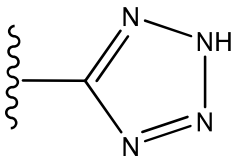
,
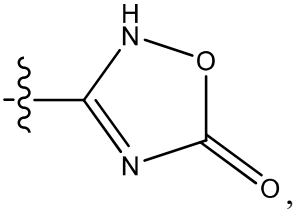
,
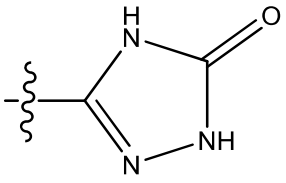
,

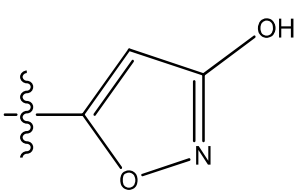
,
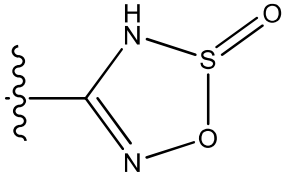
,
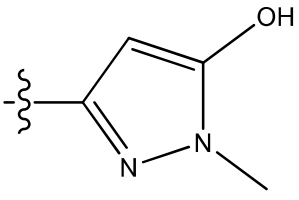
,

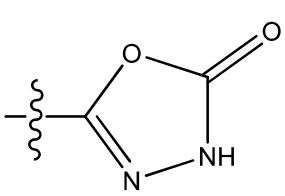
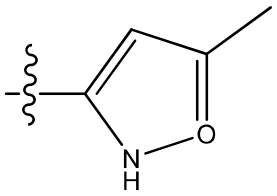

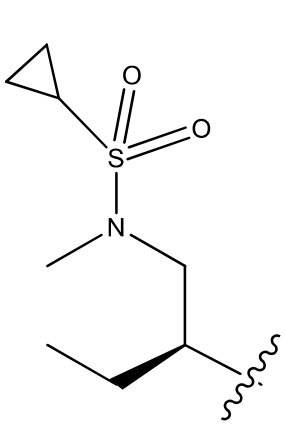
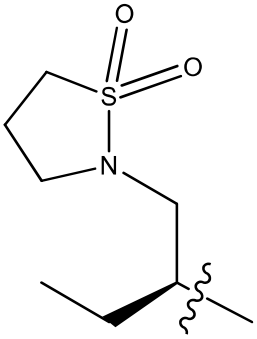
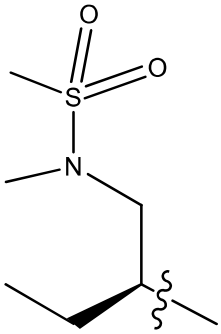
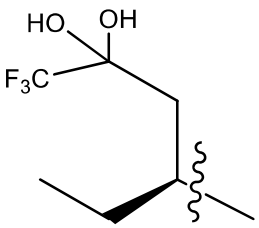

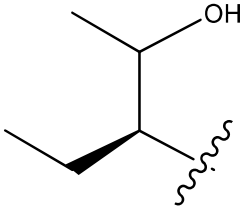
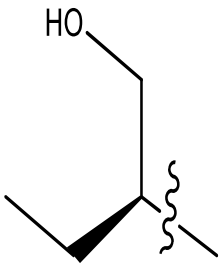
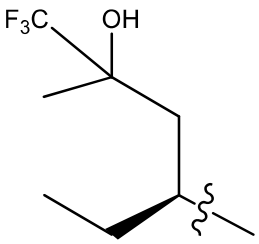
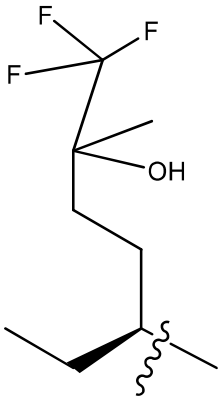

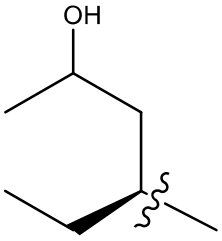
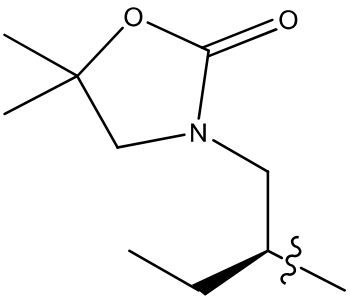
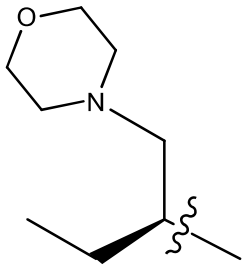
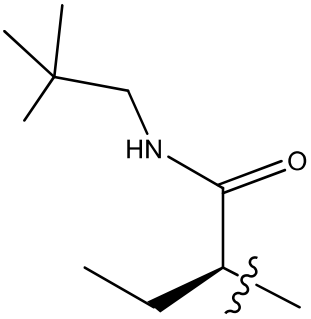

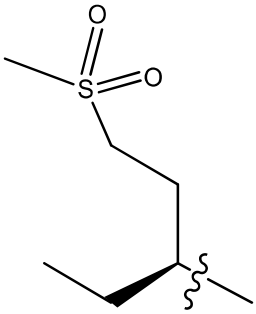
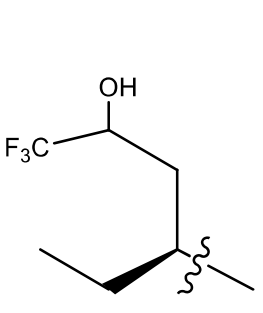

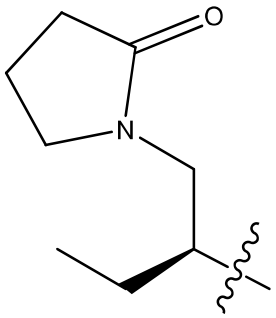
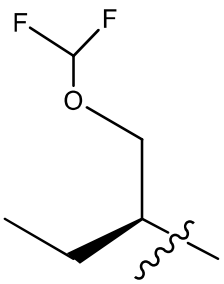
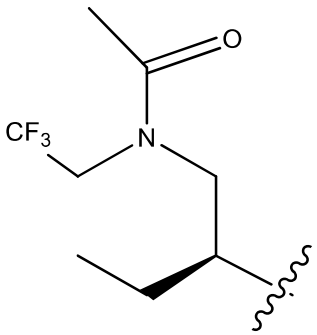
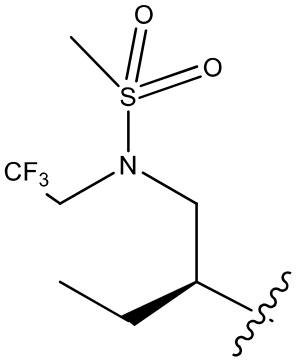
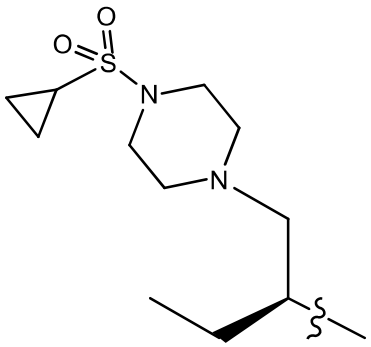
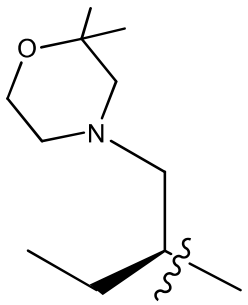
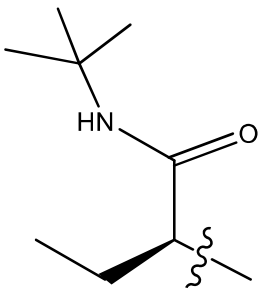
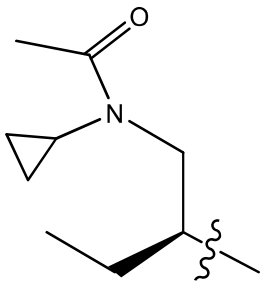
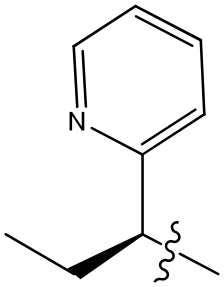
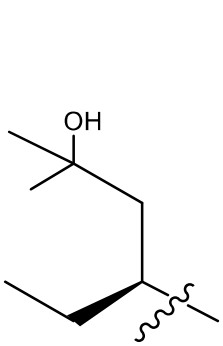
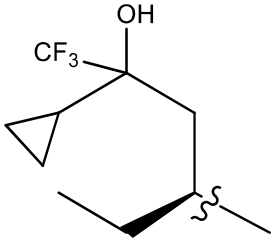
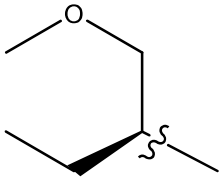
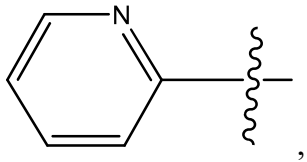

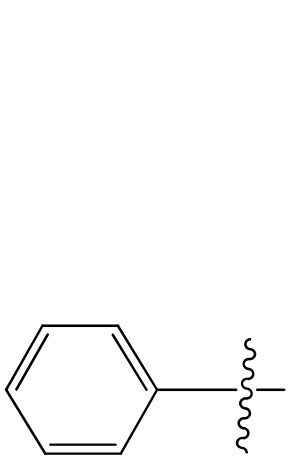
,
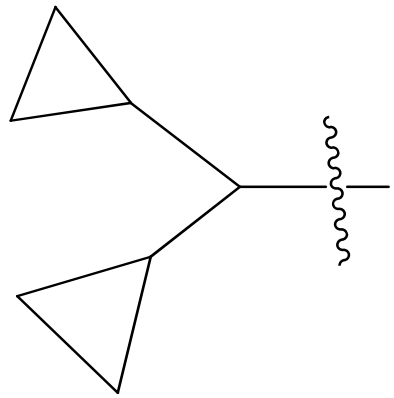
,
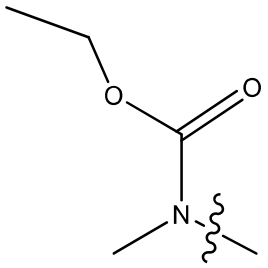
, or

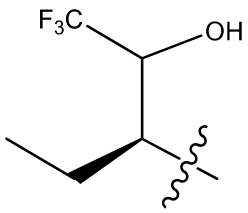

, any of which may be optionally substituted with one or more R^x groups as allowed by valence; and

R^1 is

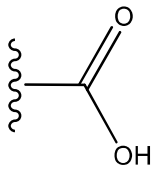
, or a heteroaryl or heterocycle selected from

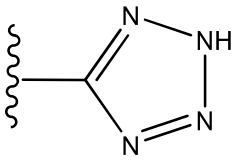
,
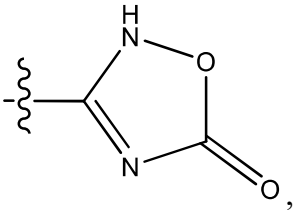
,
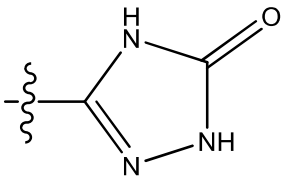
,

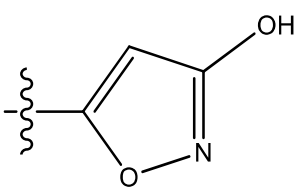
,
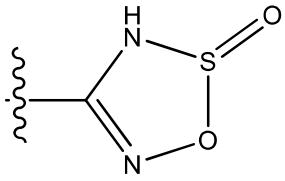
,
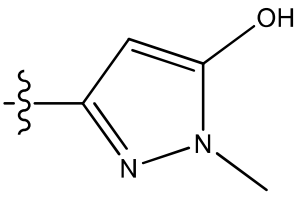
,

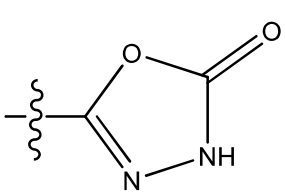
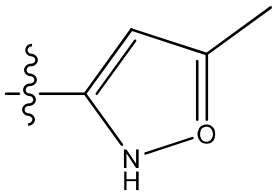
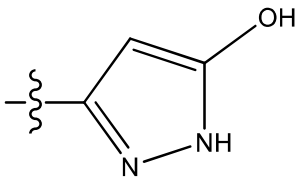
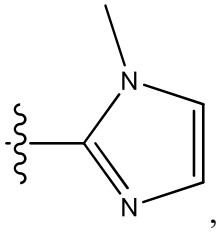
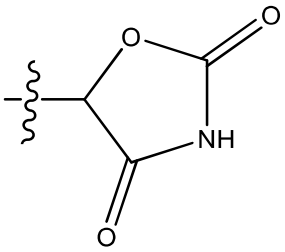
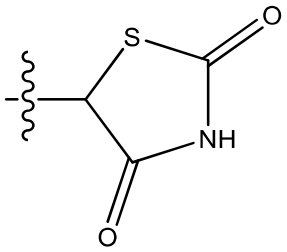
or
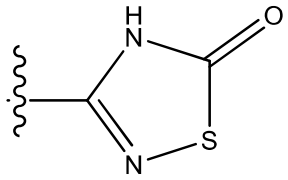
.

5

In another example,

R^2 is selected from

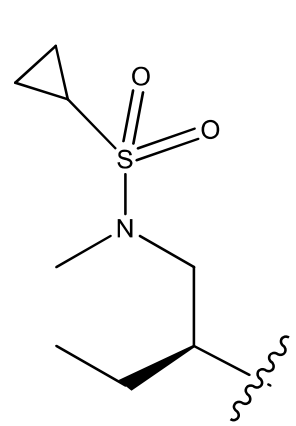
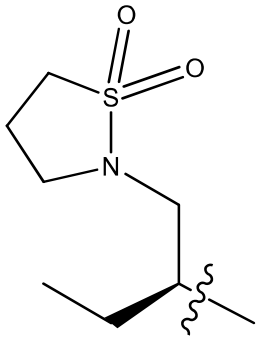
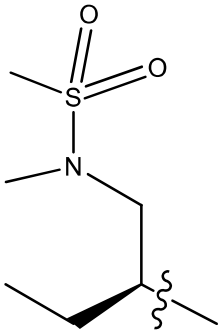
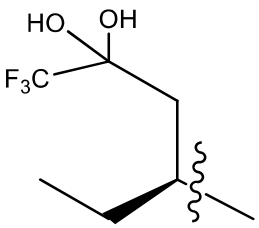
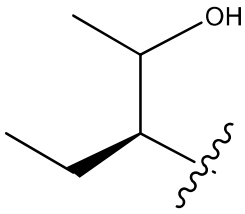
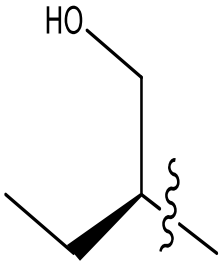
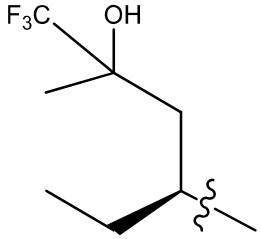
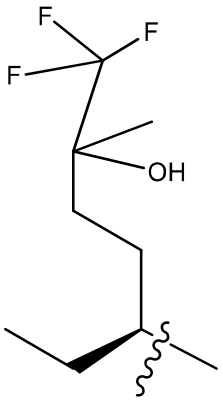

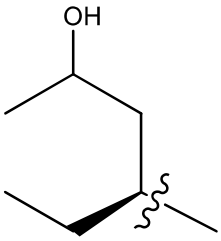
OH
,
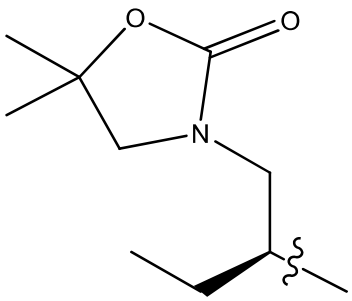
O
O
N
,
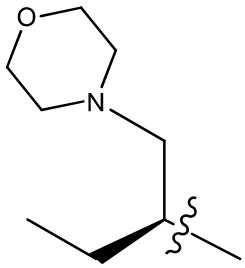
O
N
,
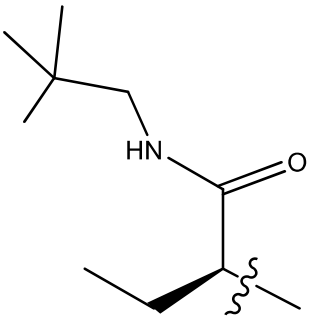
HN
O
,
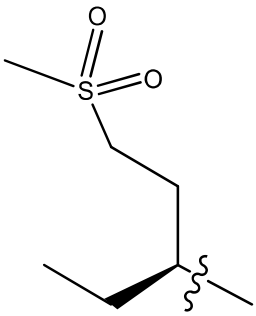
O
S
O
,
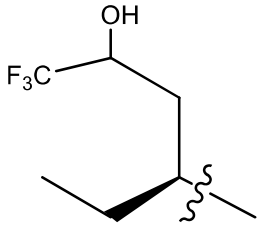
OH
F3C
,
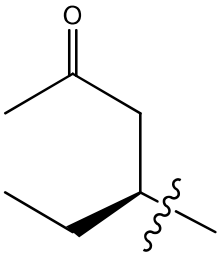
O
,
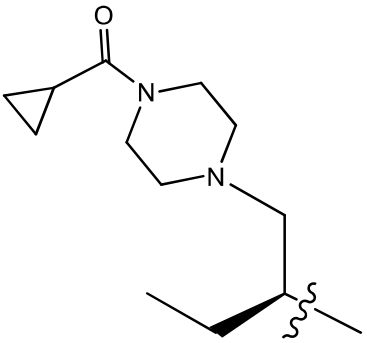
O
N
N
,
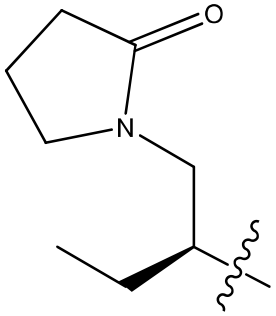
O
N
,
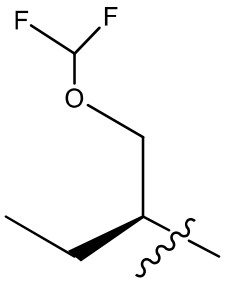
F
F
O
,
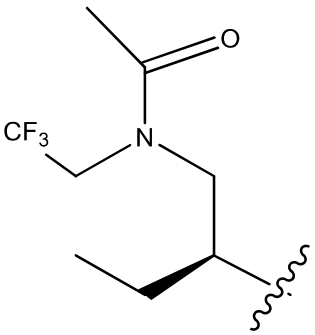
O
CF3
N
,
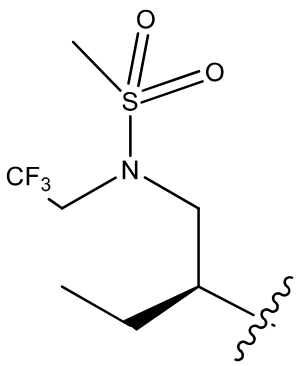
O
O
S
CF3
N
,
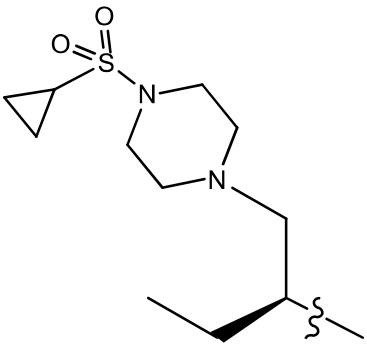
O
O
S
N
N
,
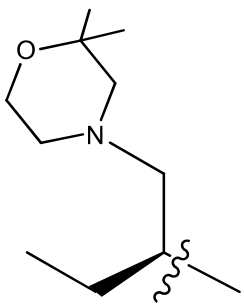
O
N
,

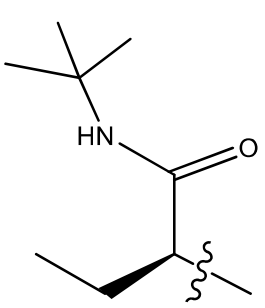

,
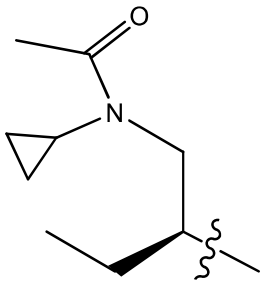

,
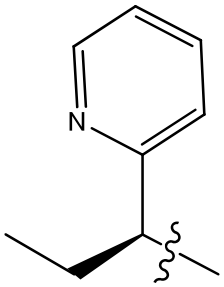

,
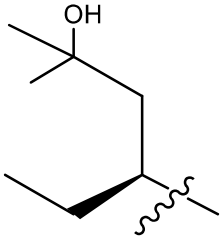

,
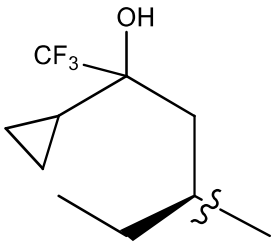

,
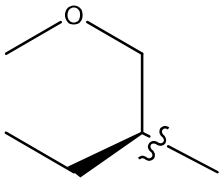

,
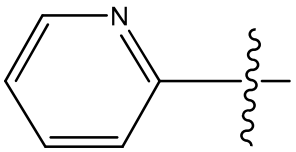

,
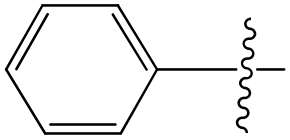
,
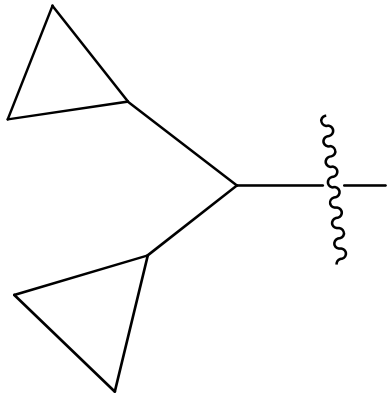
,
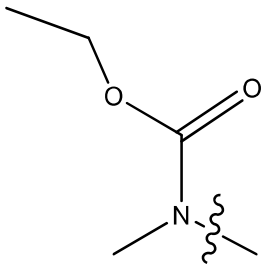

, or
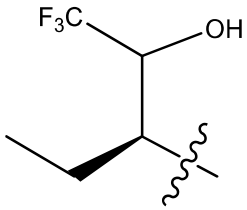

, any of which may be optionally substituted with one or more R^x groups as allowed by valence; and

R^1 is

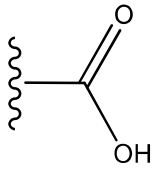
, or a heteroaryl or heterocycle selected from

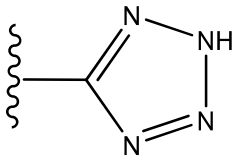
or
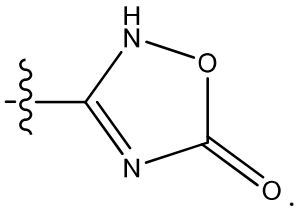
.

In another example, the compounds of Example A have the structure of Formula ID

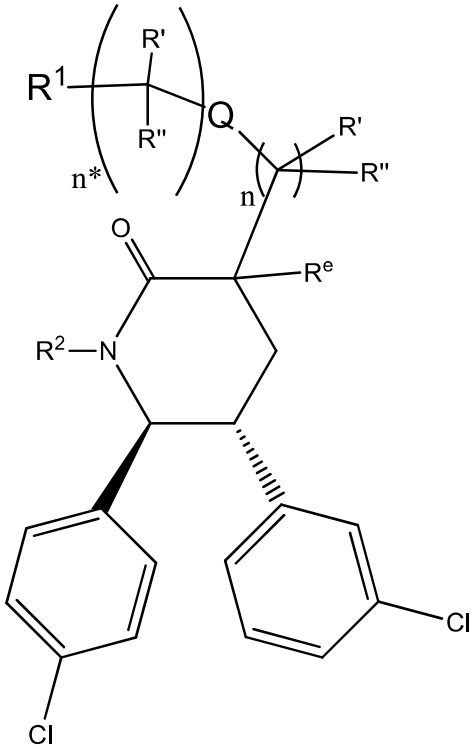

ID

or a pharmaceutically acceptable salt thereof.

In another example, Re is H or methyl or ethyl.

In another example, the compounds of Example A have the structure of Formula IE

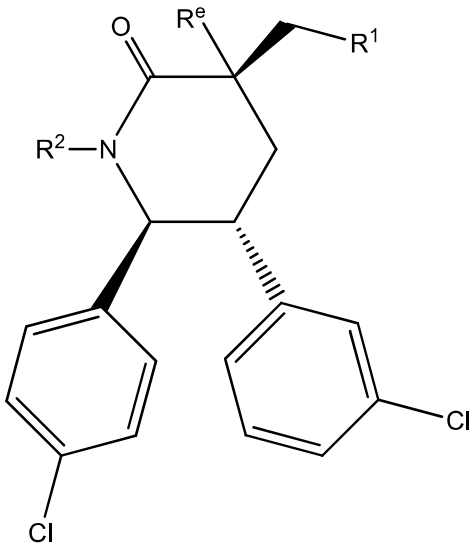

IE

or the pharmaceutically acceptable salts thereof.

In another example, Re is H or methyl or ethyl.

In another example,

R^2 is selected from

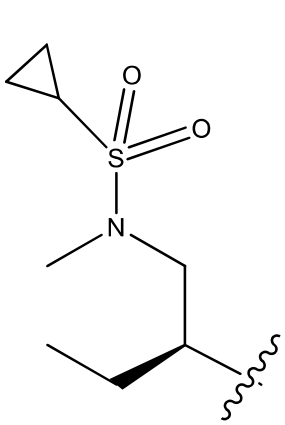
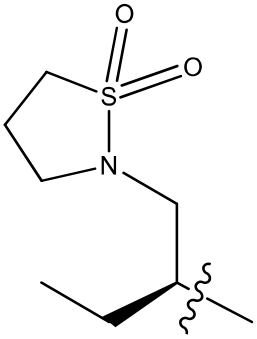
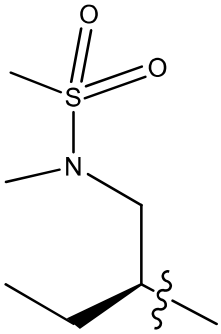
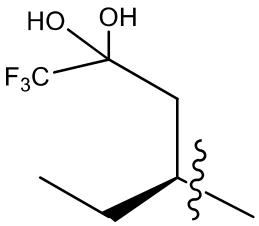

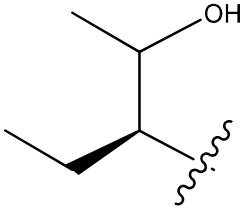
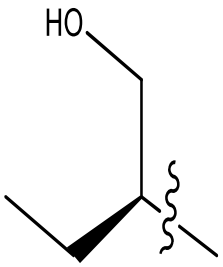
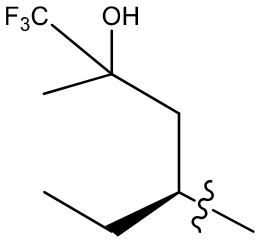
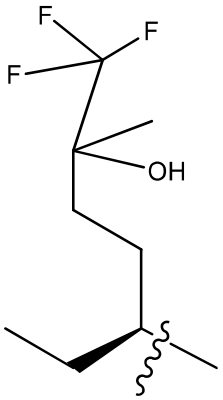

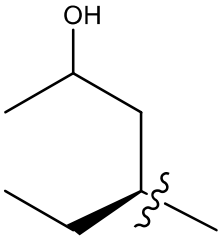
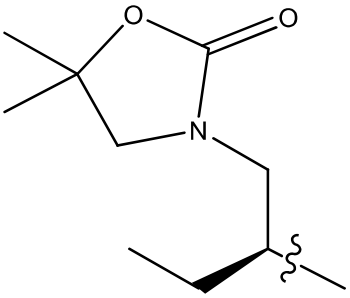
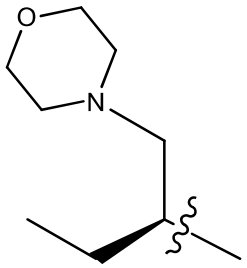
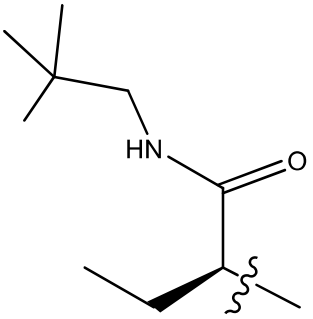

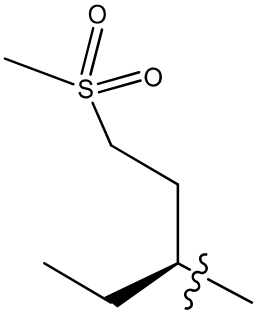
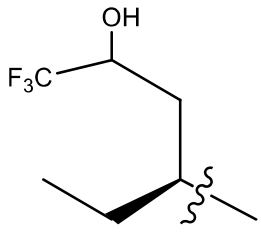

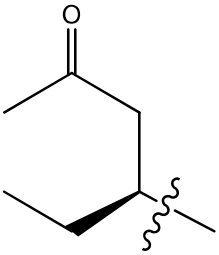

44

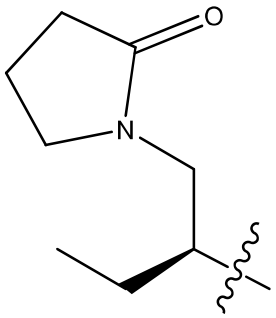
O
N
,
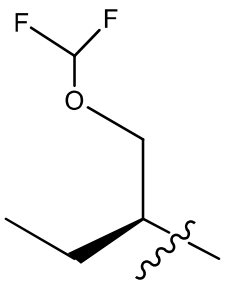
F
F
O
,
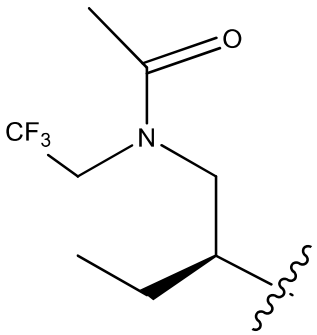
O
CF3
N
,
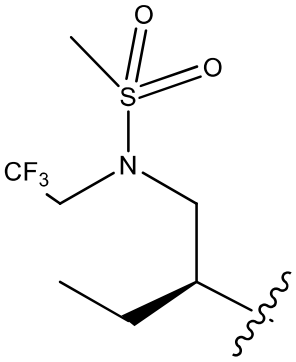
O
O
S
CF3
N
,
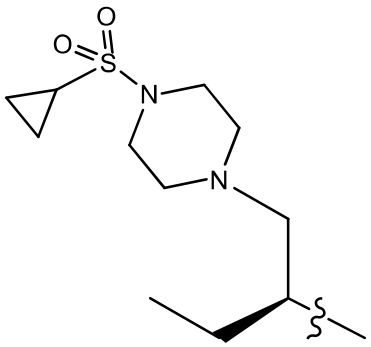
O
O
S
N
N
,
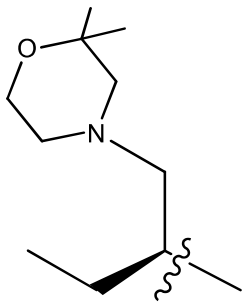
O
N
,
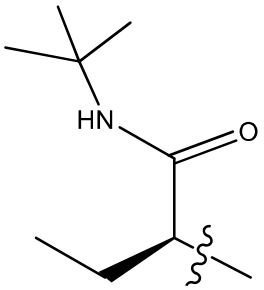
HN
O
,
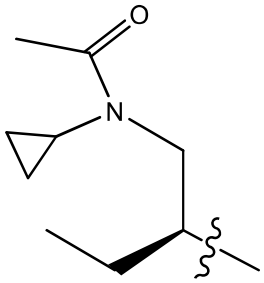
O
N
,
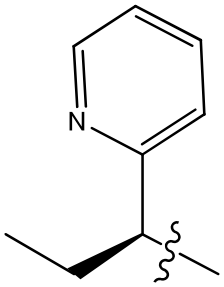
N
,
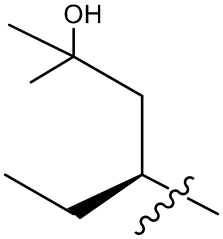
OH
,
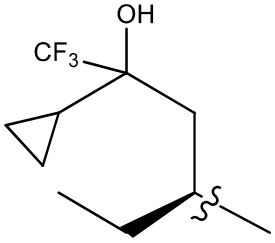
OH
CF3
,
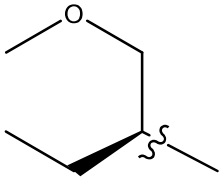
O
,
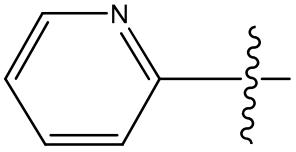
N
,

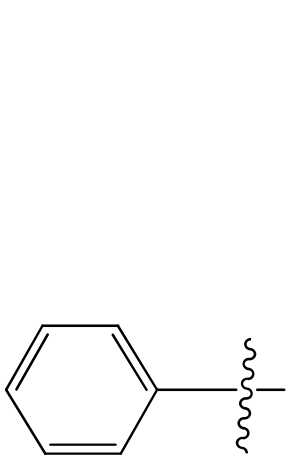
,
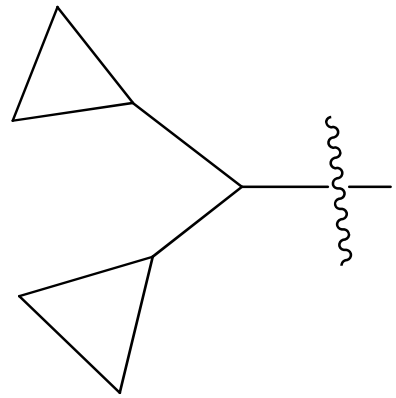
,
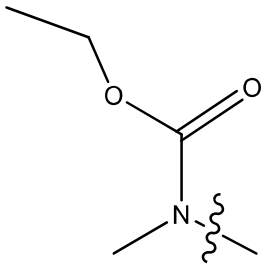
, or

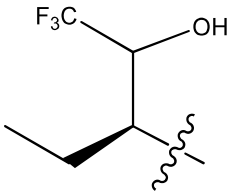

, any of which may be optionally substituted with one or more R^x groups as allowed by valence; and

R^1 is

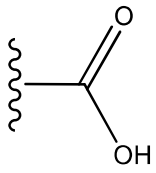
, or a heteroaryl or heterocycle selected from

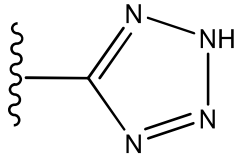
or
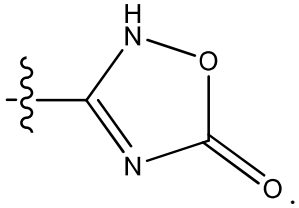
.

In another example,

R^1 is

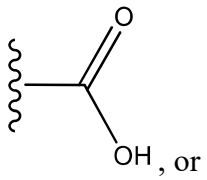
, or
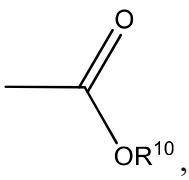
,

or a heteroaryl or heterocycle selected from

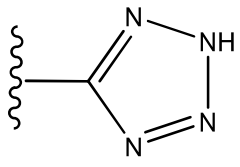
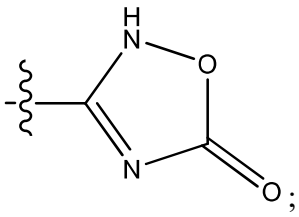
or ;

R^2 is

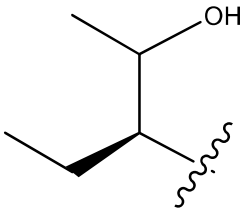
; and

R^e is methyl.

In another example,:

R^2 is

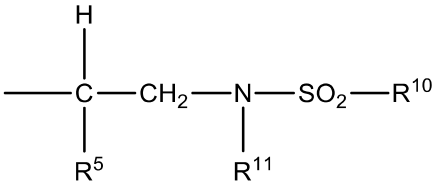
,
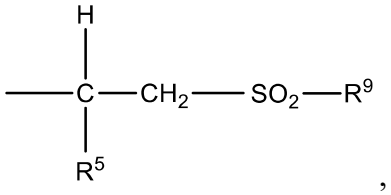
,
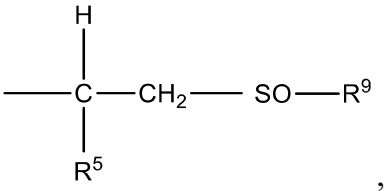
,
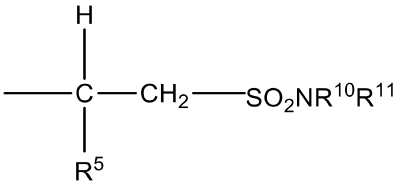
, or
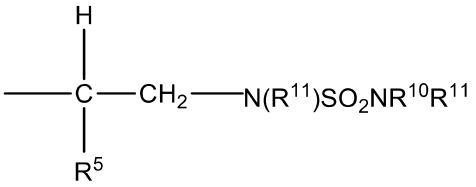
;

R^5 is cyclopropyl, or $C_{1\text{-}6}$alkyl;

R^9 is haloalkyl, haloalkoxy, $C_{1\text{-}6}$-alkyl, $C_{2\text{-}6}$alkenyl, $C_{2\text{-}6}$-alkynyl, $C_{3\text{-}8}$-cycloalkyl, ($C_{3\text{-}8}$-cycloalkyl)($C_{1\text{-}3}$alkyl), $C_{4\text{-}8}$-cycloalkenyl, aryl, heteroaryl, or heterocycloalkyl, or R^9 is haloalkyl, haloalkoxy, $C_{1\text{-}6}$-alkyl, $C_{2\text{-}6}$alkenyl, $C_{2\text{-}6}$-alkynyl, $C_{3\text{-}8}$-cycloalkyl, ($C_{3\text{-}8}$-cycloalkyl)($C_{1\text{-}3}$alkyl), $C_{4\text{-}8}$-cycloalkenyl, aryl, heteroaryl, or heterocyclo, any of which may be optionally independently substituted with one or more R^x groups as allowed by valence; and

R^{10} and R^{11} at each occurrence, respectively, are independently selected from H, alkyl, haloalkyl, cycloalkyl, alkenyl, alkynyl, aryl, heteroaryl, heterocyclo, arylalkyl, heteroarylalkyl, heterocycloalkyl, or cycloalkylalkyl, any of which may be optionally substituted as allowed by valence with one or more R^x, or R^{10} and R^{11} may combine to form a heterocyclo ring optionally substituted with one or more R^x.

In another example,

R^1 is

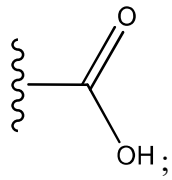

;

R^2 is

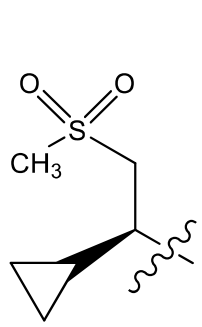
,
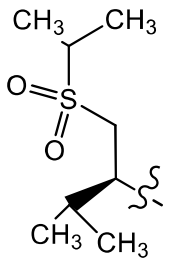
,
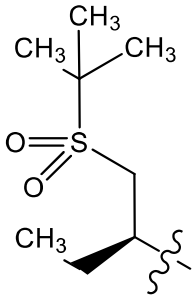
,
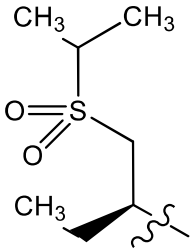
,
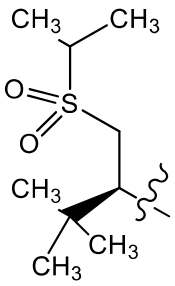
,
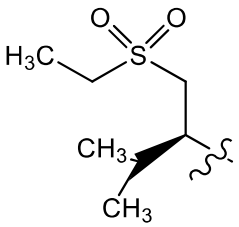
,
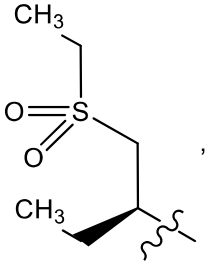
,
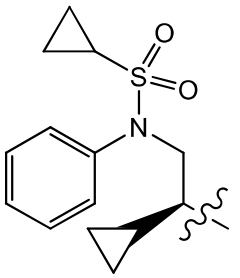
, or

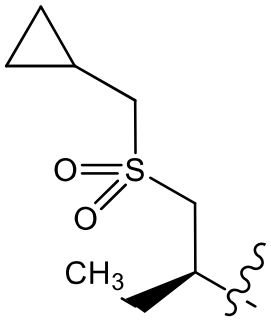

;

and R^e is methyl.

In another example, the present disclosure provides a compound, or a pharmaceutically acceptable salt thereof, selected from:

2-((3R,5R,6S)-1-((S)-1-tert-butoxy-1-oxobutan-2-yl)-5-(3-chlorophenyl)-6-(4-chlorophenyl)-2-oxopiperidin-3-yl)acetic acid;

2-((3S,5R,6S)-1-((S)-1-tert-butoxy-1-oxobutan-2-yl)-5-(3-chlorophenyl)-6-(4-chlorophenyl)-2-oxopiperidin-3-yl)acetic acid;

2-((3R,5R,6S)-5-(3-Chlorophenyl)-6-(4-chlorophenyl)-1-((S)-1-ethoxy-1-oxobutan-2-yl)-2-oxopiperidin-3-yl)acetic acid;

2-((3R,5R,6S)-5-(3-Chlorophenyl)-6-(4-chlorophenyl)-1-((S)-1-ethoxy-4-methyl-1-oxopentan-2-yl)-2-oxopiperidin-3-yl)acetic acid;

2-((3R,5R,6S)-5-(3-Chlorophenyl)-6-(4-chlorophenyl)-1-((S)-1-ethoxy-1-oxopentan-2-yl)-2-oxopiperidin-3-yl)acetic acid;

2-((3S,5S,6R)-5-(3-Chlorophenyl)-6-(4-chlorophenyl)-1-((R)-1-ethoxy-1-oxopentan-2-yl)-2-oxopiperidin-3-yl)acetic acid;

2-((3R,5R,6S)-1-((S)-2-tert-Butoxy-1-cyclopropyl-2-oxoethyl)-5-(3-chlorophenyl)-6-(4-chlorophenyl)-2-oxopiperidin-3-yl)acetic acid;

2-((3R,5R,6S)-5-(3-Chlorophenyl)-6-(4-chlorophenyl)-1-((S)-1-hydroxybutan-2-yl)-2-oxopiperidin-3-yl)acetic acid;

2-((3R,5R,6S)-5-(3-chlorophenyl)-6-(4-chlorophenyl)-1-((S)-1-cyclopropyl-2-hydroxyethyl)-2-oxopiperidin-3-yl)acetic acid;

2-((3R,5R,6S)-5-(3-chlorophenyl)-6-(4-chlorophenyl)-1-((S)-1-(cyclopropylmethoxy)butan-2-yl)-2-oxopiperidin-3-yl)acetic acid;

2-((3R,5R,6S)-5-(3-Chlorophenyl)-6-(4-chlorophenyl)-1-((S)-1-methoxybutan-2-yl)-2-oxopiperidin-3-yl)acetic acid;

2-((3R,5R,6S)-5-(3-Chlorophenyl)-6-(4-chlorophenyl)-1-((S)-1-(2-methoxyethoxy)butan-2-yl)-2-oxopiperidin-3-yl)acetic acid;

2-((3R,5R,6S)-5-(3-Chlorophenyl)-6-(4-chlorophenyl)-1-((S)-1-((1-cyanocyclopropyl)methoxy)butan-2-yl)-2-oxopiperidin-3-yl)acetic acid;

2-((3S,5R,6S)-5-(3-Chlorophenyl)-6-(4-chlorophenyl)-1-((S)-1-(cyclopropylmethoxy)butan-2-yl)-2-oxopiperidin-3-yl)acetic acid;

2-((3S,5R,6S)-5-(3-Chlorophenyl)-6-(4-chlorophenyl)-1-((S)-1-methoxybutan-2-yl)-2-oxopiperidin-3-yl)acetic acid;

2-((3S,5R,6S)-5-(3-Chlorophenyl)-6-(4-chlorophenyl)-1-((S)-1-(2-methoxyethoxy)butan-2-yl)-2-oxopiperidin-3-yl)acetic acid;

2-((3R,5R,6S)-1-((S)-1-((1-carbamoylcyclopropyl)methoxy)butan-2-yl)-5-(3-chlorophenyl)-6-(4-chlorophenyl)-2-oxopiperidin-3-yl)acetic acid (isomer 1);

2-((3S,5R,6S)-1-((S)-1-((1-carbamoylcyclopropyl)methoxy)butan-2-yl)-5-(3-chlorophenyl)-6-(4-chlorophenyl)-2-oxopiperidin-3-yl)acetic acid (isomer 2);

2-((3R,5R,6S)-5-(3-chlorophenyl)-6-(4-chlorophenyl)-1-((S)-1-(2-hydroxy-2-methylpropoxy)butan-2-yl)-2-oxopiperidin-3-yl)acetic acid;

2-((3R,5R,6S)-5-(3-Chlorophenyl)-6-(4-chlorophenyl)-2-oxo-1-((3S)-1,1,1-trifluoro-2-hydroxypentan-3-yl)piperidin-3-yl)acetic acid (isomer 1);

2-((3R,5R,6S)-5-(3-Chlorophenyl)-6-(4-chlorophenyl)-2-oxo-1-((3S)-1,1,1-trifluoro-2-hydroxypentan-3-yl)piperidin-3-yl)acetic acid (isomer 2);

2-((3R,5R,6S)-5-(3-chlorophenyl)-6-(4-chlorophenyl)-1-((S)-1-morpholinobutan-2-yl)-2-oxopiperidin-3-yl)acetic acid;

2-((3R,5R,6S)-5-(3-chlorophenyl)-6-(4-chlorophenyl)-1-((S)-1-(ethylamino)butan-2-yl)-2-oxopiperidin-3-yl)acetic acid;

2-((3R,5R,6S)-5-(3-chlorophenyl)-6-(4-chlorophenyl)-2-oxo-1-((S)-1-(2,2,2-trifluoroethylamino)butan-2-yl)piperidin-3-yl)acetic acid;

2-((3R,5R,6S)-5-(3-chlorophenyl)-6-(4-chlorophenyl)-2-oxo-1-((S)-1-(pyrrolidin-1-yl)butan-2-yl)piperidin-3-yl)acetic acid;

2-((3R,5R,6S)-5-(3-chlorophenyl)-6-(4-chlorophenyl)-2-oxo-1-((S)-1-(2-oxopyrrolidin-1-yl)butan-2-yl)piperidin-3-yl)acetic acid;

2-((3R,5R,6S)-5-(3-Chlorophenyl)-6-(4-chlorophenyl)-1-((S)-1-(1,1-dioxidothiomorpholino)butan-2-yl)-2-oxopiperidin-3-yl)acetic acid;

2-((3R,5R,6S)-5-(3-chlorophenyl)-6-(4-chlorophenyl)-2-oxo-1-((S)-1-(thiazol-2-ylamino)butan-2-yl)piperidin-3-yl)acetic acid;

2-((3R,5R,6S)-1-((S)-1-acetamidobutan-2-yl)-5-(3-chlorophenyl)-6-(4-chlorophenyl)-2-oxopiperidin-3-yl)acetic acid;

2-((3R,5R,6S)-5-(3-chlorophenyl)-6-(4-chlorophenyl)-1-((S)-1-(methylsulfonamido) butan-2-yl)-2-oxopiperidin-3-yl)acetic acid;

2-((3R,5R,6S)-5-(3-chlorophenyl)-6-(4-chlorophenyl)-1-((S)-1-cyanopentan-3-yl)-2-oxopiperidin-3-yl)acetic acid;

2-((3R,5R,6S)-5-(3-chlorophenyl)-6-(4-chlorophenyl)-1-((S)-1-(methylsulfonyl)pentan-3-yl)-2-oxopiperidin-3-yl)acetic acid;

2-((3R,5R,6S)-5-(3-chlorophenyl)-6-(4-chlorophenyl)-2-oxo-1-((S)-1-(pyridin-2-yl)pentan-3-yl)piperidin-3-yl)acetic acid;

2-((3R,5R,6S)-5-(3-Chlorophenyl)-6-(4-chlorophenyl)-1-((S)-1-(ethylamino)-1-oxobutan-2-yl)-2-oxopiperidin-3-yl)acetic acid;

2-((3R,5R,6S)-5-(3-Chlorophenyl)-6-(4-chlorophenyl)-1-((R)-1-(ethylamino)-1-oxobutan-2-yl)-2-oxopiperidin-3-yl)acetic acid;

2-((3R,5R,6S)-5-(3-Chlorophenyl)-6-(4-chlorophenyl)-1-((S)-1-(5-methyl-1,3,4-oxadiazol-2-yl)propyl)-2-oxopiperidin-3-yl)acetic;

2-((3R,5R,6S)-5-(3-Chlorophenyl)-6-(4-chlorophenyl)-1-((R)-1-(5-methyl-1,3,4-oxadiazol-2-yl)propyl)-2-oxopiperidin-3-yl)acetic acid;

2-((3R,5R,6S)-5-(3-chlorophenyl)-6-(4-chlorophenyl)-1-(cyclopropylmethyl)-2-oxopiperidin-3-yl)acetic acid;

2-((3R,5R,6S)-5-(3-chlorophenyl)-6-(4-chlorophenyl)-1-(cyclobutylmethyl)-2-oxopiperidin-3-yl)acetic acid;

2-((3R,5R,6S)-5-(3-chlorophenyl)-6-(4-chlorophenyl)-1-(2-ethylbutyl)-2-oxopiperidin-3-yl)acetic acid;

2-((3R,5R,6S)-5-(3-chlorophenyl)-6-(4-chlorophenyl)-1-(cyclopentylmethyl)-2-oxopiperidin-3-yl)acetic acid;

2-((3R,5R,6S)-5-(3-chlorophenyl)-6-(4-chlorophenyl)-1-((2,2-dimethylcyclopentyl)methyl)-2-oxopiperidin-3-yl)acetic acid;

2-((3R,5R,6S)-5-(3-chlorophenyl)-6-(4-chlorophenyl)-1-(cyclohexylmethyl)-2-oxopiperidin-3-yl)acetic acid;

2-((3S,5R,6S)-5-(3-chlorophenyl)-6-(4-chlorophenyl)-1-(cyclopropylmethyl)-2-oxopiperidin-3-yl)acetic acid;

2-((3S,5R,6S)-5-(3-chlorophenyl)-6-(4-chlorophenyl)-2-oxo-1-propylpiperidin-3-yl)acetic acid;

2-((3S,5R,6S)-5-(3-chlorophenyl)-6-(4-chlorophenyl)-1-(cyclobutylmethyl)-2-oxopiperidin-3-yl)acetic acid;

2-((3S,5R,6S)-5-(3-chlorophenyl)-6-(4-chlorophenyl)-1-isobutyl-2-oxopiperidin-3-yl)acetic acid;

2-((3S,5R,6S)-5-(3-chlorophenyl)-6-(4-chlorophenyl)-1-(cyclopentylmethyl)-2-oxopiperidin-3-yl)acetic acid;

2-((3S,5R,6S)-5-(3-chlorophenyl)-6-(4-chlorophenyl)-2-oxo-1-(pentan-3-yl)piperidin-3-yl)acetic acid;

Methyl 2-((3R,5R,6S)-5-(3-chlorophenyl)-6-(4-chlorophenyl)-1-(cyclopropylmethyl)-2-oxopiperidin-3-yl)acetate;

2-((3R,5R,6S)-5-(3-chlorophenyl)-6-(4-chlorophenyl)-1-(cyclopropylmethyl)-2-oxopiperidin-3-yl)acetamide;

Ethyl 2-(2-((3R,5R,6S)-5-(3-chlorophenyl)-6-(4-chlorophenyl)-1-(cyclopropylmethyl)-2-oxopiperidin-3-yl)acetamido)acetate;

2-(2-((3R,5R,6S)-5-(3-Chlorophenyl)-6-(4-chlorophenyl)-1-(cyclopropylmethyl)-2-oxopiperidin-3-yl)acetamido)acetic acid;

2-((3R,5R,6S)-5-(3-Chlorophenyl)-6-(4-chlorophenyl)-1-(cyclopropylmethyl)-2-oxopiperidin-3-yl)acetohydrazide;

2-((3R,5R,6S)-5-(3-chlorophenyl)-6-(4-chlorophenyl)-1-(cyclopropylmethyl)-2-oxopiperidin-3-yl)-N-hydroxyacetamide;

(S)-Ethyl 2-((2S,3R,5R)-3-(3-chlorophenyl)-2-(4-chlorophenyl)-5-(2-(methylsulfonamido)-2-oxoethyl)-6-oxopiperidin-1-yl)butanoate;

(S)-Ethyl 2-((2S,3R,5R)-3-(3-chlorophenyl)-2-(4-chlorophenyl)-5-(2-((3-morpholinopropyl)amino)-2-oxoethyl)-6-oxopiperidin-1-yl)butanoate;

(3R,5R,6S)-3-((1H-Tetrazol-5-yl)methyl)-5-(3-chlorophenyl)-6-(4-chlorophenyl)-1-(cyclopropylmethyl)piperidin-2-one;

(3R,5R,6S)-3-((1,3,4-oxadiazol-2-yl)methyl)-5-(3-chlorophenyl)-6-(4-chlorophenyl)-1-(cyclopropylmethyl)piperidin-2-one;

(3R,5R,6S)-5-(3-chlorophenyl)-6-(4-chlorophenyl)-1-(cyclopropylmethyl)-3-((5-methyl-1,3,4-oxadiazol-2-yl)methyl)piperidin-2-one;

2-((3S,5R,6S)-5-(3-chlorophenyl)-6-(4-chlorophenyl)-1-(cyclopropylmethyl)-2-oxopiperidin-3-yl)-N-(methylsulfonyl)acetamide;

2-((3S,5R,6S)-5-(3-chlorophenyl)-6-(4-chlorophenyl)-1-(cyclopropylmethyl)-2-oxopiperidin-3-yl)acetamide;

(3S,5R,6S)-3-((1H-tetrazol-5-yl)methyl)-5-(3-chlorophenyl)-6-(4-chlorophenyl)-1-(cyclopropylmethyl)piperidin-2-one;

(3S,5R,6S)-5-(3-chlorophenyl)-6-(4-chlorophenyl)-1-(cyclopropylmethyl)-3-((5-methylisoxazol-3-yl)methyl)piperidin-2-one;

2-((2'S,3'R,5'R)-6-chloro-3'-(3-chlorophenyl)-1'-(cyclopropylmethyl)-2,6'-dioxospiro[indoline-3,2'-piperidine]-5'-yl)acetic acid;

2-((2'R,3'S,5'S)-6-chloro-3'-(3-chlorophenyl)-1'-(cyclopropylmethyl)-2,6'-dioxospiro[indoline-3,2'-piperidine]-5'-yl)acetic acid;

2-((3R,5R,6S)-5-(3-chlorophenyl)-6-(5-chlorothiophen-2-yl)-1-(cyclopropylmethyl)-2-oxopiperidin-3-yl)acetic acid;

2-((3S,5R,6S)-5-(3-chlorophenyl)-6-(5-chlorothiophen-2-yl)-1-(cyclopropylmethyl)-2-oxopiperidin-3-yl)acetic acid;

2-((3R,5R,6S)-5-(3-chlorophenyl)-6-(4-chlorophenyl)-1-((S)-1-ethoxy-1-oxobutan-2-yl)-3-methyl-2-oxopiperidin-3-yl)acetic acid;

2-((3R,5R,6S)-1-((S)-1-tert-butoxy-1-oxobutan-2-yl)-5-(3-chlorophenyl)-6-(4-chlorophenyl)-3-methyl-2-oxopiperidin-3-yl)acetic acid;

2-((3R,5R,6S)-1-((R)-1-tert-butoxy-1-oxobutan-2-yl)-5-(3-chlorophenyl)-6-(4-chlorophenyl)-3-methyl-2-oxopiperidin-3-yl)acetic acid;

2-((3R,5R,6S)-5-(3-chlorophenyl)-6-(4-chlorophenyl)-1-((S)-1-(cyclopropylmethoxy)butan-2-yl)-3-methyl-2-oxopiperidin-3-yl)acetic acid ;

2-((3S,5R,6S)-5-(3-chlorophenyl)-6-(4-chlorophenyl)-1-(cyclopropylmethyl)-2-oxo-3-(2-(pyrrolidin-1-yl)ethyl)piperidin-3-yl)acetic acid;

2-((3S,5R,6S)-5-(3-chlorophenyl)-6-(4-chlorophenyl)-1-(cyclopropylmethyl)-3-(2-morpholinoethyl)-2-oxopiperidin-3-yl)acetic acid;

2-((3R,5R,6S)-5-(3-chlorophenyl)-6-(4-chlorophenyl)-3-methyl-2-oxo-1-(pentan-3-yl)piperidin-3-yl)acetic acid;

2-((3R,5R,6S)-5-(3-chlorophenyl)-6-(4-chlorophenyl)-1-(cyclopropylmethyl)-3-methyl-2-oxopiperidin-3-yl)acetic acid;

2-((3R,5R,6S)-5-(3-chlorophenyl)-6-(4-chlorophenyl)-1-isopropyl-3-methyl-2-oxopiperidin-3-yl)acetic acid;

2-((3R,5R,6S)-5-(3-chlorophenyl)-6-(4-chlorophenyl)-1-cyclobutyl-3-methyl-2-oxopiperidin-3-yl)acetic acid;

2-((3R,5R,6S)-5-(3-chlorophenyl)-6-(4-chlorophenyl)-1-cyclopentyl-3-methyl-2-oxopiperidin-3-yl)acetic acid;

(3R,5R,6S)-5-(3-chlorophenyl)-6-(4-chlorophenyl)-3-methyl-3-((5-oxo-4,5-dihydro-1H-1,2,4-triazol-3-yl)methyl)-1-(pentan-3-yl)piperidin-2-one;

5-(((3R,5R,6S)-5-(3-chlorophenyl)-6-(4-chlorophenyl)-3-methyl-2-oxo-1-(pentan-3-yl)piperidin-3-yl)methyl)-1,3,4-oxadiazol-2(3H)-one;

2-((3R,5R,6S)-5-(3-chlorophenyl)-6-(4-chlorophenyl)-3-methyl-2-oxo-1-(pentan-3-yl)piperidin-3-yl)-N-(trifluoromethylsulfonyl)acetamide;

(3R,5R,6S)-5-(3-chlorophenyl)-6-(4-chlorophenyl)-3-((3-hydroxy-1H-pyrazol-5-yl)methyl)-3-methyl-1-(pentan-3-yl)piperidin-2-one;

(3R,5R,6S)-5-(3-chlorophenyl)-6-(4-chlorophenyl)-3-((3-hydroxyisoxazol-5-yl)methyl)-3-methyl-1-(pentan-3-yl)piperidin-2-one;

5-(((3R,5R,6S)-5-(3-chlorophenyl)-6-(4-chlorophenyl)-3-methyl-2-oxo-1-(pentan-3-yl)piperidin-3-yl)methyl)oxazolidine-2,4-dione;

3-(((3R,5R,6S)-5-(3-chlorophenyl)-6-(4-chlorophenyl)-3-methyl-2-oxo-1-(pentan-3-yl)piperidin-3-yl)methyl)-1,2,4-oxadiazol-5(4H)-one;

3-(((3R,5R,6S)-5-(3-chlorophenyl)-6-(4-chlorophenyl)-1-isopropyl-3-methyl-2-oxopiperidin-3-yl)methyl)-1,2,4-oxadiazol-5(4H)-one;

3-(((3R,5R,6S)-5-(3-chlorophenyl)-6-(4-chlorophenyl)-3-methyl-2-oxo-1-(pentan-3-yl)piperidin-3-yl)methyl)-1,2,4-thiadiazol-5(4H)-one;

3-(((3R,5R,6S)-5-(3-chlorophenyl)-6-(4-chlorophenyl)-1-isopropyl-3-methyl-2-oxopiperidin-3-yl)methyl)-1,2,4-thiadiazol-5(4H)-one;

(3R,5R,6S)-3-((1H-Tetrazol-5-yl)methyl)-5-(3-chlorophenyl)-6-(4-chlorophenyl)-1-isopropyl-3-methylpiperidin-2-one;

2-((3R,5R,6S)-5-(3-chlorophenyl)-6-(4-chlorophenyl)-3-ethyl-2-oxo-1-(pentan-3-yl)piperidin-3-yl)acetic acid;

(3S,5R,6S)-5-(3-chlorophenyl)-6-(4-chlorophenyl)-3-methyl-3-(methylsulfonylmethyl)-1-(pentan-3-yl)piperidin-2-one;

2-((3R,5R,6S)-5-(3-chlorophenyl)-6-(4-chlorophenyl)-1-((S)-1-(3-cyclopropyl-1,2,4-oxadiazol-5-yl)propyl)-3-methyl-2-oxopiperidin-3-yl)acetic acid;

2-((3R,5R,6S)-5-(3-chlorophenyl)-6-(4-chlorophenyl)-1-((R)-1-(3-cyclopropyl-1,2,4-oxadiazol-5-yl)propyl)-3-methyl-2-oxopiperidin-3-yl)acetic acid;

2-((3R,5R,6S)-5-(3-Chlorophenyl)-6-(4-chlorophenyl)-3-methyl-1-((S)-1-morpholinobutan-2-yl)-2-oxopiperidin-3-yl)acetic acid;

2-((3R,5R,6S)-5-(3-chlorophenyl)-6-(4-chlorophenyl)-3-methyl-2-oxo-1-((S)-1-(2,2,2-trifluoroethylamino)butan-2-yl)piperidin-3-yl)acetic acid;

2-((3R,5R,6S)-5-(3-chlorophenyl)-6-(4-chlorophenyl)-1-((S)-1-(2,2-dimethylmorpholino)butan-2-yl)-3-methyl-2-oxopiperidin-3-yl)acetic acid;

2-((3R,5R,6S)-5-(3-chlorophenyl)-6-(4-chlorophenyl)-1-((2S)-1-(2,6-dimethylmorpholino)butan-2-yl)-3-methyl-2-oxopiperidin-3-yl)acetic acid;

2-((3R,5R,6S)-5-(3-chlorophenyl)-6-(4-chlorophenyl)-1-((S)-1-(4-(cyclopropylsulfonyl)piperazin-1-yl)butan-2-yl)-3-methyl-2-oxopiperidin-3-yl)acetic acid;

2-((3R,5R,6S)-5-(3-chlorophenyl)-6-(4-chlorophenyl)-3-methyl-1-((S)-1-(4-(methylsulfonyl)piperazin-1-yl)butan-2-yl)-2-oxopiperidin-3-yl)acetic acid;

2-((3R,5R,6S)-1-((S)-1-(4-acetylpiperazin-1-yl)butan-2-yl)-5-(3-chlorophenyl)-6-(4-chlorophenyl)-3-methyl-2-oxopiperidin-3-yl)acetic acid;
2-((3R,5R,6S)-5-(3-chlorophenyl)-6-(4-chlorophenyl)-1-((S)-1-(4-(cyclopropanecarbonyl)piperazin-1-yl)butan-2-yl)-3-methyl-2-oxopiperidin-3-yl)acetic acid;
3-(((3R,5R,6S)-5-(3-chlorophenyl)-6-(4-chlorophenyl)-3-methyl-1-((S)-1-morpholinobutan-2-yl)-2-oxopiperidin-3-yl)methyl)-1,2,4-oxadiazol-5(4H)-one;
2-((3R,5R,6S)-5-(3-chlorophenyl)-6-(4-chlorophenyl)-1-((S)-1-(5,5-dimethyl-2-oxooxazolidin-3-yl)butan-2-yl)-3-methyl-2-oxopiperidin-3-yl)acetic acid;
2-((3R,5R,6S)-1-((S)-1-(tert-butylamino)-1-oxobutan-2-yl)-5-(3-chlorophenyl)-6-(4-chlorophenyl)-3-methyl-2-oxopiperidin-3-yl)acetic acid;
2-((3R,5R,6S)-5-(3-chlorophenyl)-6-(4-chlorophenyl)-1-((1S,2R,3S)-2,3-dihydroxycyclopentyl)-3-methyl-2-oxopiperidin-3-yl)acetic acid;
2-((3R,5R,6S)-5-(3-chlorophenyl)-6-(4-chlorophenyl)-1-((1R,2R,3S)-2,3-dihydroxycyclopentyl)-3-methyl-2-oxopiperidin-3-yl)acetic acid;
2-((3R,3'S,5R,6S)-5-(3-chlorophenyl)-6-(4-chlorophenyl)-3-methyl-2-oxo-1'-(2,2,2-trifluoroethyl)-1,3'-bipiperidin-3-yl)acetic acid;
2-((3R,3'R,5R,6S)-5-(3-chlorophenyl)-6-(4-chlorophenyl)-3-methyl-2-oxo-1'-(2,2,2-trifluoroethyl)-1,3'-bipiperidin-3-yl)acetic acid;
2-((3R,5R,6S)-5-(3-chlorophenyl)-6-(4-chlorophenyl)-1-((1S,3S)-3-hydroxycyclopentyl)-3-methyl-2-oxopiperidin-3-yl)acetic acid;
2-((3R,5R,6S)-5-(3-chlorophenyl)-6-(4-chlorophenyl)-1-((1S,3R)-3-hydroxycyclopentyl)-3-methyl-2-oxopiperidin-3-yl)acetic acid;
2-((3R,5R,6S)-5-(3-chlorophenyl)-6-(4-chlorophenyl)-3-methyl-2-oxo-1-((S)-tetrahydro-2H-pyran-3-yl)piperidin-3-yl)acetic acid;
2-((3R,5R,6S)-5-(3-chlorophenyl)-6-(4-chlorophenyl)-3-methyl-2-oxo-1-((R)-tetrahydro-2H-pyran-3-yl)piperidin-3-yl)acetic acid;
2-((3R,5R,6S)-5-(3-chlorophenyl)-6-(4-chlorophenyl)-3-methyl-2-oxo-1-(pyrazin-2-yl)piperidin-3-yl)acetic acid;
2-((3R,5R,6S)-5-(3-chlorophenyl)-6-(4-chlorophenyl)-3-methyl-1-(1-methyl-1H-pyrazol-4-yl)-2-oxopiperidin-3-yl)acetic acid;
2-((3R,5R,6S)-5-(3-chlorophenyl)-6-(4-chlorophenyl)-3-methyl-2-oxo-1-(pyrimidin-4-yl)piperidin-3-yl)acetic acid;
2-((3R,5R,6S)-5-(3-chlorophenyl)-6-(4-chlorophenyl)-1-(2-chloropyrimidin-4-yl)-3-methyl-2-oxopiperidin-3-yl)acetic acid;

2-((3R,5R,6S)-5-(3-chlorophenyl)-6-(4-chlorophenyl)-3-methyl-2-oxo-1-(pyrimidin-2-yl)piperidin-3-yl)acetic acid;
2-((3R,5R,6S)-5-(3-chlorophenyl)-6-(4-chlorophenyl)-3-methyl-1-(3-methylpyridin-2-yl)-2-oxopiperidin-3-yl)acetic acid;
2-((3R,5R,6S)-5-(3-chlorophenyl)-6-(4-chlorophenyl)-3-methyl-1-(4-methylpyridin-2-yl)-2-oxopiperidin-3-yl)acetic acid;
2-((3R,5R,6S)-5-(3-chlorophenyl)-6-(4-chlorophenyl)-1-(dicyclopropylmethyl)-3-methyl-2-oxopiperidin-3-yl)acetic acid;
2-((3S, 5R, 6S)-5-(3-chlorophenyl)-6-(4-chlorophenyl)-1-(dicyclopropylmethyl)-3-methyl-2-oxopiperidin-3-yl) acetic acid;
((3S,4R,6R)-4-(3-chlorophenyl)-3-(4-chlorophenyl)-1,1-dioxido-2-(2-propanyl)-1,2-thiazinan-6-yl)acetic acid;
((3S,4R,6S)-4-(3-chlorophenyl)-3-(4-chlorophenyl)-1,1-dioxido-2-(2-propanyl)-1,2-thiazinan-6-yl)acetic acid;
((3S,4R,6R)-4-(3-chlorophenyl)-3-(4-chlorophenyl)-6-methyl-1,1-dioxido-2-(2-propanyl)-1,2-thiazinan-6-yl)acetic acid;
((3S,4R,6S)-4-(3-chlorophenyl)-3-(4-chlorophenyl)-6-methyl-1,1-dioxido-2-(2-propanyl)-1,2-thiazinan-6-yl)acetic acid;
2-((3R,5R,6S)-5-(3-chlorophenyl)-6-(5-chloropyridin-2-yl)-3-methyl-1-((S)-1-morpholinobutan-2-yl)-2-oxopiperidin-3-yl)acetic acid;
2-((3S,5R,6S)-5-(3-Chlorophenyl)-6-(5-chloropyridin-2-yl)-3-methyl-2-oxo-1-(pentan-3-yl)piperidin-3-yl)acetic acid;
2-((3R,5R,6S)-5-(3-Chlorophenyl)-6-(5-chloropyridin-2-yl)-3-methyl-2-oxo-1-(pentan-3-yl)piperidin-3-yl)acetic acid;
2-((3S,5R,6S)-5-(3-Chlorophenyl)-6-(5-chloropyridin-2-yl)-3-methyl-2-oxo-1-(pentan-3-yl)piperidin-3-yl)acetic acid;
2-((3R,5R,6S)-1-((S)-1-tert-butoxy-1-oxobutan-2-yl)-5-(3-chlorophenyl)-6-(5-chloropyridin-2-yl)-3-methyl-2-oxopiperidin-3-yl)acetic acid; or
2-((3R,5S,6S)-1-((S)-1-tert-butoxy-1-oxobutan-2-yl)-6-(4-chlorophenyl)-5-(4-chloropyridin-2-yl)-3-methyl-2-oxopiperidin-3-yl)acetic acid.

In another example, the present disclosure provides a compound, or a pharmaceutically acceptable salt thereof, selected from:

2-((3S,5R,6S)-5-(3-chlorophenyl)-6-(4-chlorophenyl)-1-((S)-1-(N-methylcyclopropanesulfonamido)butan-2-yl)-2-oxopiperidin-3-yl)acetic acid;
2-((3S,5R,6S)-5-(3-chlorophenyl)-6-(4-chlorophenyl)-1-((S)-1-(N-methylcyclopropanesulfonamido)butan-2-yl)-2-oxopiperidin-3-yl)propanoic acid;
(S)-*tert*-butyl 2-((3R,5R,6S)-3-((1H-tetrazol-5-yl)methyl)-5-(3-chlorophenyl)-6-(4-chlorophenyl)-3-methyl-2-oxopiperidin-1-yl)butanoate;
2-((3R,5R,6S)-5-(3-chlorophenyl)-6-(4-chlorophenyl)-3-methyl-1-((S)-1-(methylsulfonamido)butan-2-yl)-2-oxopiperidin-3-yl)acetic acid;
2-((3R,5R,6S)-5-(3-Chlorophenyl)-6-(4-chlorophenyl)-3-methyl-2-oxo-1-((S)-5-oxohexan-3-yl)piperidin-3-yl)acetic acid;
2-((3R,5R,6S)-5-(3-chlorophenyl)-6-(4-chlorophenyl)-1-((S)-5-hydroxy-5-methylhexan-3-yl)-3-methyl-2-oxopiperidin-3-yl)acetic acid;
2-((3R,5R,6S)-5-(3-chlorophenyl)-6-(4-chlorophenyl)-3-methyl-2-oxo-1-((3S,5S)-6,6,6-trifluoro-5-hydroxy-5-methylhexan-3-yl)piperidin-3-yl)acetic acid (isomer 1);
2-((3R,5R,6S)-5-(3-chlorophenyl)-6-(4-chlorophenyl)-3-methyl-2-oxo-1-((3S,5R)-6,6,6-trifluoro-5-hydroxy-5-methylhexan-3-yl)piperidin-3-yl)acetic acid (isomer 2);
2-((3R,5R,6S)-5-(3-chlorophenyl)-6-(4-chlorophenyl)-3-methyl-1-((S)-1-(N-methylmethylsulfonamido)butan-2-yl)-2-oxopiperidin-3-yl)acetic acid;
2-((3R,5R,6S)-5-(3-chlorophenyl)-6-(4-chlorophenyl)-1-((3S)-5-cyclopropyl-6,6,6-trifluoro-5-hydroxyhexan-3-yl)-3-methyl-2-oxopiperidin-3-yl)acetic acid;
2-((3R,5R,6S)-5-(3-chlorophenyl)-6-(4-chlorophenyl)-1-((S)-6-hydroxy-6-methylheptan-3-yl)-3-methyl-2-oxopiperidin-3-yl)acetic acid;
2-((3R,5R,6S)-5-(3-chlorophenyl)-6-(4-chlorophenyl)-3-methyl-2-oxo-1-((S)-6,6,6-trifluoro-5,5-dihydroxyhexan-3-yl)piperidin-3-yl)acetic acid;
2-((3R,5R,6S)-5-(3-chlorophenyl)-6-(4-chlorophenyl)-3-methyl-2-oxo-1-((3S)-7,7,7-trifluoro-6-hydroxy-6-methylheptan-3-yl)piperidin-3-yl)acetic acid (isomer 1);
2-((3R,5R,6S)-5-(3-chlorophenyl)-6-(4-chlorophenyl)-3-methyl-2-oxo-1-((3S)-7,7,7-trifluoro-6-hydroxy-6-methylheptan-3-yl)piperidin-3-yl)acetic acid (isomer 2);
2-((3R,5R,6S)-5-(3-chlorophenyl)-6-(4-chlorophenyl)-1-((S)-7-hydroxy-7-methyloctan-3-yl)-3-methyl-2-oxopiperidin-3-yl)acetic acid;
2-((3R,5R,6S)-5-(3-chlorophenyl)-6-(4-chlorophenyl)-3-methyl-1-((S)-1-(N-methylcyclopropanesulfonamido)butan-2-yl)-2-oxopiperidin-3-yl)acetic acid;
2-((3R,5R,6S)-5-(3-chlorophenyl)-6-(4-chlorophenyl)-1-((S)-1-(N-cyclopropylmethylsulfonamido)butan-2-yl)-3-methyl-2-oxopiperidin-3-yl)acetic acid;

2-((3R,5R,6S)-5-(3-chlorophenyl)-6-(4-chlorophenyl)-3-methyl-2-oxo-1-((3S)-6,6,6-trifluoro-5-hydroxyhexan-3-yl)piperidin-3-yl)acetic acid (isomer 1);
2-((3R,5R,6S)-5-(3-chlorophenyl)-6-(4-chlorophenyl)-3-methyl-2-oxo-1-((3S)-6,6,6-trifluoro-5-hydroxyhexan-3-yl)piperidin-3-yl)acetic acid (isomer 2);
2-((3R,5R,6S)-5-(3-chlorophenyl)-6-(4-chlorophenyl)-1-((3S)-5-hydroxyhexan-3-yl)-3-methyl-2-oxopiperidin-3-yl)acetic acid (isomer 1);
2-((3R,5R,6S)-5-(3-chlorophenyl)-6-(4-chlorophenyl)-1-((3S)-5-hydroxyhexan-3-yl)-3-methyl-2-oxopiperidin-3-yl)acetic acid (isomer 2);
2-((3R,5R,6S)-5-(3-chlorophenyl)-6-(4-chlorophenyl)-3-methyl-2-oxo-1-((S)-1-(N-(2,2,2-trifluoroethyl)methylsulfonamido)butan-2-yl)piperidin-3-yl)acetic acid;
2-((3R,5R,6S)-5-(3-chlorophenyl)-6-(4-chlorophenyl)-1-((S)-1-(1,1-dioxidoisothiazolidin-2-yl)butan-2-yl)-3-methyl-2-oxopiperidin-3-yl)acetic acid;
2-((3R,5R,6S)-5-(3-Chlorophenyl)-6-(4-chlorophenyl)-1-((3S,4R)-5-hydroxy-4,5-dimethylhexan-3-yl)-3-methyl-2-oxopiperidin-3-yl)acetic acid;
2-((3R,5R,6S)-5-(3-Chlorophenyl)-6-(4-chlorophenyl)-1-((3S,4S)-5-hydroxy-4,5-dimethylhexan-3-yl)-3-methyl-2-oxopiperidin-3-yl)acetic acid;
2-((3R,5R,6S)-5-(3-chlorophenyl)-6-(4-chlorophenyl)-1-((S)-5-cyano-5-methylhexan-3-yl)-3-methyl-2-oxopiperidin-3-yl)acetic acid;
2-((3R,5R,6S)-5-(3-Chlorophenyl)-6-(4-chlorophenyl)-3-methyl-2-oxo-1-((S)-2-oxopentan-3-yl)piperidin-3-yl)acetic acid;
2-((3R,5R,6S)-5-(3-Chlorophenyl)-6-(4-chlorophenyl)-1-((2S,3S)-2-hydroxypentan-3-yl)-3-methyl-2-oxopiperidin-3-yl)acetic acid;
2-((3R,5R,6S)-5-(3-Chlorophenyl)-6-(4-chlorophenyl)-1-((2S,3S)-2-methoxypentan-3-yl)-3-methyl-2-oxopiperidin-3-yl)acetic acid;
2-((3R,5R,6S)-5-(3-Chlorophenyl)-6-(4-chlorophenyl)-1-((2R,3S)-2-hydroxypentan-3-yl)-3-methyl-2-oxopiperidin-3-yl)acetic acid;
2-((3R,5R,6S)-5-(3-Chlorophenyl)-6-(4-chlorophenyl)-1-((2S,3R)-2-hydroxypentan-3-yl)-3-methyl-2-oxopiperidin-3-yl)acetic acid;
2-((3R,5R,6S)-5-(3-chlorophenyl)-6-(4-chlorophenyl)-1-((2R,3R)-2-hydroxypentan-3-yl)-3-methyl-2-oxopiperidin-3-yl)acetic acid;
2-((3R,5R,6S)-5-(3-Chlorophenyl)-6-(4-chlorophenyl)-1-((S)-2-hydroxy-2-methylpentan-3-yl)-3-methyl-2-oxopiperidin-3-yl)acetic acid;
2-((3R,5R,6S)-5-(3-Chlorophenyl)-6-(4-chlorophenyl)-1-((3S,4S)-4-hydroxyhexan-3-yl)-3-methyl-2-oxopiperidin-3-yl)acetic acid;

2-((3R,5R,6S)-5-(3-Chlorophenyl)-6-(4-chlorophenyl)-1-((3S,4R)-4-hydroxyhexan-3-yl)-3-methyl-2-oxopiperidin-3-yl)acetic acid;

2-((3R,5R,6S)-5-(3-Chlorophenyl)-6-(4-chlorophenyl)-1-((S)-1-methoxybutan-2-yl)-3-methyl-2-oxopiperidin-3-yl)acetic acid;

2-((3R,5R,6S)-5-(3-Chlorophenyl)-6-(4-chlorophenyl)-3-methyl-2-oxo-1-(3S)-1,1,1-trifluoro-2-hydroxy-2-methylpentan-3-yl)piperidin-3-yl)acetic acid;

2-((3R,5R,6S)-5-(3-chlorophenyl)-6-(4-chlorophenyl)-3-methyl-1-((S)-1-(N-methylcyclopropanesulfonamido)butan-2-yl)-2-oxopiperidin-3-yl)acetamide;

2-((3R,5R,6S)-5-(3-chlorophenyl)-6-(4-chlorophenyl)-3-methyl-1-((S)-1-(N-methylcyclopropanesulfonamido)butan-2-yl)-2-oxopiperidin-3-yl)-N-(methylsulfonyl)acetamide;

2-((3R,5R,6S)-5-(3-chlorophenyl)-6-(4-chlorophenyl)-3-methyl-1-((S)-1-(N-methylcyclopropanesulfonamido)butan-2-yl)-2-oxopiperidin-3-yl)-N-(3-hydroxypropyl)acetamide;

2-((3R,5R,6S)-5-(3-chlorophenyl)-6-(4-chlorophenyl)-3-methyl-1-((S)-1-(N-methylcyclopropanesulfonamido)butan-2-yl)-2-oxopiperidin-3-yl)-N-(2-hydroxyethyl)acetamide;

2-((3R,5R,6S)-5-(3-chlorophenyl)-6-(4-chlorophenyl)-3-methyl-1-((S)-1-(N-methylcyclopropanesulfonamido)butan-2-yl)-2-oxopiperidin-3-yl)-N-hydroxyacetamide;

2-((3R,5R,6S)-5-(3-chlorophenyl)-6-(4-chlorophenyl)-3-methyl-1-((S)-1-(N-methylcyclopropanesulfonamido)butan-2-yl)-2-oxopiperidin-3-yl)-N-methoxyacetamide;

2-((3R,5R,6S)-5-(3-chlorophenyl)-6-(4-chlorophenyl)-3-methyl-1-((S)-1-(N-methylcyclopropanesulfonamido)butan-2-yl)-2-oxopiperidin-3-yl)-N-((R)-2,3-dihydroxypropyl)acetamide;

2-((3R,5R,6S)-5-(3-chlorophenyl)-6-(4-chlorophenyl)-3-methyl-1-((S)-1-(N-methylcyclopropanesulfonamido)butan-2-yl)-2-oxopiperidin-3-yl)-N-((S)-2,3-dihydroxypropyl)acetamide;

2-((3R,5R,6S)-5-(3-chlorophenyl)-6-(4-chlorophenyl)-3-methyl-1-((S)-1-(N-methylcyclopropanesulfonamido)butan-2-yl)-2-oxopiperidin-3-yl)-N-cyanoacetamide;

2-((3R,5R,6S)-5-(3-chlorophenyl)-6-(4-chlorophenyl)-3-methyl-1-((S)-1-(N-methylcyclopropanesulfonamido)butan-2-yl)-2-oxopiperidin-3-yl)-N-(2-(dimethylamino)ethyl)acetamide;

2-((3R,5R,6S)-5-(3-chlorophenyl)-6-(4-chlorophenyl)-3-methyl-1-((S)-1-(N-methylcyclopropanesulfonamido)butan-2-yl)-2-oxopiperidin-3-yl)-N-(3,4-dihydroxybutyl)acetamide;

2-((3R,5R,6S)-5-(3-chlorophenyl)-6-(4-chlorophenyl)-1-((S)-1-(cyclopropanesulfonamido)butan-2-yl)-3-methyl-2-oxopiperidin-3-yl)acetic acid;

(S)-2-((3R,5R,6S)-5-(3-chlorophenyl)-6-(4-chlorophenyl)-3-methyl-1-((S)-1-(N-methylcyclopropanesulfonamido)butan-2-yl)-2-oxopiperidin-3-yl)propanoic acid;

2-((3R,5R,6S)-5-(3-Chlorophenyl)-6-(4-chlorophenyl)-1-(3S)-2-(cyclopropanesulfonamido)pentan-3-yl)-3-methyl-2-oxopiperidin-3-yl)acetic acid (isomer 1);

2-((3R,5R,6S)-5-(3-chlorophenyl)-6-(4-chlorophenyl)-1-(3S)-2-(cyclopropanesulfonamido)pentan-3-yl)-3-methyl-2-oxopiperidin-3-yl)acetic acid (isomer 2);

2-((3R,5R,6S)-5-(3-chlorophenyl)-6-(4-chlorophenyl)-3-methyl-1-((2R,3S)-2-(1-methylethylsulfonamido)pentan-3-yl)-2-oxopiperidin-3-yl)acetic acid;

2-((3R,5R,6S)-5-(3-chlorophenyl)-6-(4-chlorophenyl)-3-methyl-1-((S)-1-(N-methylcyclopropanesulfonamido)-1-oxobutan-2-yl)-2-oxopiperidin-3-yl)acetic acid;

2-((3R,5R,6S)-5-(3-Chlorophenyl)-6-(4-chlorophenyl)-3-methyl-1-((S)-1-(neopentylamino)-1-oxobutan-2-yl)-2-oxopiperidin-3-yl)acetic acid;

2-((3R,5R,6S)-5-(3-chlorophenyl)-6-(4-chlorophenyl)-1-((S)-1-(4,4-dimethyl-4,5-dihydrooxazol-2-yl)propyl)-3-methyl-2-oxopiperidin-3-yl)acetic acid;

2-((3R,5R,6S)-5-(3-chlorophenyl)-6-(4-chlorophenyl)-3-methyl-2-oxo-1-((S)-1-(N-(2,2,2-trifluoroethyl)acetamido)butan-2-yl)piperidin-3-yl)acetic acid;

2-((3R,5R,6S)-5-(3-chlorophenyl)-6-(4-chlorophenyl)-1-((S)-1-(1,1-dimethylethylsulfonamido)butan-2-yl)-3-methyl-2-oxopiperidin-3-yl)acetic acid

2-((3R,5R,6S)-5-(3-chlorophenyl)-6-(4-chlorophenyl)-1-((S)-1-(N,2-dimethylpropan-2-ylsulfonamido)butan-2-yl)-3-methyl-2-oxopiperidin-3-yl)acetic acid;

2-((3R,5R,6S)-5-(3-chlorophenyl)-6-(4-chlorophenyl)-3-methyl-1-((S)-1-(1-methylethylsulfonamido)butan-2-yl)-2-oxopiperidin-3-yl)acetic acid;

2-((3R,5R,6S)-5-(3-chlorophenyl)-6-(4-chlorophenyl)-1-((S)-1-(N-ethylpropan-2-ylsulfonamido)butan-2-yl)-3-methyl-2-oxopiperidin-3-yl)acetic acid;

2-((3R,5R,6S)-5-(3-Chlorophenyl)-6-(4-chlorophenyl)-1-((S)-1-hydroxybutan-2-yl)-3-methyl-2-oxopiperidin-3-yl)acetic acid;

2-((3R,5R,6S)-5-(3-Chlorophenyl)-6-(4-chlorophenyl)-3-methyl-2-oxo-1-((S)-1-(trifluoromethylsulfonamido)butan-2-yl)piperidin-3-yl)acetic acid;

2-((3R,5R,6S)-5-(3-Chlorophenyl)-6-(4-chlorophenyl)-1-((S)-1-(4-chlorophenylsulfonamido)butan-2-yl)-3-methyl-2-oxopiperidin-3-yl)acetic acid;
2-((3R,5R,6S)-5-(3-Chlorophenyl)-6-(4-chlorophenyl)-3-methyl-1-((S)-1-(4-methylphenylsulfonamido)butan-2-yl)-2-oxopiperidin-3-yl)acetic acid;
2-((3R,5R,6S)-5-(3-Chlorophenyl)-6-(4-chlorophenyl)-1-((S)-1-(2-chlorophenylsulfonamido)butan-2-yl)-3-methyl-2-oxopiperidin-3-yl)acetic acid;
2-((3R,5R,6S)-5-(3-Chlorophenyl)-6-(4-chlorophenyl)-1-((S)-1-(2-methylphenylsulfonamido)butan-2-yl)-3-methyl-2-oxopiperidin-3-yl)acetic acid;
2-((3R,5R,6S)-5-(3-Chlorophenyl)-6-(4-chlorophenyl)-1-((S)-1-(4-methoxyphenylsulfonamido)butan-2-yl)-3-methyl-2-oxopiperidin-3-yl)acetic acid;
2-((3R,5R,6S)-5-(3-Chlorophenyl)-6-(4-chlorophenyl)-1-((S)-1-(phenylsulfonamido)butan-2-yl)-3-methyl-2-oxopiperidin-3-yl)acetic acid;
2-((3R,5R,6S)-5-(3-Chlorophenyl)-6-(4-chlorophenyl)-1-((S)-1-(1-methylcyclopropanesulfonamido)butan-2-yl)-3-methyl-2-oxopiperidin-3-yl)acetic acid;
2-((3R,5R,6S)-5-(3-Chlorophenyl)-6-(4-chlorophenyl)-1-((S)-1-(1,1-dioxidobenzo[d]isothiazol-2(3H)-yl)butan-2-yl)-3-methyl-2-oxopiperidin-3-yl)acetic acid;
2-((3R,5R,6S)-5-(3-Chlorophenyl)-6-(4-chlorophenyl)-1-((S)-1-(3,3-dimethyl-1,1-dioxidobenzo[d]isothiazol-2(3H)-yl)butan-2-yl)-3-methyl-2-oxopiperidin-3-yl)acetic acid;
2-((3R,5R,6S)-5-(3-chlorophenyl)-6-(4-chlorophenyl)-3-methyl-2-oxo-1-((S)-1-(pyridine-3-sulfonamido)butan-2-yl)piperidin-3-yl)acetic acid;
2-((3R,5R,6S)-5-(3-Chlorophenyl)-6-(4-chlorophenyl)-1-((S)-1-(4-cyanophenylsulfonamido)butan-2-yl)-3-methyl-2-oxopiperidin-3-yl)acetic acid;
2-((3R,5R,6S)-5-(3-Chlorophenyl)-6-(4-chlorophenyl)-1-((S)-1-(3-cyanophenylsulfonamido)butan-2-yl)-3-methyl-2-oxopiperidin-3-yl)acetic acid;
2-((3R,5R,6S)-5-(3-chlorophenyl)-6-(4-chlorophenyl)-3-methyl-2-oxo-1-((S)-1-(pyridine-2-sulfonamido)butan-2-yl)piperidin-3-yl)acetic acid.
2-((3R,5R,6S)-5-(3-Chlorophenyl)-6-(4-chlorophenyl)-1-((S)-1-(N,1-dimethylcyclopropanesulfonamido)butan-2-yl)-3-methyl-2-oxopiperidin-3-yl)acetic acid;
3-((3S,5R,6S)-5-(3-Chlorophenyl)-6-(4-chlorophenyl)-3-methyl-1-((S)-1-(N-methylcyclopropanesulfonamido)butan-2-yl)-2-oxopiperidin-3-yl)propanoic acid;
3-((3R,5S,6R)-5-(3-Chlorophenyl)-6-(4-chlorophenyl)-3-methyl-1-((S)-1-(N-methylcyclopropanesulfonamido)butan-2-yl)-2-oxopiperidin-3-yl)propanoic acid;
2-((3R,5R,6S)-5-(3-chlorophenyl)-6-(4-chlorophenyl)-3-ethyl-1-((S)-1-(N-methylcyclopropanesulfonamido)butan-2-yl)-2-oxopiperidin-3-yl)acetic acid;

2-((3S,5R,6S)-5-(3-chlorophenyl)-6-(4-chlorophenyl)-3-methoxy-1-((S)-1-(N-methylcyclopropanesulfonamido)butan-2-yl)-2-oxopiperidin-3-yl)acetic acid;
2-((3R,5R,6S)-5-(3-chlorophenyl)-6-(4-chlorophenyl)-3-methyl-1-((S)-6-methyl-4-oxoheptan-3-yl)-2-oxopiperidin-3-yl)acetic acid;
2-((3R,5R,6S)-5-(3-chlorophenyl)-6-(4-chlorophenyl)-1-((S)-1-(ethylsulfonyl)pentan-3-yl)-3-methyl-2-oxopiperidin-3-yl)acetic acid;
2-((3R,5R,6S)-5-(3-chlorophenyl)-6-(4-chlorophenyl)-1-((S)-1-(isopropylsulfonyl)pentan-3-yl)-3-methyl-2-oxopiperidin-3-yl)acetic acid;
2-((3R,5R,6S)-5-(3-chlorophenyl)-6-(4-chlorophenyl)-1-((S)-1-(cyclopropylmethylsulfonyl)pentan-3-yl)-3-methyl-2-oxopiperidin-3-yl)acetic acid;
2-((3R,5R,6S)-5-(3-chlorophenyl)-6-(4-chlorophenyl)-3-methyl-2-oxo-1-((S)-1-(2-oxopyrrolidin-1-yl)butan-2-yl)piperidin-3-yl)acetic acid;
2-((3R,5R,6S)-1-((S)-1-((1R,4R)-2-oxa-5-azabicyclo[2.2.1]heptan-5-yl)butan-2-yl)-5-(3-chlorophenyl)-6-(4-chlorophenyl)-3-methyl-2-oxopiperidin-3-yl)acetic acid;
2-((3R,5R,6S)-5-(3-chlorophenyl)-6-(4-chlorophenyl)-3-methyl-1-((S)-1-((S)-3-methylmorpholino)butan-2-yl)-2-oxopiperidin-3-yl)acetic acid;
2-((3R,5R,6S)-5-(3-chlorophenyl)-6-(4-chlorophenyl)-3-methyl-1-((S)-1-((R)-3-methylmorpholino)butan-2-yl)-2-oxopiperidin-3-yl)acetic acid;
2-((3R,5R,6S)-5-(3-chlorophenyl)-6-(4-chlorophenyl)-1-((S)-1-(thiomorpholino-1,1-dioxide)butan-2-yl)-3-methyl-2-oxopiperidin-3-yl)acetic acid;
2-((3R,5R,6S)-5-(3-chlorophenyl)-6-(4-chlorophenyl)-1-((S)-1-(3,3-difluoroazetidin-1-yl)butan-2-yl)-3-methyl-2-oxopiperidin-3-yl)acetic acid;
2-((3R,5R,6S)-1-((2S)-1-(8-oxa-3-azabicyclo[3.2.1]octan-3-yl)butan-2-yl)-5-(3-chlorophenyl)-6-(4-chlorophenyl)-3-methyl-2-oxopiperidin-3-yl)acetic acid;
2-((3R,5R,6S)-5-(3-chlorophenyl)-6-(4-chlorophenyl)-1-((S)-1-(3,3-dimethylmorpholino)butan-2-yl)-3-methyl-2-oxopiperidin-3-yl)acetic acid;
2-((3R,5R,6S)-5-(3-chlorophenyl)-6-(4-chlorophenyl)-1-((S)-1-(3-hydroxy-3-(trifluoromethyl)azetidin-1-yl)butan-2-yl)-3-methyl-2-oxopiperidin-3-yl)acetic acid;
2-((3R,5R,6S)-5-(3-chlorophenyl)-6-(4-chlorophenyl)-3-methyl-1-((S)-1-(methyl(oxetan-3-yl)amino)butan-2-yl)-2-oxopiperidin-3-yl)acetic acid;
2-((3R,5R,6S)-5-(3-Chlorophenyl)-6-(4-chlorophenyl)-3-methyl-2-oxo-1-((S)-1-(2-oxooxazolidin-3-yl)butan-2-yl)piperidin-3-yl)acetic acid;
2-((3R,5R,6S)-5-(3-chlorophenyl)-6-(4-chlorophenyl)-3-methyl-2-oxo-1-((S)-1-(2-oxopyridin-1(2H)-yl)butan-2-yl)piperidin-3-yl)acetic acid;

2-((3R,5R,6S)-5-(3-Chlorophenyl)-6-(4-chlorophenyl)-3-methyl-2-oxo-1-((S)-1-(2-oxo-5-(trifluoromethyl)pyridin-1(2H)-yl)butan-2-yl)piperidin-3-yl)acetic acid;

(3S,5R,6S)-3-allyl-5-(3-chlorophenyl)-6-(4-chlorophenyl)-3-methyl-1-((S)-1-(pyridin-3-yloxy)butan-2-yl)piperidin-2-one;

2-((3R,5R,6S)-5-(3-chlorophenyl)-6-(4-chlorophenyl)-3-methyl-2-oxo-1-((1S)-1-(tetrahydrofuran-2-yl)propyl)piperidin-3-yl)acetic acid (isomer 1);

2-((3R,5R,6S)-5-(3-chlorophenyl)-6-(4-chlorophenyl)-3-methyl-2-oxo-1-((1S)-1-(tetrahydrofuran-2-yl)propyl)piperidin-3-yl)acetic acid (isomer 2);

2-((3R,5R,6S)-5-(3-chlorophenyl)-6-(4-chlorophenyl)-3-methyl-2-oxo-1-((1S)-1-5-oxotetrahydrofuran-2-yl)propyl)piperidin-3-yl)acetic acid;

2-((3R,5R,6S)-5-(3-chlorophenyl)-6-(4-chlorophenyl)-3-methyl-2-oxo-1-((1S)-1-(tetrahydro-2H-pyran-2-yl)propyl)piperidin-3-yl)acetic acid (isomer 1);

2-((3R,5R,6S)-5-(3-chlorophenyl)-6-(4-chlorophenyl)-3-methyl-2-oxo-1-((1S)-1-(tetrahydro-2H-pyran-2-yl)propyl)piperidin-3-yl)acetic acid (isomer 2);

2-((3R,5R,6S)-1-((R)-1-(benzo[d]thiazol-2-yl)propyl)-5-(3-chlorophenyl)-6-(4-chlorophenyl)-3-methyl-2-oxopiperidin-3-yl)acetic acid;

2-((3R,5R,6S)-1-((S)-1-(benzo[d]thiazol-2-yl)propyl)-5-(3-chlorophenyl)-6-(4-chlorophenyl)-3-methyl-2-oxopiperidin-3-yl)acetic acid;

2-((3R,5R,6S)-5-(3-chlorophenyl)-6-(4-chlorophenyl)-3-methyl-1-((S)-1-(3-methylisoxazol-5-yl)propyl)-2-oxopiperidin-3-yl)acetic acid;

2-((3R,5R,6S)-5-(3-chlorophenyl)-6-(4-chlorophenyl)-3-methyl-1-((R)-1-(3-methylisoxazol-5-yl)propyl)-2-oxopiperidin-3-yl)acetic acid;

2-((3R,5R,6S)-5-(3-chlorophenyl)-6-(4-chlorophenyl)-1-((S)-1-(6-chloropyridin-2-yl)propyl)-3-methyl-2-oxopiperidin-3-yl)acetic acid;

2-((3R,5R,6S)-5-(3-chlorophenyl)-6-(4-chlorophenyl)-1-((R)-1-(6-chloropyridin-2-yl)propyl)-3-methyl-2-oxopiperidin-3-yl)acetic acid;

2-((3R,5R,6S)-5-(3-chlorophenyl)-6-(4-chlorophenyl)-3-methyl-2-oxo-1-((S)-1-(pyridin-2-yl)propyl)piperidin-3-yl)acetic acid;

2-((3R,5R,6S)-5-(3-chlorophenyl)-6-(4-chlorophenyl)-3-methyl-2-oxo-1-((R)-1-(pyridin-2-yl)propyl)piperidin-3-yl)acetic acid;

2-((3R,5R,6S)-5-(3-chlorophenyl)-6-(4-chlorophenyl)-3-methyl-2-oxo-1-((S)-1-(pyridin-2-yl)butyl)piperidin-3-yl)acetic acid;

2-((3R,5R,6S)-5-(3-chlorophenyl)-6-(4-chlorophenyl)-3-methyl-2-oxo-1-((R)-1-(pyridin-2-yl)butyl)piperidin-3-yl)acetic acid;

2-((3R,5R,6S)-5-(3-chlorophenyl)-6-(4-chlorophenyl)-1-((S)-2-cyclopropyl-1-(pyridin-2-yl)ethyl)-3-methyl-2-oxopiperidin-3-yl)acetic acid;

2-((3R,5R,6S)-5-(3-chlorophenyl)-6-(4-chlorophenyl)-1-((R)-2-cyclopropyl-1-(pyridin-2-yl)ethyl)-3-methyl-2-oxopiperidin-3-yl)acetic acid;

2-((3R,5R,6S)-5-(3-chlorophenyl)-6-(4-chlorophenyl)-3-methyl-2-oxo-1-((S)-1-(pyridin-3-yl)propyl)piperidin-3-yl)acetic acid;

2-((3R,5R,6S)-5-(3-chlorophenyl)-6-(4-chlorophenyl)-3-methyl-2-oxo-1-((R)-1-(pyridin-3-yl)propyl)piperidin-3-yl)acetic acid;

2-((3R,5R,6S)-5-(3-chlorophenyl)-6-(4-chlorophenyl)-3-methyl-2-oxo-1-((S)-1-(pyrazin-2-yl)propyl)piperidin-3-yl)acetic acid;

2-((3R,5R,6S)-5-(3-chlorophenyl)-6-(4-chlorophenyl)-3-methyl-2-oxo-1-((R)-1-(pyrazin-2-yl)propyl)piperidin-3-yl)acetic acid;

2-((3R,5R,6S)-5-(3-chlorophenyl)-6-(4-chlorophenyl)-3-methyl-2-oxo-1-((S)-1-(pyrimidin-2-yl)propyl)piperidin-3-yl)acetic acid;

2-((3R,5R,6S)-5-(3-chlorophenyl)-6-(4-chlorophenyl)-3-methyl-2-oxo-1-((R)-1-(pyrimidin-2-yl)propyl)piperidin-3-yl)acetic acid;

2-((3R,5R,6S)-5-(3-chlorophenyl)-6-(4-chlorophenyl)-3-methyl-1-((S)-1-(6-methylpyridin-2-yl)propyl)-2-oxopiperidin-3-yl)acetic acid;

2-((3R,5R,6S)-5-(3-chlorophenyl)-6-(4-chlorophenyl)-3-methyl-1-((R)-1-(6-methylpyridin-2-yl)propyl)-2-oxopiperidin-3-yl)acetic acid;

2-((3R,5R,6S)-5-(3-chlorophenyl)-6-(4-chlorophenyl)-3-methyl-2-oxo-1-((S)-1-(pyridin-4-yl)propyl)piperidin-3-yl)acetic acid;

2-((3R,5R,6S)-5-(3-chlorophenyl)-6-(4-chlorophenyl)-3-methyl-2-oxo-1-((R)-1-(pyridin-4-yl)propyl)piperidin-3-yl)acetic acid;

2-((3R,5R,6S)-5-(3-chlorophenyl)-6-(4-chlorophenyl)-3-methyl-2-oxo-1-((S)-1-(6-(trifluoromethyl)pyridin-2-yl)propyl)piperidin-3-yl)acetic acid;

2-((3R,5R,6S)-5-(3-chlorophenyl)-6-(4-chlorophenyl)-3-methyl-2-oxo-1-((R)-1-(6-(trifluoromethyl)pyridin-2-yl)propyl)piperidin-3-yl)acetic acid;

2-((3R,5R,6S)-1-((S)-1-(6-bromopyridin-2-yl)propyl)-5-(3-chlorophenyl)-6-(4-chlorophenyl)-3-methyl-2-oxopiperidin-3-yl)acetic acid;

2-((3R,5R,6S)-1-((R)-1-(6-bromopyridin-2-yl)propyl)-5-(3-chlorophenyl)-6-(4-chlorophenyl)-3-methyl-2-oxopiperidin-3-yl)acetic acid;

2-((3R,5R,6S)-5-(3-chlorophenyl)-6-(4-chlorophenyl)-3-methyl-2-oxo-1-((S)-1-(thiazol-2-yl)propyl)piperidin-3-yl)acetic acid;

2-((3R,5R,6S)-5-(3-chlorophenyl)-6-(4-chlorophenyl)-3-methyl-2-oxo-1-((R)-1-(thiazol-2-yl)propyl)piperidin-3-yl)acetic acid;

2-((3R,5R,6S)-5-(3-chlorophenyl)-6-(4-chlorophenyl)-1-((S)-1-(6-(2-hydroxypropan-2-yl)pyridin-2-yl)propyl)-3-methyl-2-oxopiperidin-3-yl)acetic acid;

2-((3R,5R,6S)-5-(3-chlorophenyl)-6-(4-chlorophenyl)-1-((R)-1-(6-(2-hydroxypropan-2-yl)pyridin-2-yl)propyl)-3-methyl-2-oxopiperidin-3-yl)acetic acid;

2-((3R,5R,6S)-5-(3-chlorophenyl)-6-(4-chlorophenyl)-1-((S)-1-(6-cyclopropylpyridin-2-yl)propyl)-3-methyl-2-oxopiperidin-3-yl)acetic acid;

2-((3R,5R,6S)-5-(3-chlorophenyl)-6-(4-chlorophenyl)-1-((R)-1-(6-cyclopropylpyridin-2-yl)propyl)-3-methyl-2-oxopiperidin-3-yl)acetic acid;

2-((3R,5R,6S)-5-(3-chlorophenyl)-6-(4-chlorophenyl)-3-methyl-2-oxo-1-((S)-3,3,3-trifluoro-1-(pyridin-2-yl)propyl)piperidin-3-yl)acetic acid;

2-((3R,5R,6S)-5-(3-chlorophenyl)-6-(4-chlorophenyl)-3-methyl-2-oxo-1-((R)-3,3,3-trifluoro-1-(pyridin-2-yl)propyl)piperidin-3-yl)acetic acid;

2-((3R,5R,6S)-5-(3-chlorophenyl)-6-(4-chlorophenyl)-3-methyl-1-((S)-2-methyl-1-(pyridin-2-yl)propyl)-2-oxopiperidin-3-yl)acetic acid;

2-((3R,5R,6S)-5-(3-chlorophenyl)-6-(4-chlorophenyl)-3-methyl-1-((R)-2-methyl-1-(pyridin-2-yl)propyl)-2-oxopiperidin-3-yl)acetic acid;

(3R,5R,6S)-3-((1H-tetrazol-5-yl)methyl)-5-(3-chlorophenyl)-6-(4-chlorophenyl)-3-methyl-1-(pentan-3-yl)piperidin-2-one;

(3R,5R,6S)-5-(3-chlorophenyl)-6-(4-chlorophenyl)-3-((R)-2,3-dihydroxypropyl)-1-((2S,3S)-2-hydroxypentan-3-yl)-3-methylpiperidin-2-one;

(3R,5R,6S)-5-(3-chlorophenyl)-6-(4-chlorophenyl)-3-((S)-2,3-dihydroxypropyl)-1-((2S,3S)-2-hydroxypentan-3-yl)-3-methylpiperidin-2-one;

2-((3R,5R,6S)-5-(3-Chlorophenyl)-6-(4-chlorophenyl)-1-((S)-1-hydroxybutan-2-yl)-3-methyl-2-oxopiperidin-3-yl)cyclopropanecarboxylic acid;

2-((3R,5R,6S)-1-((S)-2-(tert-Butoxy)-1-cyclopropyl-2-oxoethyl)-5-(3-chlorophenyl)-6-(4-chlorophenyl)-2-oxopiperidin-3-yl)acetic acid;

2-((3R,5R,6S)-5-(3-Chlorophenyl)-6-(4-chlorophenyl)-1-((S)-1-cyclopropyl-2-ethoxy-2-oxoethyl)-3-methyl-2-oxopiperidin-3-yl)acetic acid;

2-((3R,5R,6S)-5-(3-chlorophenyl)-6-(4-chlorophenyl)-1-((S)-1-cyclopropyl-2-hydroxyethyl)-3-methyl-2-oxopiperidin-3-yl)acetic acid;

2-((3R,5R,6S)-5-(3-Chlorophenyl)-6-(4-chlorophenyl)-1-((1S,2S)-1-cyclopropyl-2-hydroxybutyl)-3-methyl-2-oxopiperidin-3-yl)acetic acid;

2-((3R,5R,6S)-5-(3-Chlorophenyl)-6-(4-chlorophenyl)-1-((1S,2R)-1-cyclopropyl-2-hydroxybutyl)-3-methyl-2-oxopiperidin-3-yl)acetic acid;
2-((3R,5R,6S)-5-(3-Chlorophenyl)-6-(4-chlorophenyl)-1-((S)-1-cyclopropyl-2-(N-methylcyclopropanesulfonamido)ethyl)-3-ethyl-2-oxopiperidin-3-yl)acetic acid;
2-((3R,5R,6S)-5-(3-Chlorophenyl)-6-(4-chlorophenyl)-1-((S)-2-(cyclopropanesulfonamido)-1-cyclopropylethyl)-3-ethyl-2-oxopiperidin-3-yl)acetic acid;
2-((3R,5R,6S)-5-(3-Chlorophenyl)-6-(4-chlorophenyl)-1-((S)-1-cyclopropyl-2-(ethylsulfonamido)ethyl)-3-ethyl-2-oxopiperidin-3-yl)acetic acid;
2-((3R,5R,6S)-5-(3-Chlorophenyl)-6-(4-chlorophenyl)-1-((S)-1-cyclopropyl-2-(N-methylcyclopropanesulfonamido)ethyl)-3-methyl-2-oxopiperidin-3-yl)acetic acid;
2-((3R,5R,6S)-5-(3-Chlorophenyl)-6-(4-chlorophenyl)-1-((1S,2R)-1-cyclopropyl-2-hydroxypropyl)-3-methyl-2-oxopiperidin-3-yl)acetic acid;
2-((3R,5R,6S)-5-(3-Chlorophenyl)-6-(4-chlorophenyl)-1-((1S,2S)-1-cyclopropyl-2-hydroxypropyl)-3-methyl-2-oxopiperidin-3-yl)acetic acid;
2-((3R,5R,6S)-5-(3-Chlorophenyl)-6-(4-chlorophenyl)-1-((S)-1-cyclopropyl-2-(1-methylethylsulfonamido)ethyl)-3-methyl-2-oxopiperidin-3-yl)acetic acid;
2-((3R,5R,6S)-5-(3-Chlorophenyl)-6-(4-chlorophenyl)-1-((R)-1-cyclopropyl-2-(N-methylcyclopropanesulfonamido)ethyl)-3-methyl-2-oxopiperidin-3-yl)acetic acid;
2-((3R,5R,6S)-5-(3-Chlorophenyl)-6-(4-chlorophenyl)-1-((2S,3S)-2-hydroxy-4-methylpentan-3-yl)-3-methyl-2-oxopiperidin-3-yl)acetic acid;
2-((3R,5R,6S)-5-(3-Chlorophenyl)-6-(4-chlorophenyl)-1-((S)-cyclopropyl(pyridin-2-yl)methyl)-3-methyl-2-oxopiperidin-3-yl)acetic acid; or
2-((3R,5R,6S)-5-(3-Chlorophenyl)-6-(4-chlorophenyl)-1-((R)-cyclopropyl(pyridin-2-yl)methyl)-3-methyl-2-oxopiperidin-3-yl)acetic acid.

In another example, the present disclosure provides a compound, or a pharmaceutically acceptable salt thereof, selected from:
2-(1-(1-tert-butoxy-1-oxobutan-2-yl)-5-(3-chlorophenyl)-6-(4-chlorophenyl)-2-oxopiperidin-3-yl)acetic acid;
2-(5-(3-Chlorophenyl)-6-(4-chlorophenyl)-1-(1-ethoxy-1-oxobutan-2-yl)-2-oxopiperidin-3-yl)acetic acid;
2-(5-(3-Chlorophenyl)-6-(4-chlorophenyl)-1-(1-ethoxy-4-methyl-1-oxopentan-2-yl)-2-oxopiperidin-3-yl)acetic acid;

2-(5-(3-Chlorophenyl)-6-(4-chlorophenyl)-1-(1-ethoxy-1-oxopentan-2-yl)-2-oxopiperidin-3-yl)acetic acid;

2-(1-(2-tert-Butoxy-1-cyclopropyl-2-oxoethyl)-5-(3-chlorophenyl)-6-(4-chlorophenyl)-2-oxopiperidin-3-yl)acetic acid;

2-(5-(3-Chlorophenyl)-6-(4-chlorophenyl)-1-(1-hydroxybutan-2-yl)-2-oxopiperidin-3-yl)acetic acid;

2-(5-(3-chlorophenyl)-6-(4-chlorophenyl)-1-(1-cyclopropyl-2-hydroxyethyl)-2-oxopiperidin-3-yl)acetic acid;

2-(5-(3-chlorophenyl)-6-(4-chlorophenyl)-1-(1-(cyclopropylmethoxy)butan-2-yl)-2-oxopiperidin-3-yl)acetic acid;

2-(5-(3-Chlorophenyl)-6-(4-chlorophenyl)-1-(1-methoxybutan-2-yl)-2-oxopiperidin-3-yl)acetic acid;

2-(5-(3-Chlorophenyl)-6-(4-chlorophenyl)-1-(1-(2-methoxyethoxy)butan-2-yl)-2-oxopiperidin-3-yl)acetic acid;

2-(5-(3-Chlorophenyl)-6-(4-chlorophenyl)-1-(1-((1-cyanocyclopropyl)methoxy)butan-2-yl)-2-oxopiperidin-3-yl)acetic acid;

2-(5-(3-Chlorophenyl)-6-(4-chlorophenyl)-1-(1-(cyclopropylmethoxy)butan-2-yl)-2-oxopiperidin-3-yl)acetic acid;

2-(5-(3-Chlorophenyl)-6-(4-chlorophenyl)-1-(1-methoxybutan-2-yl)-2-oxopiperidin-3-yl)acetic acid;

2-(5-(3-Chlorophenyl)-6-(4-chlorophenyl)-1-(1-(2-methoxyethoxy)butan-2-yl)-2-oxopiperidin-3-yl)acetic acid;

2-(1-(1-((1-carbamoylcyclopropyl)methoxy)butan-2-yl)-5-(3-chlorophenyl)-6-(4-chlorophenyl)-2-oxopiperidin-3-yl)acetic acid;

2-(5-(3-chlorophenyl)-6-(4-chlorophenyl)-1-(1-(2-hydroxy-2-methylpropoxy)butan-2-yl)-2-oxopiperidin-3-yl)acetic acid;

2-(5-(3-chlorophenyl)-6-(4-chlorophenyl)-2-oxo-1-(1,1,1-trifluoro-2-hydroxypentan-3-yl)piperidin-3-yl)acetic acid;

2-(5-(3-chlorophenyl)-6-(4-chlorophenyl)-1-(1-morpholinobutan-2-yl)-2-oxopiperidin-3-yl)acetic acid;

2-(5-(3-chlorophenyl)-6-(4-chlorophenyl)-1-(1-(ethylamino)butan-2-yl)-2-oxopiperidin-3-yl)acetic acid;

2-(5-(3-chlorophenyl)-6-(4-chlorophenyl)-2-oxo-1-(1-(2,2,2-trifluoroethylamino)butan-2-yl)piperidin-3-yl)acetic acid;

2-(5-(3-chlorophenyl)-6-(4-chlorophenyl)-2-oxo-1-(1-(pyrrolidin-1-yl)butan-2-yl)piperidin-3-yl)acetic acid;

2-(5-(3-chlorophenyl)-6-(4-chlorophenyl)-2-oxo-1-(1-(2-oxopyrrolidin-1-yl)butan-2-yl)piperidin-3-yl)acetic acid;

2-(5-(3-Chlorophenyl)-6-(4-chlorophenyl)-1-(1-(1,1-dioxidothiomorpholino)butan-2-yl)-2-oxopiperidin-3-yl)acetic acid;

2-(5-(3-chlorophenyl)-6-(4-chlorophenyl)-2-oxo-1-(1-(thiazol-2-ylamino)butan-2-yl)piperidin-3-yl)acetic acid;

2-(1-(1-acetamidobutan-2-yl)-5-(3-chlorophenyl)-6-(4-chlorophenyl)-2-oxopiperidin-3-yl)acetic acid;

2-(5-(3-chlorophenyl)-6-(4-chlorophenyl)-1-(1-(methylsulfonamido) butan-2-yl)-2-oxopiperidin-3-yl)acetic acid;

2-(5-(3-chlorophenyl)-6-(4-chlorophenyl)-1-(1-cyanopentan-3-yl)-2-oxopiperidin-3-yl)acetic acid;

2-(5-(3-chlorophenyl)-6-(4-chlorophenyl)-1-(1-(methylsulfonyl)pentan-3-yl)-2-oxopiperidin-3-yl)acetic acid;

2-(5-(3-chlorophenyl)-6-(4-chlorophenyl)-2-oxo-1-(1-(pyridin-2-yl)pentan-3-yl)piperidin-3-yl)acetic acid;

2-(5-(3-Chlorophenyl)-6-(4-chlorophenyl)-1-(1-(ethylamino)-1-oxobutan-2-yl)-2-oxopiperidin-3-yl)acetic acid;

2-(5-(3-Chlorophenyl)-6-(4-chlorophenyl)-1-(1-(5-methyl-1,3,4-oxadiazol-2-yl)propyl)-2-oxopiperidin-3-yl)acetic;

2-(5-(3-chlorophenyl)-6-(4-chlorophenyl)-1-(cyclopropylmethyl)-2-oxopiperidin-3-yl)acetic acid;

2-(5-(3-chlorophenyl)-6-(4-chlorophenyl)-1-(cyclobutylmethyl)-2-oxopiperidin-3-yl)acetic acid;

2-(5-(3-chlorophenyl)-6-(4-chlorophenyl)-1-(2-ethylbutyl)-2-oxopiperidin-3-yl)acetic acid;

2-(5-(3-chlorophenyl)-6-(4-chlorophenyl)-1-(cyclopentylmethyl)-2-oxopiperidin-3-yl)acetic acid;

2-(5-(3-chlorophenyl)-6-(4-chlorophenyl)-1-((2,2-dimethylcyclopentyl)methyl)-2-oxopiperidin-3-yl)acetic acid;

2-(5-(3-chlorophenyl)-6-(4-chlorophenyl)-1-(cyclohexylmethyl)-2-oxopiperidin-3-yl)acetic acid;

2-(5-(3-chlorophenyl)-6-(4-chlorophenyl)-1-(cyclopropylmethyl)-2-oxopiperidin-3-yl)acetic acid;

2-(5-(3-chlorophenyl)-6-(4-chlorophenyl)-2-oxo-1-propylpiperidin-3-yl)acetic acid;

2-(5-(3-chlorophenyl)-6-(4-chlorophenyl)-1-(cyclobutylmethyl)-2-oxopiperidin-3-yl)acetic acid;

2-(5-(3-chlorophenyl)-6-(4-chlorophenyl)-1-isobutyl-2-oxopiperidin-3-yl)acetic acid;

2-(5-(3-chlorophenyl)-6-(4-chlorophenyl)-1-(cyclopentylmethyl)-2-oxopiperidin-3-yl)acetic acid;

2-(5-(3-chlorophenyl)-6-(4-chlorophenyl)-2-oxo-1-(pentan-3-yl)piperidin-3-yl)acetic acid;

Methyl 2-(5-(3-chlorophenyl)-6-(4-chlorophenyl)-1-(cyclopropylmethyl)-2-oxopiperidin-3-yl)acetate;

2-(5-(3-chlorophenyl)-6-(4-chlorophenyl)-1-(cyclopropylmethyl)-2-oxopiperidin-3-yl)acetamide;

Ethyl 2-(2-(5-(3-chlorophenyl)-6-(4-chlorophenyl)-1-(cyclopropylmethyl)-2-oxopiperidin-3-yl)acetamido)acetate;

2-(2-(5-(3-Chlorophenyl)-6-(4-chlorophenyl)-1-(cyclopropylmethyl)-2-oxopiperidin-3-yl)acetamido)acetic acid;

2-(5-(3-Chlorophenyl)-6-(4-chlorophenyl)-1-(cyclopropylmethyl)-2-oxopiperidin-3-yl)acetohydrazide;

2-(5-(3-chlorophenyl)-6-(4-chlorophenyl)-1-(cyclopropylmethyl)-2-oxopiperidin-3-yl)-N-hydroxyacetamide;

Ethyl 2-(3-(3-chlorophenyl)-2-(4-chlorophenyl)-5-(2-(methylsulfonamido)-2-oxoethyl)-6-oxopiperidin-1-yl)butanoate;

Ethyl 2-(3-(3-chlorophenyl)-2-(4-chlorophenyl)-5-(2-((3-morpholinopropyl)amino)-2-oxoethyl)-6-oxopiperidin-1-yl)butanoate;

3-((1H-Tetrazol-5-yl)methyl)-5-(3-chlorophenyl)-6-(4-chlorophenyl)-1-(cyclopropylmethyl)piperidin-2-one;

3-((1,3,4-oxadiazol-2-yl)methyl)-5-(3-chlorophenyl)-6-(4-chlorophenyl)-1-(cyclopropylmethyl)piperidin-2-one;

5-(3-chlorophenyl)-6-(4-chlorophenyl)-1-(cyclopropylmethyl)-3-((5-methyl-1,3,4-oxadiazol-2-yl)methyl)piperidin-2-one;

2-(5-(3-chlorophenyl)-6-(4-chlorophenyl)-1-(cyclopropylmethyl)-2-oxopiperidin-3-yl)-N-(methylsulfonyl)acetamide;

2-(5-(3-chlorophenyl)-6-(4-chlorophenyl)-1-(cyclopropylmethyl)-2-oxopiperidin-3-yl)acetamide.

3-((1H-tetrazol-5-yl)methyl)-5-(3-chlorophenyl)-6-(4-chlorophenyl)-1-(cyclopropylmethyl)piperidin-2-one;

5-(3-chlorophenyl)-6-(4-chlorophenyl)-1-(cyclopropylmethyl)-3-((5-methylisoxazol-3-yl)methyl)piperidin-2-one;

2-(6-chloro-3'-(3-chlorophenyl)-1'-(cyclopropylmethyl)-2,6'-dioxospiro[indoline-3,2'-piperidine]-5'-yl)acetic acid;

2-(5-(3-chlorophenyl)-6-(5-chlorothiophen-2-yl)-1-(cyclopropylmethyl)-2-oxopiperidin-3-yl)acetic acid;

2-(5-(3-chlorophenyl)-6-(5-chlorothiophen-2-yl)-1-(cyclopropylmethyl)-2-oxopiperidin-3-yl)acetic acid;

2-(5-(3-chlorophenyl)-6-(4-chlorophenyl)-1-(1-ethoxy-1-oxobutan-2-yl)-3-methyl-2-oxopiperidin-3-yl)acetic acid;

2-(1-(1-tert-butoxy-1-oxobutan-2-yl)-5-(3-chlorophenyl)-6-(4-chlorophenyl)-3-methyl-2-oxopiperidin-3-yl)acetic acid;

2-(5-(3-chlorophenyl)-6-(4-chlorophenyl)-1-(1-(cyclopropylmethoxy)butan-2-yl)-3-methyl-2-oxopiperidin-3-yl)acetic acid ;

2-(5-(3-chlorophenyl)-6-(4-chlorophenyl)-1-(cyclopropylmethyl)-2-oxo-3-(2-(pyrrolidin-1-yl)ethyl)piperidin-3-yl)acetic acid;

2-(5-(3-chlorophenyl)-6-(4-chlorophenyl)-1-(cyclopropylmethyl)-3-(2-morpholinoethyl)-2-oxopiperidin-3-yl)acetic acid;

2-(5-(3-chlorophenyl)-6-(4-chlorophenyl)-3-methyl-2-oxo-1-(pentan-3-yl)piperidin-3-yl)acetic acid;

2-(5-(3-chlorophenyl)-6-(4-chlorophenyl)-1-(cyclopropylmethyl)-3-methyl-2-oxopiperidin-3-yl)acetic acid;

2-(5-(3-chlorophenyl)-6-(4-chlorophenyl)-1-isopropyl-3-methyl-2-oxopiperidin-3-yl)acetic acid;

2-(5-(3-chlorophenyl)-6-(4-chlorophenyl)-1-cyclobutyl-3-methyl-2-oxopiperidin-3-yl)acetic acid;

2-(5-(3-chlorophenyl)-6-(4-chlorophenyl)-1-cyclopentyl-3-methyl-2-oxopiperidin-3-yl)acetic acid;

5-(3-chlorophenyl)-6-(4-chlorophenyl)-3-methyl-3-((5-oxo-4,5-dihydro-1H-1,2,4-triazol-3-yl)methyl)-1-(pentan-3-yl)piperidin-2-one;

5-((5-(3-chlorophenyl)-6-(4-chlorophenyl)-3-methyl-2-oxo-1-(pentan-3-yl)piperidin-3-yl)methyl)-1,3,4-oxadiazol-2(3H)-one;

2-(5-(3-chlorophenyl)-6-(4-chlorophenyl)-3-methyl-2-oxo-1-(pentan-3-yl)piperidin-3-yl)-N-(trifluoromethylsulfonyl)acetamide;

5-(3-chlorophenyl)-6-(4-chlorophenyl)-3-((3-hydroxy-1H-pyrazol-5-yl)methyl)-3-methyl-1-(pentan-3-yl)piperidin-2-one;

5-(3-chlorophenyl)-6-(4-chlorophenyl)-3-((3-hydroxyisoxazol-5-yl)methyl)-3-methyl-1-(pentan-3-yl)piperidin-2-one;

5-((5-(3-chlorophenyl)-6-(4-chlorophenyl)-3-methyl-2-oxo-1-(pentan-3-yl)piperidin-3-yl)methyl)oxazolidine-2,4-dione;

3-((5-(3-chlorophenyl)-6-(4-chlorophenyl)-3-methyl-2-oxo-1-(pentan-3-yl)piperidin-3-yl)methyl)-1,2,4-oxadiazol-5(4H)-one;

3-((5-(3-chlorophenyl)-6-(4-chlorophenyl)-1-isopropyl-3-methyl-2-oxopiperidin-3-yl)methyl)-1,2,4-oxadiazol-5(4H)-one;

3-((5-(3-chlorophenyl)-6-(4-chlorophenyl)-3-methyl-2-oxo-1-(pentan-3-yl)piperidin-3-yl)methyl)-1,2,4-thiadiazol-5(4H)-one;

3-((5-(3-chlorophenyl)-6-(4-chlorophenyl)-1-isopropyl-3-methyl-2-oxopiperidin-3-yl)methyl)-1,2,4-thiadiazol-5(4H)-one;

3-((1H-Tetrazol-5-yl)methyl)-5-(3-chlorophenyl)-6-(4-chlorophenyl)-1-isopropyl-3-methylpiperidin-2-one;

2-(5-(3-chlorophenyl)-6-(4-chlorophenyl)-3-ethyl-2-oxo-1-(pentan-3-yl)piperidin-3-yl)acetic acid;

5-(3-chlorophenyl)-6-(4-chlorophenyl)-3-methyl-3-(methylsulfonylmethyl)-1-(pentan-3-yl)piperidin-2-one;

2-(5-(3-chlorophenyl)-6-(4-chlorophenyl)-1-(1-(3-cyclopropyl-1,2,4-oxadiazol-5-yl)propyl)-3-methyl-2-oxopiperidin-3-yl)acetic acid;

2-(5-(3-Chlorophenyl)-6-(4-chlorophenyl)-3-methyl-1-(1-morpholinobutan-2-yl)-2-oxopiperidin-3-yl)acetic acid;

2-(5-(3-chlorophenyl)-6-(4-chlorophenyl)-3-methyl-2-oxo-1-(1-(2,2,2-trifluoroethylamino)butan-2-yl)piperidin-3-yl)acetic acid;

2-(5-(3-chlorophenyl)-6-(4-chlorophenyl)-1-(1-(2,2-dimethylmorpholino)butan-2-yl)-3-methyl-2-oxopiperidin-3-yl)acetic acid;

2-(5-(3-chlorophenyl)-6-(4-chlorophenyl)-1-(1-(2,6-dimethylmorpholino)butan-2-yl)-3-methyl-2-oxopiperidin-3-yl)acetic acid;

2-(5-(3-chlorophenyl)-6-(4-chlorophenyl)-1-(1-(4-(cyclopropylsulfonyl)piperazin-1-yl)butan-2-yl)-3-methyl-2-oxopiperidin-3-yl)acetic acid;

2-(5-(3-chlorophenyl)-6-(4-chlorophenyl)-3-methyl-1-(1-(4-(methylsulfonyl)piperazin-1-yl)butan-2-yl)-2-oxopiperidin-3-yl)acetic acid;

2-(1-(1-(4-acetylpiperazin-1-yl)butan-2-yl)-5-(3-chlorophenyl)-6-(4-chlorophenyl)-3-methyl-2-oxopiperidin-3-yl)acetic acid;

2-(5-(3-chlorophenyl)-6-(4-chlorophenyl)-1-(1-(4-(cyclopropanecarbonyl)piperazin-1-yl)butan-2-yl)-3-methyl-2-oxopiperidin-3-yl)acetic acid;

3-((5-(3-chlorophenyl)-6-(4-chlorophenyl)-3-methyl-1-(1-morpholinobutan-2-yl)-2-oxopiperidin-3-yl)methyl)-1,2,4-oxadiazol-5(4H)-one;

2-(5-(3-chlorophenyl)-6-(4-chlorophenyl)-1-(1-(5,5-dimethyl-2-oxooxazolidin-3-yl)butan-2-yl)-3-methyl-2-oxopiperidin-3-yl)acetic acid;

2-(1-(1-(tert-butylamino)-1-oxobutan-2-yl)-5-(3-chlorophenyl)-6-(4-chlorophenyl)-3-methyl-2-oxopiperidin-3-yl)acetic acid;

2-(5-(3-chlorophenyl)-6-(4-chlorophenyl)-1-(2,3-dihydroxycyclopentyl)-3-methyl-2-oxopiperidin-3-yl)acetic acid;

2-(5-(3-chlorophenyl)-6-(4-chlorophenyl)-3-methyl-2-oxo-1'-(2,2,2-trifluoroethyl)-1,3'-bipiperidin-3-yl)acetic acid;

2-(5-(3-chlorophenyl)-6-(4-chlorophenyl)-1-(3-hydroxycyclopentyl)-3-methyl-2-oxopiperidin-3-yl)acetic acid;

2-(5-(3-chlorophenyl)-6-(4-chlorophenyl)-3-methyl-2-oxo-1-(tetrahydro-2H-pyran-3-yl)piperidin-3-yl)acetic acid;

2-(5-(3-chlorophenyl)-6-(4-chlorophenyl)-3-methyl-2-oxo-1-(pyrazin-2-yl)piperidin-3-yl)acetic acid;

2-(5-(3-chlorophenyl)-6-(4-chlorophenyl)-3-methyl-1-(1-methyl-1H-pyrazol-4-yl)-2-oxopiperidin-3-yl)acetic acid;

2-(5-(3-chlorophenyl)-6-(4-chlorophenyl)-3-methyl-2-oxo-1-(pyrimidin-4-yl)piperidin-3-yl)acetic acid;

2-(5-(3-chlorophenyl)-6-(4-chlorophenyl)-1-(2-chloropyrimidin-4-yl)-3-methyl-2-oxopiperidin-3-yl)acetic acid;

2-(5-(3-chlorophenyl)-6-(4-chlorophenyl)-3-methyl-2-oxo-1-(pyrimidin-2-yl)piperidin-3-yl)acetic acid;

2-(5-(3-chlorophenyl)-6-(4-chlorophenyl)-3-methyl-1-(3-methylpyridin-2-yl)-2-oxopiperidin-3-yl)acetic acid;

2-(5-(3-chlorophenyl)-6-(4-chlorophenyl)-3-methyl-1-(4-methylpyridin-2-yl)-2-oxopiperidin-3-yl)acetic acid;

2-(5-(3-chlorophenyl)-6-(4-chlorophenyl)-1-(dicyclopropylmethyl)-3-methyl-2-oxopiperidin-3-yl)acetic acid;

(4-(3-chlorophenyl)-3-(4-chlorophenyl)-1,1-dioxido-2-(2-propanyl)-1,2-thiazinan-6-yl)acetic acid;

(4-(3-chlorophenyl)-3-(4-chlorophenyl)-6-methyl-1,1-dioxido-2-(2-propanyl)-1,2-thiazinan-6-yl)acetic acid;

2-(5-(3-chlorophenyl)-6-(5-chloropyridin-2-yl)-3-methyl-1-(1-morpholinobutan-2-yl)-2-oxopiperidin-3-yl)acetic acid;

2-(5-(3-Chlorophenyl)-6-(5-chloropyridin-2-yl)-3-methyl-2-oxo-1-(pentan-3-yl)piperidin-3-yl)acetic acid;

2-(1-(1-tert-butoxy-1-oxobutan-2-yl)-5-(3-chlorophenyl)-6-(5-chloropyridin-2-yl)-3-methyl-2-oxopiperidin-3-yl)acetic acid; or

2-(1-(1-tert-butoxy-1-oxobutan-2-yl)-6-(4-chlorophenyl)-5-(4-chloropyridin-2-yl)-3-methyl-2-oxopiperidin-3-yl)acetic acid.

In another example, the present disclosure provides a compound, or a pharmaceutically acceptable salt thereof, selected from:

2-(5-(3-chlorophenyl)-6-(4-chlorophenyl)-1-(1-(N-methylcyclopropanesulfonamido)butan-2-yl)-2-oxopiperidin-3-yl)acetic acid;

5-(3-chlorophenyl)-6-(4-chlorophenyl)-1-(1-(N-methylcyclopropanesulfonamido)butan-2-yl)-2-oxopiperidin-3-yl)propanoic acid;

tert-butyl 2-(3-((1H-tetrazol-5-yl)methyl)-5-(3-chlorophenyl)-6-(4-chlorophenyl)-3-methyl-2-oxopiperidin-1-yl)butanoate;

2-(5-(3-chlorophenyl)-6-(4-chlorophenyl)-3-methyl-1-(1-(methylsulfonamido)butan-2-yl)-2-oxopiperidin-3-yl)acetic acid;

2-(5-(3-Chlorophenyl)-6-(4-chlorophenyl)-3-methyl-2-oxo-1-(5-oxohexan-3-yl)piperidin-3-yl)acetic acid;

2-(5-(3-chlorophenyl)-6-(4-chlorophenyl)-1-(5-hydroxy-5-methylhexan-3-yl)-3-methyl-2-oxopiperidin-3-yl)acetic acid;

2-(5-(3-chlorophenyl)-6-(4-chlorophenyl)-3-methyl-2-oxo-1-(6,6,6-trifluoro-5-hydroxy-5-methylhexan-3-yl)piperidin-3-yl)acetic acid;

2-(5-(3-chlorophenyl)-6-(4-chlorophenyl)-3-methyl-1-(1-(N-methylmethylsulfonamido)butan-2-yl)-2-oxopiperidin-3-yl)acetic acid;

2-(5-(3-chlorophenyl)-6-(4-chlorophenyl)-1-(5-cyclopropyl-6,6,6-trifluoro-5-hydroxyhexan-3-yl)-3-methyl-2-oxopiperidin-3-yl)acetic acid;

2-(5-(3-chlorophenyl)-6-(4-chlorophenyl)-1-(6-hydroxy-6-methylheptan-3-yl)-3-methyl-2-oxopiperidin-3-yl)acetic acid;

2-(5-(3-chlorophenyl)-6-(4-chlorophenyl)-3-methyl-2-oxo-1-(6,6,6-trifluoro-5,5-dihydroxyhexan-3-yl)piperidin-3-yl)acetic acid;

2-(5-(3-chlorophenyl)-6-(4-chlorophenyl)-3-methyl-2-oxo-1-(7,7,7-trifluoro-6-hydroxy-6-methylheptan-3-yl)piperidin-3-yl)acetic acid;

2-(5-(3-chlorophenyl)-6-(4-chlorophenyl)-1-(7-hydroxy-7-methyloctan-3-yl)-3-methyl-2-oxopiperidin-3-yl)acetic acid;

2-(5-(3-chlorophenyl)-6-(4-chlorophenyl)-3-methyl-1-(1-(N-methylcyclopropanesulfonamido)butan-2-yl)-2-oxopiperidin-3-yl)acetic acid;

2-(5-(3-chlorophenyl)-6-(4-chlorophenyl)-1-(1-(N-cyclopropylmethylsulfonamido)butan-2-yl)-3-methyl-2-oxopiperidin-3-yl)acetic acid;

2-(5-(3-chlorophenyl)-6-(4-chlorophenyl)-3-methyl-2-oxo-1-(6,6,6-trifluoro-5-hydroxyhexan-3-yl)piperidin-3-yl)acetic acid;

2-(5-(3-chlorophenyl)-6-(4-chlorophenyl)-1-(5-hydroxyhexan-3-yl)-3-methyl-2-oxopiperidin-3-yl)acetic acid;

2-(5-(3-chlorophenyl)-6-(4-chlorophenyl)-3-methyl-2-oxo-1-(1-(N-(2,2,2-trifluoroethyl)methylsulfonamido)butan-2-yl)piperidin-3-yl)acetic acid;

2-(5-(3-chlorophenyl)-6-(4-chlorophenyl)-1-(1-(1,1-dioxidoisothiazolidin-2-yl)butan-2-yl)-3-methyl-2-oxopiperidin-3-yl)acetic acid;

2-(5-(3-chlorophenyl)-6-(4-chlorophenyl)-1-(5-hydroxy-4,5-dimethylhexan-3-yl)-3-methyl-2-oxopiperidin-3-yl)acetic acid;

2-(5-(3-chlorophenyl)-6-(4-chlorophenyl)-1-(5-cyano-5-methylhexan-3-yl)-3-methyl-2-oxopiperidin-3-yl)acetic acid;

2-(5-(3-Chlorophenyl)-6-(4-chlorophenyl)-3-methyl-2-oxo-1-(2-oxopentan-3-yl)piperidin-3-yl)acetic acid;

2-(5-(3-Chlorophenyl)-6-(4-chlorophenyl)-1-(2-hydroxypentan-3-yl)-3-methyl-2-oxopiperidin-3-yl)acetic acid;

2-(5-(3-Chlorophenyl)-6-(4-chlorophenyl)-1-(2-methoxypentan-3-yl)-3-methyl-2-oxopiperidin-3-yl)acetic acid;

2-(5-(3-Chlorophenyl)-6-(4-chlorophenyl)-1-(2-hydroxypentan-3-yl)-3-methyl-2-oxopiperidin-3-yl)acetic acid;

2-(5-(3-Chlorophenyl)-6-(4-chlorophenyl)-1-(2-hydroxy-2-methylpentan-3-yl)-3-methyl-2-oxopiperidin-3-yl)acetic acid;

2-(5-(3-Chlorophenyl)-6-(4-chlorophenyl)-1-(4-hydroxyhexan-3-yl)-3-methyl-2-oxopiperidin-3-yl)acetic acid;

2-(5-(3-Chlorophenyl)-6-(4-chlorophenyl)-1-(1-methoxybutan-2-yl)-3-methyl-2-oxopiperidin-3-yl)acetic acid;

2-(5-(3-Chlorophenyl)-6-(4-chlorophenyl)-3-methyl-2-oxo-1-(1,1,1-trifluoro-2-hydroxy-2-methylpentan-3-yl)piperidin-3-yl)acetic acid;

2-(5-(3-chlorophenyl)-6-(4-chlorophenyl)-3-methyl-1-(1-(N-methylcyclopropanesulfonamido)butan-2-yl)-2-oxopiperidin-3-yl)acetamide;

2-(5-(3-chlorophenyl)-6-(4-chlorophenyl)-3-methyl-1-(1-(N-methylcyclopropanesulfonamido)butan-2-yl)-2-oxopiperidin-3-yl)-N-(methylsulfonyl)acetamide;

2-(5-(3-chlorophenyl)-6-(4-chlorophenyl)-3-methyl-1-(1-(N-methylcyclopropanesulfonamido)butan-2-yl)-2-oxopiperidin-3-yl)-N-(3-hydroxypropyl)acetamide;

2-(5-(3-chlorophenyl)-6-(4-chlorophenyl)-3-methyl-1-(1-(N-methylcyclopropanesulfonamido)butan-2-yl)-2-oxopiperidin-3-yl)-N-(2-hydroxyethyl)acetamide;

2-(5-(3-chlorophenyl)-6-(4-chlorophenyl)-3-methyl-1-(1-(N-methylcyclopropanesulfonamido)butan-2-yl)-2-oxopiperidin-3-yl)-N-hydroxyacetamide;

2-(5-(3-chlorophenyl)-6-(4-chlorophenyl)-3-methyl-1-(1-(N-methylcyclopropanesulfonamido)butan-2-yl)-2-oxopiperidin-3-yl)-N-methoxyacetamide;

2-(5-(3-chlorophenyl)-6-(4-chlorophenyl)-3-methyl-1-(1-(N-methylcyclopropanesulfonamido)butan-2-yl)-2-oxopiperidin-3-yl)-N-(2,3-dihydroxypropyl)acetamide;

2-(5-(3-chlorophenyl)-6-(4-chlorophenyl)-3-methyl-1-(1-(N-methylcyclopropanesulfonamido)butan-2-yl)-2-oxopiperidin-3-yl)-N-(2,3-dihydroxypropyl)acetamide;

2-(5-(3-chlorophenyl)-6-(4-chlorophenyl)-3-methyl-1-(1-(N-methylcyclopropanesulfonamido)butan-2-yl)-2-oxopiperidin-3-yl)-N-cyanoacetamide;

2-(5-(3-chlorophenyl)-6-(4-chlorophenyl)-3-methyl-1-(1-(N-methylcyclopropanesulfonamido)butan-2-yl)-2-oxopiperidin-3-yl)-N-(2-(dimethylamino)ethyl)acetamide;

2-(5-(3-chlorophenyl)-6-(4-chlorophenyl)-3-methyl-1-(1-(N-methylcyclopropanesulfonamido)butan-2-yl)-2-oxopiperidin-3-yl)-N-(3,4-dihydroxybutyl)acetamide;

2-(5-(3-chlorophenyl)-6-(4-chlorophenyl)-1-(1-(cyclopropanesulfonamido)butan-2-yl)-3-methyl-2-oxopiperidin-3-yl)acetic acid;

2-(5-(3-chlorophenyl)-6-(4-chlorophenyl)-3-methyl-1-(1-(N-methylcyclopropanesulfonamido)butan-2-yl)-2-oxopiperidin-3-yl)propanoic acid;

2-(5-(3-Chlorophenyl)-6-(4-chlorophenyl)-1-(2-(cyclopropanesulfonamido)pentan-3-yl)-3-methyl-2-oxopiperidin-3-yl)acetic acid;

2-(5-(3-chlorophenyl)-6-(4-chlorophenyl)-3-methyl-1-(2-(1-methylethylsulfonamido)pentan-3-yl)-2-oxopiperidin-3-yl)acetic acid;

2-(5-(3-chlorophenyl)-6-(4-chlorophenyl)-3-methyl-1-(1-(N-methylcyclopropanesulfonamido)-1-oxobutan-2-yl)-2-oxopiperidin-3-yl)acetic acid;

2-(5-(3-Chlorophenyl)-6-(4-chlorophenyl)-3-methyl-1-(1-(neopentylamino)-1-oxobutan-2-yl)-2-oxopiperidin-3-yl)acetic acid;

2-(5-(3-chlorophenyl)-6-(4-chlorophenyl)-1-(1-(4,4-dimethyl-4,5-dihydrooxazol-2-yl)propyl)-3-methyl-2-oxopiperidin-3-yl)acetic acid;

2-(5-(3-chlorophenyl)-6-(4-chlorophenyl)-3-methyl-2-oxo-1-(1-(N-(2,2,2-trifluoroethyl)acetamido)butan-2-yl)piperidin-3-yl)acetic acid;

2-(5-(3-chlorophenyl)-6-(4-chlorophenyl)-1-(1-(1,1-dimethylethylsulfonamido)butan-2-yl)-3-methyl-2-oxopiperidin-3-yl)acetic acid

2-(5-(3-chlorophenyl)-6-(4-chlorophenyl)-1-(1-(N,2-dimethylpropan-2-ylsulfonamido)butan-2-yl)-3-methyl-2-oxopiperidin-3-yl)acetic acid;

2-(5-(3-chlorophenyl)-6-(4-chlorophenyl)-3-methyl-1-(1-(1-methylethylsulfonamido)butan-2-yl)-2-oxopiperidin-3-yl)acetic acid;

2-(5-(3-chlorophenyl)-6-(4-chlorophenyl)-1-(1-(N-ethylpropan-2-ylsulfonamido)butan-2-yl)-3-methyl-2-oxopiperidin-3-yl)acetic acid;

2-(5-(3-Chlorophenyl)-6-(4-chlorophenyl)-1-(1-hydroxybutan-2-yl)-3-methyl-2-oxopiperidin-3-yl)acetic acid;

2-(5-(3-Chlorophenyl)-6-(4-chlorophenyl)-3-methyl-2-oxo-1-(1-(trifluoromethylsulfonamido)butan-2-yl)piperidin-3-yl)acetic acid;

2-(5-(3-Chlorophenyl)-6-(4-chlorophenyl)-1-(1-(4-chlorophenylsulfonamido)butan-2-yl)-3-methyl-2-oxopiperidin-3-yl)acetic acid;

2-(5-(3-Chlorophenyl)-6-(4-chlorophenyl)-3-methyl-1-(1-(4-methylphenylsulfonamido)butan-2-yl)-2-oxopiperidin-3-yl)acetic acid;

2-(5-(3-Chlorophenyl)-6-(4-chlorophenyl)-1-(1-(2-chlorophenylsulfonamido)butan-2-yl)-3-methyl-2-oxopiperidin-3-yl)acetic acid;

2-(5-(3-Chlorophenyl)-6-(4-chlorophenyl)-1-(1-(2-methylphenylsulfonamido)butan-2-yl)-3-methyl-2-oxopiperidin-3-yl)acetic acid;

2-(5-(3-Chlorophenyl)-6-(4-chlorophenyl)-1-(1-(4-methoxyphenylsulfonamido)butan-2-yl)-3-methyl-2-oxopiperidin-3-yl)acetic acid;

2-(5-(3-Chlorophenyl)-6-(4-chlorophenyl)-1-(1-(phenylsulfonamido)butan-2-yl)-3-methyl-2-oxopiperidin-3-yl)acetic acid;

2-(5-(3-Chlorophenyl)-6-(4-chlorophenyl)-1-(1-(1-methylcyclopropanesulfonamido)butan-2-yl)-3-methyl-2-oxopiperidin-3-yl)acetic acid;

2-(5-(3-Chlorophenyl)-6-(4-chlorophenyl)-1-(1-(1,1-dioxidobenzo[d]isothiazol-2(3H)-yl)butan-2-yl)-3-methyl-2-oxopiperidin-3-yl)acetic acid;

2-(5-(3-Chlorophenyl)-6-(4-chlorophenyl)-1-(1-(3,3-dimethyl-1,1-dioxidobenzo[d]isothiazol-2(3H)-yl)butan-2-yl)-3-methyl-2-oxopiperidin-3-yl)acetic acid;

2-(5-(3-chlorophenyl)-6-(4-chlorophenyl)-3-methyl-2-oxo-1-(1-(pyridine-3-sulfonamido)butan-2-yl)piperidin-3-yl)acetic acid;

2-(5-(3-Chlorophenyl)-6-(4-chlorophenyl)-1-(1-(4-cyanophenylsulfonamido)butan-2-yl)-3-methyl-2-oxopiperidin-3-yl)acetic acid;

2-(5-(3-Chlorophenyl)-6-(4-chlorophenyl)-1-(1-(3-cyanophenylsulfonamido)butan-2-yl)-3-methyl-2-oxopiperidin-3-yl)acetic acid;

2-(5-(3-chlorophenyl)-6-(4-chlorophenyl)-3-methyl-2-oxo-1-(1-(pyridine-2-sulfonamido)butan-2-yl)piperidin-3-yl)acetic acid;

2-(5-(3-Chlorophenyl)-6-(4-chlorophenyl)-1-(1-(N,1-dimethylcyclopropanesulfonamido)butan-2-yl)-3-methyl-2-oxopiperidin-3-yl)acetic acid;

3-(5-(3-Chlorophenyl)-6-(4-chlorophenyl)-3-methyl-1-(1-(N-methylcyclopropanesulfonamido)butan-2-yl)-2-oxopiperidin-3-yl)propanoic acid;

2-(5-(3-chlorophenyl)-6-(4-chlorophenyl)-3-ethyl-1-(1-(N-methylcyclopropanesulfonamido)butan-2-yl)-2-oxopiperidin-3-yl)acetic acid;

2-(5-(3-chlorophenyl)-6-(4-chlorophenyl)-3-methoxy-1-(1-(N-methylcyclopropanesulfonamido)butan-2-yl)-2-oxopiperidin-3-yl)acetic acid;

2-(5-(3-chlorophenyl)-6-(4-chlorophenyl)-3-methyl-1-(6-methyl-4-oxoheptan-3-yl)-2-oxopiperidin-3-yl)acetic acid;
2-(5-(3-chlorophenyl)-6-(4-chlorophenyl)-1-(1-(ethylsulfonyl)pentan-3-yl)-3-methyl-2-oxopiperidin-3-yl)acetic acid;
2-(5-(3-chlorophenyl)-6-(4-chlorophenyl)-1-(1-(isopropylsulfonyl)pentan-3-yl)-3-methyl-2-oxopiperidin-3-yl)acetic acid;
2-(5-(3-chlorophenyl)-6-(4-chlorophenyl)-1-(1-(cyclopropylmethylsulfonyl)pentan-3-yl)-3-methyl-2-oxopiperidin-3-yl)acetic acid;
2-(5-(3-chlorophenyl)-6-(4-chlorophenyl)-3-methyl-2-oxo-1-(1-(2-oxopyrrolidin-1-yl)butan-2-yl)piperidin-3-yl)acetic acid;
2-(1-(1-(2-oxa-5-azabicyclo[2.2.1]heptan-5-yl)butan-2-yl)-5-(3-chlorophenyl)-6-(4-chlorophenyl)-3-methyl-2-oxopiperidin-3-yl)acetic acid;
2-(5-(3-chlorophenyl)-6-(4-chlorophenyl)-3-methyl-1-(1-(3-methylmorpholino)butan-2-yl)-2-oxopiperidin-3-yl)acetic acid;
2-(5-(3-chlorophenyl)-6-(4-chlorophenyl)-1-(1-(thiomorpholino-1,1-dioxide)butan-2-yl)-3-methyl-2-oxopiperidin-3-yl)acetic acid;
2-(5-(3-chlorophenyl)-6-(4-chlorophenyl)-1-(1-(3,3-difluoroazetidin-1-yl)butan-2-yl)-3-methyl-2-oxopiperidin-3-yl)acetic acid;
2-(1-(1-(8-oxa-3-azabicyclo[3.2.1]octan-3-yl)butan-2-yl)-5-(3-chlorophenyl)-6-(4-chlorophenyl)-3-methyl-2-oxopiperidin-3-yl)acetic acid;
2-(5-(3-chlorophenyl)-6-(4-chlorophenyl)-1-(1-(3,3-dimethylmorpholino)butan-2-yl)-3-methyl-2-oxopiperidin-3-yl)acetic acid;
2-(5-(3-chlorophenyl)-6-(4-chlorophenyl)-1-(1-(3-hydroxy-3-(trifluoromethyl)azetidin-1-yl)butan-2-yl)-3-methyl-2-oxopiperidin-3-yl)acetic acid;
2-(5-(3-chlorophenyl)-6-(4-chlorophenyl)-3-methyl-1-(1-(methyl(oxetan-3-yl)amino)butan-2-yl)-2-oxopiperidin-3-yl)acetic acid;
2-(5-(3-Chlorophenyl)-6-(4-chlorophenyl)-3-methyl-2-oxo-1-(1-(2-oxooxazolidin-3-yl)butan-2-yl)piperidin-3-yl)acetic acid;
2-(5-(3-chlorophenyl)-6-(4-chlorophenyl)-3-methyl-2-oxo-1-(1-(2-oxopyridin-1(2H)-yl)butan-2-yl)piperidin-3-yl)acetic acid;
2-(5-(3-Chlorophenyl)-6-(4-chlorophenyl)-3-methyl-2-oxo-1-(1-(2-oxo-5-(trifluoromethyl)pyridin-1(2H)-yl)butan-2-yl)piperidin-3-yl)acetic acid;
3-allyl-5-(3-chlorophenyl)-6-(4-chlorophenyl)-3-methyl-1-(1-(pyridin-3-yloxy)butan-2-yl)piperidin-2-one;

2-(5-(3-chlorophenyl)-6-(4-chlorophenyl)-3-methyl-2-oxo-1-(1-(tetrahydrofuran-2-yl)propyl)piperidin-3-yl)acetic acid;

2-(5-(3-chlorophenyl)-6-(4-chlorophenyl)-3-methyl-2-oxo-1-(1-(5-oxotetrahydrofuran-2-yl)propyl)piperidin-3-yl)acetic acid;

2-(5-(3-chlorophenyl)-6-(4-chlorophenyl)-3-methyl-2-oxo-1-(1-(tetrahydro-2H-pyran-2-yl)propyl)piperidin-3-yl)acetic acid;

2-(1-(1-(benzo[d]thiazol-2-yl)propyl)-5-(3-chlorophenyl)-6-(4-chlorophenyl)-3-methyl-2-oxopiperidin-3-yl)acetic acid;

2-(5-(3-chlorophenyl)-6-(4-chlorophenyl)-3-methyl-1-(1-(3-methylisoxazol-5-yl)propyl)-2-oxopiperidin-3-yl)acetic acid;

2-(5-(3-chlorophenyl)-6-(4-chlorophenyl)-1-(1-(6-chloropyridin-2-yl)propyl)-3-methyl-2-oxopiperidin-3-yl)acetic acid;

2-(5-(3-chlorophenyl)-6-(4-chlorophenyl)-3-methyl-2-oxo-1-(1-(pyridin-2-yl)propyl)piperidin-3-yl)acetic acid;

2-(5-(3-chlorophenyl)-6-(4-chlorophenyl)-3-methyl-2-oxo-1-(1-(pyridin-2-yl)butyl)piperidin-3-yl)acetic acid;

2-(5-(3-chlorophenyl)-6-(4-chlorophenyl)-1-(2-cyclopropyl-1-(pyridin-2-yl)ethyl)-3-methyl-2-oxopiperidin-3-yl)acetic acid;

2-(5-(3-chlorophenyl)-6-(4-chlorophenyl)-3-methyl-2-oxo-1-(1-(pyridin-3-yl)propyl)piperidin-3-yl)acetic acid;

2-(5-(3-chlorophenyl)-6-(4-chlorophenyl)-3-methyl-2-oxo-1-(1-(pyrazin-2-yl)propyl)piperidin-3-yl)acetic acid;

2-(5-(3-chlorophenyl)-6-(4-chlorophenyl)-3-methyl-2-oxo-1-(1-(pyrimidin-2-yl)propyl)piperidin-3-yl)acetic acid;

2-(5-(3-chlorophenyl)-6-(4-chlorophenyl)-3-methyl-1-(1-(6-methylpyridin-2-yl)propyl)-2-oxopiperidin-3-yl)acetic acid;

2-(5-(3-chlorophenyl)-6-(4-chlorophenyl)-3-methyl-2-oxo-1-(1-(pyridin-4-yl)propyl)piperidin-3-yl)acetic acid;

2-(5-(3-chlorophenyl)-6-(4-chlorophenyl)-3-methyl-2-oxo-1-(1-(6-(trifluoromethyl)pyridin-2-yl)propyl)piperidin-3-yl)acetic acid;

2-(1-(1-(6-bromopyridin-2-yl)propyl)-5-(3-chlorophenyl)-6-(4-chlorophenyl)-3-methyl-2-oxopiperidin-3-yl)acetic acid;

2-(5-(3-chlorophenyl)-6-(4-chlorophenyl)-3-methyl-2-oxo-1-(1-(thiazol-2-yl)propyl)piperidin-3-yl)acetic acid;

2-(5-(3-chlorophenyl)-6-(4-chlorophenyl)-1-(1-(6-(2-hydroxypropan-2-yl)pyridin-2-yl)propyl)-3-methyl-2-oxopiperidin-3-yl)acetic acid;

2-(5-(3-chlorophenyl)-6-(4-chlorophenyl)-1-(1-(6-cyclopropylpyridin-2-yl)propyl)-3-methyl-2-oxopiperidin-3-yl)acetic acid;

2-(5-(3-chlorophenyl)-6-(4-chlorophenyl)-3-methyl-2-oxo-1-(3,3,3-trifluoro-1-(pyridin-2-yl)propyl)piperidin-3-yl)acetic acid;

2-(5-(3-chlorophenyl)-6-(4-chlorophenyl)-3-methyl-1-(2-methyl-1-(pyridin-2-yl)propyl)-2-oxopiperidin-3-yl)acetic acid;

3-((1H-tetrazol-5-yl)methyl)-5-(3-chlorophenyl)-6-(4-chlorophenyl)-3-methyl-1-(pentan-3-yl)piperidin-2-one;

5-(3-chlorophenyl)-6-(4-chlorophenyl)-3-(2,3-dihydroxypropyl)-1-(2-hydroxypentan-3-yl)-3-methylpiperidin-2-one;

2-(5-(3-Chlorophenyl)-6-(4-chlorophenyl)-1-(1-hydroxybutan-2-yl)-3-methyl-2-oxopiperidin-3-yl)cyclopropanecarboxylic acid;

2-(1-(2-(tert-Butoxy)-1-cyclopropyl-2-oxoethyl)-5-(3-chlorophenyl)-6-(4-chlorophenyl)-2-oxopiperidin-3-yl)acetic acid;

2-(5-(3-Chlorophenyl)-6-(4-chlorophenyl)-1-(1-cyclopropyl-2-ethoxy-2-oxoethyl)-3-methyl-2-oxopiperidin-3-yl)acetic acid;

2-(5-(3-chlorophenyl)-6-(4-chlorophenyl)-1-(1-cyclopropyl-2-hydroxyethyl)-3-methyl-2-oxopiperidin-3-yl)acetic acid;

2-(5-(3-Chlorophenyl)-6-(4-chlorophenyl)-1-(1-cyclopropyl-2-hydroxybutyl)-3-methyl-2-oxopiperidin-3-yl)acetic acid;

2-(5-(3-Chlorophenyl)-6-(4-chlorophenyl)-1-(1-cyclopropyl-2-(N-methylcyclopropanesulfonamido)ethyl)-3-ethyl-2-oxopiperidin-3-yl)acetic acid;

2-(5-(3-Chlorophenyl)-6-(4-chlorophenyl)-1-(2-(cyclopropanesulfonamido)-1-cyclopropylethyl)-3-ethyl-2-oxopiperidin-3-yl)acetic acid;

2-(5-(3-Chlorophenyl)-6-(4-chlorophenyl)-1-(1-cyclopropyl-2-(ethylsulfonamido)ethyl)-3-ethyl-2-oxopiperidin-3-yl)acetic acid;

2-(5-(3-Chlorophenyl)-6-(4-chlorophenyl)-1-(1-cyclopropyl-2-(N-methylcyclopropanesulfonamido)ethyl)-3-methyl-2-oxopiperidin-3-yl)acetic acid;

2-(5-(3-Chlorophenyl)-6-(4-chlorophenyl)-1-(1-cyclopropyl-2-hydroxypropyl)-3-methyl-2-oxopiperidin-3-yl)acetic acid;

2-(5-(3-Chlorophenyl)-6-(4-chlorophenyl)-1-(1-cyclopropyl-2-(1-methylethylsulfonamido)ethyl)-3-methyl-2-oxopiperidin-3-yl)acetic acid;

2-(5-(3-Chlorophenyl)-6-(4-chlorophenyl)-1-(1-cyclopropyl-2-(N-methylcyclopropanesulfonamido)ethyl)-3-methyl-2-oxopiperidin-3-yl)acetic acid;
2-(5-(3-Chlorophenyl)-6-(4-chlorophenyl)-1-(2-hydroxy-4-methylpentan-3-yl)-3-methyl-2-oxopiperidin-3-yl)acetic acid; or
2-(5-(3-Chlorophenyl)-6-(4-chlorophenyl)-1-(cyclopropyl(pyridin-2-yl)methyl)-3-methyl-2-oxopiperidin-3-yl)acetic acid.

In another example, the present disclosure provides a compound, or a pharmaceutically acceptable salt thereof, selected from:
2-((3S,5R,6S)-5-(3-chlorophenyl)-6-(4-chlorophenyl)-1-((S)-1-(N-methylcyclopropanesulfonamido)butan-2-yl)-2-oxopiperidin-3-yl)acetic acid;
2-((3R,5R,6S)-5-(3-chlorophenyl)-6-(4-chlorophenyl)-1-((S)-1-(1,1-dioxidoisothiazolidin-2-yl)butan-2-yl)-3-methyl-2-oxopiperidin-3-yl)acetic acid;
2-((3R,5R,6S)-5-(3-Chlorophenyl)-6-(4-chlorophenyl)-1-((2S,3S)-2-hydroxypentan-3-yl)-3-methyl-2-oxopiperidin-3-yl)acetic acid;
2-((3R,5R,6S)-5-(3-Chlorophenyl)-6-(4-chlorophenyl)-1-((2R,3S)-2-hydroxypentan-3-yl)-3-methyl-2-oxopiperidin-3-yl)acetic acid;
2-((3R,5R,6S)-5-(3-chlorophenyl)-6-(4-chlorophenyl)-1-((S)-1-(1,1-dimethylethylsulfonamido)butan-2-yl)-3-methyl-2-oxopiperidin-3-yl)acetic acid
2-((3R,5R,6S)-5-(3-chlorophenyl)-6-(4-chlorophenyl)-1-((S)-1-(N,2-dimethylpropan-2-ylsulfonamido)butan-2-yl)-3-methyl-2-oxopiperidin-3-yl)acetic acid;
2-((3R,5R,6S)-5-(3-Chlorophenyl)-6-(4-chlorophenyl)-1-((S)-1-(N,1-dimethylcyclopropanesulfonamido)butan-2-yl)-3-methyl-2-oxopiperidin-3-yl)acetic acid;
2-((3R,5R,6S)-5-(3-Chlorophenyl)-6-(4-chlorophenyl)-1-((S)-1-cyclopropyl-2-(N-methylcyclopropanesulfonamido)ethyl)-3-methyl-2-oxopiperidin-3-yl)acetic acid;
2-((3R,5R,6S)-5-(3-Chlorophenyl)-6-(4-chlorophenyl)-1-((1S,2R)-1-cyclopropyl-2-hydroxypropyl)-3-methyl-2-oxopiperidin-3-yl)acetic acid; or
2-((3R,5R,6S)-5-(3-Chlorophenyl)-6-(4-chlorophenyl)-1-((1S,2S)-1-cyclopropyl-2-hydroxypropyl)-3-methyl-2-oxopiperidin-3-yl)acetic acid.

In another example, the present disclosure provides a compound, or a pharmaceutically acceptable salt thereof, selected from:
2-(5-(3-Chlorophenyl)-6-(4-chlorophenyl)-1-(1-(N-methylcyclopropanesulfonamido)butan-2-yl)-2-oxopiperidin-3-yl)acetic acid;

2-(5-(3-Chlorophenyl)-6-(4-chlorophenyl)-1-(1-(1,1-dioxidoisothiazolidin-2-yl)butan-2-yl)-3-methyl-2-oxopiperidin-3-yl)acetic acid;
2-(5-(3-Chlorophenyl)-6-(4-chlorophenyl)-1-(2-hydroxypentan-3-yl)-3-methyl-2-oxopiperidin-3-yl)acetic acid;
2-(5-(3-Chlorophenyl)-6-(4-chlorophenyl)-1-(2-hydroxypentan-3-yl)-3-methyl-2-oxopiperidin-3-yl)acetic acid;
2-(5-(3-Chlorophenyl)-6-(4-chlorophenyl)-1-(1-(1,1-dimethylethylsulfonamido)butan-2-yl)-3-methyl-2-oxopiperidin-3-yl)acetic acid
2-(5-(3-Chlorophenyl)-6-(4-chlorophenyl)-1-(1-(N,2-dimethylpropan-2-ylsulfonamido)butan-2-yl)-3-methyl-2-oxopiperidin-3-yl)acetic acid;
2-(5-(3-Chlorophenyl)-6-(4-chlorophenyl)-1-(1-(N,1-dimethylcyclopropanesulfonamido)butan-2-yl)-3-methyl-2-oxopiperidin-3-yl)acetic acid;
2-(5-(3-Chlorophenyl)-6-(4-chlorophenyl)-1-(1-cyclopropyl-2-(N-methylcyclopropanesulfonamido)ethyl)-3-methyl-2-oxopiperidin-3-yl)acetic acid; or
2-(5-(3-Chlorophenyl)-6-(4-chlorophenyl)-1-(1-cyclopropyl-2-hydroxypropyl)-3-methyl-2-oxopiperidin-3-yl)acetic acid.

In another example, the present disclosure provides a compound, or a pharmaceutically acceptable salt thereof, selected from:
2-((3R,5R,6S)-5-(3-Chlorophenyl)-6-(4-chlorophenyl)-1-((S)-1-cyclopropyl-2-(thiophene-2-sulfonamido)ethyl)-3-methyl-2-oxopiperidin-3-yl)acetic acid;
2-((3R,5R,6S)-5-(3-Chlorophenyl)-6-(4-chlorophenyl)-1-((S)-1-cyclopropyl-2-(N-methylthiophene-2-sulfonamido)ethyl)-3-methyl-2-oxopiperidin-3-yl)acetic acid;
2-((3R,5R,6S)-5-(3-Chlorophenyl)-6-(4-chlorophenyl)-1-((S)-2-(5-chlorothiophene-2-sulfonamido)-1-cyclopropylethyl)-3-methyl-2-oxopiperidin-3-yl)acetic acid;
2-((3R,5R,6S)-1-((S)-2-(5-Chloro-N-methylthiophene-2-sulfonamido)-1-cyclopropylethyl)-5-(3-chlorophenyl)-6-(4-chlorophenyl)-3-methyl-2-oxopiperidin-3-yl)acetic acid;
2-((3R,5R,6S)-5-(3-Chlorophenyl)-6-(4-chlorophenyl)-1-((S)-1-cyclopropyl-2-(N-(difluoromethyl)-2-methylpropan-2-ylsulfonamido)ethyl)-3-methyl-2-oxopiperidin-3-yl)acetic acid;
2-((3R,5R,6S)-5-(3-Chlorophenyl)-6-(4-chlorophenyl)-1-((S)-1-cyclopropyl-2-(N-(difluoromethyl)ethylsulfonamido)ethyl)-3-methyl-2-oxopiperidin-3-yl)acetic acid;
2-((3R,5R,6S)-5-(3-Chlorophenyl)-6-(4-chlorophenyl)-1-((S)-1-cyclopropyl-2-(N-(difluoromethyl)cyclopropanesulfonamido)ethyl)-3-methyl-2-oxopiperidin-3-yl)acetic acid;

1-((3R,5R,6S)-5-(3-Chlorophenyl)-6-(4-chlorophenyl)-1-((S)-2-(cyclopropanesulfonamido)-1-cyclopropylethyl)-3-methyl-2-oxopiperidin-3-yl)cyclopropanecarboxylic acid;
2-((3R,5R,6S)-5-(3-chlorophenyl)-6-(4-chlorophenyl)-1-((S)-1-cyclopropyl-2-(N-(2-fluorophenyl)ethylsulfonamido)ethyl)-3-methyl-2-oxopiperidin-3-yl)acetic acid;
2-((3R,5R,6S)-5-(3-chlorophenyl)-6-(4-chlorophenyl)-1-((S)-1-cyclopropyl-2-(N-(2-fluorophenyl)methylsulfonamido)ethyl)-3-methyl-2-oxopiperidin-3-yl)acetic acid;
2-((3R,5R,6S)-5-(3-chlorophenyl)-6-(4-chlorophenyl)-1-((S)-1-cyclopropyl-2-(N-phenylcyclopropanesulfonamido)ethyl)-3-methyl-2-oxopiperidin-3-yl)acetic acid;
2-((3R,5R,6S)-5-(3-chlorophenyl)-6-(4-chlorophenyl)-1-((S)-1-cyclopropyl-2-(N-phenylethylsulfonamido)ethyl)-3-methyl-2-oxopiperidin-3-yl)acetic acid;
2-((3R,5R,6S)-5-(3-chlorophenyl)-6-(4-chlorophenyl)-1-((S)-1-cyclopropyl-2-(ethylsulfonamido)ethyl)-3-methyl-2-oxopiperidin-3-yl)acetic acid;
2-((3R,5R,6S)-5-(3-chlorophenyl)-6-(4-chlorophenyl)-1-((S)-1-cyclopropyl-2-(N-(3-fluorophenyl)ethylsulfonamido)ethyl)-3-methyl-2-oxopiperidin-3-yl)acetic acid;
2-((3R,5R,6S)-5-(3-chlorophenyl)-6-(4-chlorophenyl)-1-((S)-2-(N-(2-cyanophenyl)methylsulfonamido)-1-cyclopropylethyl)-3-methyl-2-oxopiperidin-3-yl)acetic acid;
2-((3R,5R,6S)-5-(3-chlorophenyl)-6-(4-chlorophenyl)-1-((S)-1-cyclopropyl-2-(propylsulfonamido)ethyl)-3-methyl-2-oxopiperidin-3-yl)acetic acid;
2-((3R,5R,6S)-5-(3-chlorophenyl)-6-(4-chlorophenyl)-1-((S)-1-cyclopropyl-2-(N-phenylmethylsulfonamido)ethyl)-3-methyl-2-oxopiperidin-3-yl)acetic acid;
2-((3R,5R,6S)-5-(3-chlorophenyl)-6-(4-chlorophenyl)-1-((S)-2-(N-(3-cyanophenyl)methylsulfonamido)-1-cyclopropylethyl)-3-methyl-2-oxopiperidin-3-yl)acetic acid;
2-((3R,5R,6S)-5-(3-chlorophenyl)-6-(4-chlorophenyl)-1-((S)-1-cyclopropyl-2-(N-(pyridin-3-yl)methylsulfonamido)ethyl)-3-methyl-2-oxopiperidin-3-yl)acetic acid;
2-((3R,5R,6S)-5-(3-chlorophenyl)-6-(4-chlorophenyl)-1-((S)-1-cyclopropyl-2-(N-(thiophen-2-ylmethyl)methylsulfonamido)ethyl)-3-methyl-2-oxopiperidin-3-yl)acetic acid;
2-((3R,5R,6S)-5-(3-chlorophenyl)-6-(4-chlorophenyl)-1-((S)-1-cyclopropyl-2-(N-(3-methoxybenzyl)methylsulfonamido)ethyl)-3-methyl-2-oxopiperidin-3-yl)acetic acid;
2-((3R,5R,6S)-5-(3-chlorophenyl)-6-(4-chlorophenyl)-1-((S)-1-cyclopropyl-2-(phenylmethylsulfonamido)ethyl)-3-methyl-2-oxopiperidin-3-yl)acetic acid;
2-((3R,5R,6S)-5-(3-chlorophenyl)-6-(4-chlorophenyl)-1-((S)-1-cyclopropyl-2-(pyridin-2-ylmethylsulfonamido)ethyl)-3-methyl-2-oxopiperidin-3-yl)acetic acid;

2-((3R,5R,6S)-5-(3-chlorophenyl)-6-(4-chlorophenyl)-1-((S)-1-cyclopropyl-2-(pyridin-3-ylmethylsulfonamido)ethyl)-3-methyl-2-oxopiperidin-3-yl)acetic acid;
2-((3R,5R,6S)-5-(3-chlorophenyl)-6-(4-chlorophenyl)-1-((S)-1-cyclopropyl-2-(N-(pyridin-2-yl)methylsulfonamido)ethyl)-3-methyl-2-oxopiperidin-3-yl)acetic acid;
2-((3R,5R,6S)-5-(3-chlorophenyl)-6-(4-chlorophenyl)-1-((S)-1-cyclopropyl-2-(methylsulfonamido)ethyl)-3-methyl-2-oxopiperidin-3-yl)acetic acid;
2-((3R,5R,6S)-5-(3-chlorophenyl)-6-(4-chlorophenyl)-1-((S)-1-cyclopropyl-2-(N-ethylmethylsulfonamido)ethyl)-3-methyl-2-oxopiperidin-3-yl)acetic acid;
2-((3R,5R,6S)-5-(3-chlorophenyl)-6-(4-chlorophenyl)-1-((S)-1-cyclopropyl-2-(N-isopropylmethylsulfonamido)ethyl)-3-methyl-2-oxopiperidin-3-yl)acetic acid;
2-((3R,5R,6S)-5-(3-chlorophenyl)-6-(4-chlorophenyl)-1-((S)-1-cyclopropyl-2-(1-methylethylsulfonamido)ethyl)-3-ethyl-2-oxopiperidin-3-yl)acetic acid;
2-((3R,5R,6S)-5-(3-chlorophenyl)-6-(4-chlorophenyl)-1-((S)-2-(cyclobutanesulfonamido)-1-cyclopropylethyl)-3-ethyl-2-oxopiperidin-3-yl)acetic acid;
2-((3R,5R,6S)-5-(3-chlorophenyl)-6-(4-chlorophenyl)-1-((S)-2-(cyclopentanesulfonamido)-1-cyclopropylethyl)-3-ethyl-2-oxopiperidin-3-yl)acetic acid;
2-((3R,5R,6S)-5-(3-chlorophenyl)-6-(4-chlorophenyl)-3-methyl-1-((S)-3-methyl-1-(N-methylcyclopropanesulfonamido)butan-2-yl)-2-oxopiperidin-3-yl)acetic acid;
2-((3R,5R,6S)-5-(3-chlorophenyl)-6-(4-chlorophenyl)-1-((S)-1-(cyclopropanesulfonamido)-3-methylbutan-2-yl)-3-methyl-2-oxopiperidin-3-yl)acetic acid;
2-((3R,5R,6S)-5-(3-chlorophenyl)-6-(4-chlorophenyl)-1-((S)-1-(ethylsulfonamido)-3-methylbutan-2-yl)-3-methyl-2-oxopiperidin-3-yl)acetic acid;
2-((3R,5R,6S)-5-(3-chlorophenyl)-6-(4-chlorophenyl)-1-((S)-1-(cyclobutanesulfonamido)butan-2-yl)-3-methyl-2-oxopiperidin-3-yl)acetic acid;
2-((3R,5R,6S)-5-(3-chlorophenyl)-6-(4-chlorophenyl)-1-((S)-1-(N-ethylcyclobutanesulfonamido)butan-2-yl)-3-methyl-2-oxopiperidin-3-yl)acetic acid;
2-((3R,5R,6S)-5-(3-Chlorophenyl)-6-(4-chlorophenyl)-3-methyl-2-oxo-1-((S)-1-(phenylsulfonyl)butan-2-yl)piperidin-3-yl)acetic acid;
2-((3R,5R,6S)-5-(3-Chlorophenyl)-6-(4-chlorophenyl)-3-methyl-1-((S)-1-(methylsulfonyl)butan-2-yl)-2-oxopiperidin-3-yl)acetic acid;
2-((3R,5R,6S)-5-(3-Chlorophenyl)-6-(4-chlorophenyl)-3-methyl-2-oxo-1-((S)-1-(propylsulfonyl)butan-2-yl)piperidin-3-yl)acetic acid;
2-((3R,5R,6S)-5-(3-Chlorophenyl)-6-(4-chlorophenyl)-1-((S)-1-(isobutylsulfonyl)butan-2-yl)-3-methyl-2-oxopiperidin-3-yl)acetic acid;

2-((3R,5R,6S)-5-(3-Chlorophenyl)-6-(4-chlorophenyl)-1-((S)-1-((cyclopropylmethyl)sulfonyl)butan-2-yl)-3-methyl-2-oxopiperidin-3-yl)acetic acid;
2-((3R,5R,6S)-5-(3-Chlorophenyl)-6-(4-chlorophenyl)-1-((S)-1-((cyclobutylmethyl)sulfonyl)butan-2-yl)-3-methyl-2-oxopiperidin-3-yl)acetic acid;
2-((3R,5R,6S)-5-(3-Chlorophenyl)-6-(4-chlorophenyl)-1-((S)-1-(cyclopentylsulfonyl)butan-2-yl)-3-methyl-2-oxopiperidin-3-yl)acetic acid;
2-((3R,5R,6S)-5-(3-Chlorophenyl)-6-(4-chlorophenyl)-3-methyl-1-((S)-1-(oxetan-3-ylsulfonyl)butan-2-yl)-2-oxopiperidin-3-yl)acetic acid;
2-((3R,5R,6S)-5-(3-Chlorophenyl)-6-(4-chlorophenyl)-3-methyl-1-((S)-1-(((3-methyloxetan-3-yl)methyl)sulfonyl)butan-2-yl)-2-oxopiperidin-3-yl)acetic acid;
2-((3R,5R,6S)-5-(3-Chlorophenyl)-6-(4-chlorophenyl)-3-methyl-2-oxo-1-((S)-1-((tetrahydro-2H-pyran-4-yl)sulfonyl)butan-2-yl)piperidin-3-yl)acetic acid;
2-((3R,5R,6S)-5-(3-Chlorophenyl)-6-(4-chlorophenyl)-1-((S)-1-((2-hydroxy-2-methylpropyl)sulfonyl)butan-2-yl)-3-methyl-2-oxopiperidin-3-yl)acetic acid;
2-((3R,5R,6S)-1-((S)-1-((R)-sec-butylsulfonyl)butan-2-yl)-5-(3-chlorophenyl)-6-(4-chlorophenyl)-3-methyl-2-oxopiperidin-3-yl)acetic acid;
2-((3R,5R,6S)-1-((S)-1-((S)-sec-butylsulfonyl)butan-2-yl)-5-(3-chlorophenyl)-6-(4-chlorophenyl)-3-methyl-2-oxopiperidin-3-yl)acetic acid;
2-((3R,5R,6S)-5-(3-Chlorophenyl)-6-(4-chlorophenyl)-1-((S)-2-(cyclopentylsulfonyl)-1-cyclopropylethyl)-3-methyl-2-oxopiperidin-3-yl)acetic acid;
2-((3R,5R,6S)-5-(3-Chlorophenyl)-6-(4-chlorophenyl)-1-((S)-1-cyclopropyl-2-(((3-methyloxetan-3-yl)methyl)sulfonyl)ethyl)-3-methyl-2-oxopiperidin-3-yl)acetic acid;
2-((3R,5R,6S)-5-(3-Chlorophenyl)-6-(4-chlorophenyl)-1-((S)-1-cyclopropyl-2-(phenylsulfonyl)ethyl)-3-methyl-2-oxopiperidin-3-yl)acetic acid;
2-((3R,5R,6S)-5-(3-chlorophenyl)-6-(4-chlorophenyl)-1-((S)-1-cyclopropyl-2-(o-tolylsulfonyl)ethyl)-3-methyl-2-oxopiperidin-3-yl)acetic acid;
2-((3R,5R,6S)-5-(3-Chlorophenyl)-6-(4-chlorophenyl)-1-((S)-2-((2-chlorophenyl)sulfonyl)-1-cyclopropylethyl)-3-methyl-2-oxopiperidin-3-yl)acetic acid;
2-((3R,5R,6S)-5-(3-Chlorophenyl)-6-(4-chlorophenyl)-1-((S)-2-((4-chlorophenyl)sulfonyl)-1-cyclopropylethyl)-3-methyl-2-oxopiperidin-3-yl)acetic acid;
2-((3R,5R,6S)-5-(3-Chlorophenyl)-6-(4-chlorophenyl)-1-((S)-1-cyclopropyl-2-((4-fluorophenyl)sulfonyl)ethyl)-3-methyl-2-oxopiperidin-3-yl)acetic acid;
2-((3R,5R,6S)-5-(3-Chlorophenyl)-6-(4-chlorophenyl)-1-((S)-1-cyclopropyl-2-(pyridin-4-ylsulfonyl)ethyl)-3-methyl-2-oxopiperidin-3-yl)acetic acid;

2-((3R,5R,6S)-1-((S)-2-((2-Chloro-4-fluorophenyl)sulfonyl)-1-cyclopropylethyl)-5-(3-chlorophenyl)-6-(4-chlorophenyl)-3-methyl-2-oxopiperidin-3-yl)acetic acid;
2-((3R,5R,6S)-5-(3-Chlorophenyl)-6-(4-chlorophenyl)-1-((S)-1-cyclopropyl-2-((cyclopropylmethyl)sulfonyl)ethyl)-3-methyl-2-oxopiperidin-3-yl)acetic acid;
2-((3R,5R,6S)-5-(3-Chlorophenyl)-6-(4-chlorophenyl)-1-((S)-1-cyclopropyl-2-((2,2,2-trifluoroethyl)sulfonyl)ethyl)-3-methyl-2-oxopiperidin-3-yl)acetic acid;
2-((3R,5R,6S)-5-(3-Chlorophenyl)-6-(4-chlorophenyl)-1-((S)-1-cyclopropyl-2-((trifluoromethyl)sulfonyl)ethyl)-3-methyl-2-oxopiperidin-3-yl)acetic acid;
2-((3R,5R,6S)-5-(3-Chlorophenyl)-6-(4-chlorophenyl)-1-((S)-1-cyclopropyl-2-(phenylsulfonyl)ethyl)-3-ethyl-2-oxopiperidin-3-yl)acetic acid;
2-((3R,5R,6S)-5-(3-Chlorophenyl)-6-(4-chlorophenyl)-1-((S)-2-((2-chlorophenyl)sulfonyl)-1-cyclopropylethyl)-3-ethyl-2-oxopiperidin-3-yl)acetic acid;
2-((3R,5R,6S)-5-(3-Chlorophenyl)-6-(4-chlorophenyl)-1-((S)-1-cyclopropyl-2-((2-fluorophenyl)sulfonyl)ethyl)-3-ethyl-2-oxopiperidin-3-yl)acetic acid;
2-((3R,5R,6S)-5-(3-Chlorophenyl)-6-(4-chlorophenyl)-1-((S)-1-cyclopropyl-2-((3-fluorophenyl)sulfonyl)ethyl)-3-ethyl-2-oxopiperidin-3-yl)acetic acid;
2-((3R,5R,6S)-5-(3-Chlorophenyl)-6-(4-chlorophenyl)-1-((S)-1-cyclopropyl-2-((4-fluorophenyl)sulfonyl)ethyl)-3-ethyl-2-oxopiperidin-3-yl)acetic acid;
2-((3R,5R,6S)-5-(3-Chlorophenyl)-6-(4-chlorophenyl)-1-((S)-1-cyclopropyl-2-(propylsulfonyl)ethyl)-3-ethyl-2-oxopiperidin-3-yl)acetic acid;
2-((3R,5R,6S)-1-((S)-2-(Butylsulfonyl)-1-cyclopropylethyl)-5-(3-chlorophenyl)-6-(4-chlorophenyl)-3-ethyl-2-oxopiperidin-3-yl)acetic acid;
2-((3R,5R,6S)-5-(3-Chlorophenyl)-6-(4-chlorophenyl)-1-((S)-1-cyclopropyl-2-(isopentylsulfonyl)ethyl)-3-ethyl-2-oxopiperidin-3-yl)acetic acid;
2-((3R,5R,6S)-5-(3-Chlorophenyl)-6-(4-chlorophenyl)-1-((S)-2-(cyclopentylsulfonyl)-1-cyclopropylethyl)-3-ethyl-2-oxopiperidin-3-yl)acetic acid;
2-((3R,5R,6S)-5-(3-Chlorophenyl)-6-(4-chlorophenyl)-1-((S)-2-(cyclohexylsulfonyl)-1-cyclopropylethyl)-3-ethyl-2-oxopiperidin-3-yl)acetic acid;
2-((3R,5R,6S)-5-(3-Chlorophenyl)-6-(4-chlorophenyl)-1-((S)-1-cyclopropyl-2-(methylsulfonyl)ethyl)-3-ethyl-2-oxopiperidin-3-yl)acetic acid;
2-((3R,5R,6S)-5-(3-Chlorophenyl)-6-(4-chlorophenyl)-3-methyl-1-((S)-3-methyl-1-((2,2,2-trifluoroethyl)sulfonyl)butan-2-yl)-2-oxopiperidin-3-yl)acetic acid;
2-((3R,5R,6S)-1-((S)-1-(*tert*-Butylsulfonyl)-3-methylbutan-2-yl)-5-(3-chlorophenyl)-6-(4-chlorophenyl)-3-methyl-2-oxopiperidin-3-yl)acetic acid;

2-((3R,5R,6S)-5-(3-Chlorophenyl)-6-(4-chlorophenyl)-3-methyl-1-((S)-3-methyl-1-(methylsulfonyl)butan-2-yl)-2-oxopiperidin-3-yl)acetic acid;

2-((3R,5R,6S)-5-(3-Chlorophenyl)-6-(4-chlorophenyl)-1-((S)-1-(ethylsulfonyl)butan-2-yl)-3-methyl-2-oxopiperidin-3-yl)acetic acid;

2-((3R,5R,6S)-5-(3-Chlorophenyl)-6-(4-chlorophenyl)-1-((S)-1-(cyclopropylsulfonyl)butan-2-yl)-3-methyl-2-oxopiperidin-3-yl)acetic acid;

2-((3R,5R,6S)-5-(3-chlorophenyl)-6-(4-chlorophenyl)-1-((S)-1-(isopropylsulfonyl)butan-2-yl)-3-methyl-2-oxopiperidin-3-yl)acetic acid;

2-((3R,5R,6S)-1-((S)-1-(tert-butylsulfonyl)butan-2-yl)-5-(3-chlorophenyl)-6-(4-chlorophenyl)-3-methyl-2-oxopiperidin-3-yl)acetic acid;

2-((3R,5R,6S)-5-(3-Chlorophenyl)-6-(4-chlorophenyl)-1-((S)-1-(cyclobutylsulfonyl)butan-2-yl)-3-methyl-2-oxopiperidin-3-yl)acetic acid;

2-((3R,5R,6S)-5-(3-Chlorophenyl)-6-(4-chlorophenyl)-3-ethyl-1-((S)-1-(ethylsulfonyl)butan-2-yl)-2-oxopiperidin-3-yl)acetic acid;

2-((3R,5R,6S)-5-(3-Chlorophenyl)-6-(4-chlorophenyl)-3-ethyl-1-((S)-1-(isopropylsulfonyl)butan-2-yl)-2-oxopiperidin-3-yl)acetic acid;

2-((3R,5R,6S)-1-((S)-1-(tert-butylsulfonyl)butan-2-yl)-5-(3-chlorophenyl)-6-(4-chlorophenyl)-3-ethyl-2-oxopiperidin-3-yl)acetic acid;

2-((3R,5R,6S)-5-(3-Chlorophenyl)-6-(4-chlorophenyl)-1-((S)-1-(cyclobutylsulfonyl)butan-2-yl)-3-ethyl-2-oxopiperidin-3-yl)acetic acid;

2-((3R,5R,6S)-5-(3-Chlorophenyl)-6-(4-chlorophenyl)-1-((S)-1-(cyclopropylsulfonyl)butan-2-yl)-3-ethyl-2-oxopiperidin-3-yl)acetic acid;

2-((3R,5R,6S)-5-(3-chlorophenyl)-6-(4-chlorophenyl)-1-((S)-1-cyclopropyl-2-(ethylsulfonyl)ethyl)-3-methyl-2-oxopiperidin-3-yl)acetic acid;

2-((3R,5R,6S)-5-(3-Chlorophenyl)-6-(4-chlorophenyl)-1-((S)-1-cyclopropyl-2-(isopropylsulfonyl)ethyl)-3-methyl-2-oxopiperidin-3-yl)acetic acid;

2-((3R,5R,6S)-1-((S)-2-(*tert*-Butylsulfonyl)-1-cyclopropylethyl)-5-(3-chlorophenyl)-6-(4-chlorophenyl)-3-methyl-2-oxopiperidin-3-yl)acetic acid;

2-((3R,5R,6S)-5-(3-Chlorophenyl)-6-(4-chlorophenyl)-1-((S)-2-(cyclobutylsulfonyl)-1-cyclopropylethyl)-3-methyl-2-oxopiperidin-3-yl)acetic acid;

2-((3R,5R,6S)-5-(3-chlorophenyl)-6-(4-chlorophenyl)-1-((S)-1-cyclopropyl-2-(cyclopropylsulfonyl)ethyl)-3-methyl-2-oxopiperidin-3-yl)acetic acid;

2-((3R,5R,6S)-5-(3-Chlorophenyl)-6-(4-chlorophenyl)-1-((S)-1-cyclopropyl-2-(methylsulfonyl)ethyl)-3-methyl-2-oxopiperidin-3-yl)acetic acid;

2-((3R,5R,6S)-5-(3-Chlorophenyl)-6-(4-chlorophenyl)-1-((S)-1-cyclopropyl-2-(tert-pentylsulfonyl)ethyl)-3-methyl-2-oxopiperidin-3-yl)acetic acid;
2-((3R,5R,6S)-5-(3-Chlorophenyl)-6-(4-chlorophenyl)-1-((S)-1-cyclopropyl-2-((2,4-difluorophenyl)sulfonyl)ethyl)-3-methyl-2-oxopiperidin-3-yl)acetic acid;
2-((3R,5R,6S)-5-(3-Chlorophenyl)-6-(4-chlorophenyl)-1-((S)-1-cyclopropyl-2-(ethylsulfonyl)ethyl)-3-ethyl-2-oxopiperidin-3-yl)acetic acid;
2-((3R,5R,6S)-5-(3-Chlorophenyl)-6-(4-chlorophenyl)-1-((S)-1-cyclopropyl-2-(isopropylsulfonyl)ethyl)-3-ethyl-2-oxopiperidin-3-yl)acetic acid;
2-((3R,5R,6S)-1-((S)-2-(*tert*-Butylsulfonyl)-1-cyclopropylethyl)-5-(3-chlorophenyl)-6-(4-chlorophenyl)-3-ethyl-2-oxopiperidin-3-yl)acetic acid;
2-((3R,5R,6S)-5-(3-Chlorophenyl)-6-(4-chlorophenyl)-1-((S)-1-cyclopropyl-2-(cyclopropylsulfonyl)ethyl)-3-ethyl-2-oxopiperidin-3-yl)acetic acid;
2-((3R,5R,6S)-5-(3-Chlorophenyl)-6-(4-chlorophenyl)-1-((S)-1-(ethylsulfonyl)-3-methylbutan-2-yl)-3-methyl-2-oxopiperidin-3-yl)acetic acid;
2-((3R,5R,6S)-5-(3-Chlorophenyl)-6-(4-chlorophenyl)-1-((S)-1-(isopropylsulfonyl)-3-methylbutan-2-yl)-3-methyl-2-oxopiperidin-3-yl)acetic acid;
2-((3R,5R,6S)-5-(3-Chlorophenyl)-6-(4-chlorophenyl)-1-((S)-3,3-dimethyl-1-(methylsulfonyl)butan-2-yl)-3-methyl-2-oxopiperidin-3-yl)acetic acid;
2-((3R,5R,6S)-5-(3-Chlorophenyl)-6-(4-chlorophenyl)-1-((S)-1-(ethylsulfonyl)-3,3-dimethylbutan-2-yl)-3-methyl-2-oxopiperidin-3-yl)acetic acid;
2-((3R,5R,6S)-5-(3-Chlorophenyl)-6-(4-chlorophenyl)-1-((S)-1-(isopropylsulfonyl)-3,3-dimethylbutan-2-yl)-3-methyl-2-oxopiperidin-3-yl)acetic acid;
2-((3R,5R,6S)-5-(3-Chlorophenyl)-6-(4-chlorophenyl)-1-((S)-1-cyclopropyl-2-(pentan-3-ylsulfonyl)ethyl)-3-methyl-2-oxopiperidin-3-yl)acetic acid;
2-((3R,5R,6S)-5-(3-Chlorophenyl)-6-(4-chlorophenyl)-1-((S)-1-((S)-isopropylsulfinyl)butan-2-yl)-3-methyl-2-oxopiperidin-3-yl)acetic acid;
2-((3R,5R,6S)-5-(3-Chlorophenyl)-6-(4-chlorophenyl)-1-((S)-1-((R)-isopropylsulfinyl)butan-2-yl)-3-methyl-2-oxopiperidin-3-yl)acetic acid; more polar isomer;
2-((3R,5R,6S)-5-(3-Chlorophenyl)-6-(4-chlorophenyl)-3-methyl-1-((2S,3S)-2-(methylsulfonyl)pentan-3-yl)-2-oxopiperidin-3-yl)acetic acid;
2-((3R,5R,6S)-5-(3-Chlorophenyl)-6-(4-chlorophenyl)-3-methyl-1-((2R,3S)-2-(methylsulfonyl)pentan-3-yl)-2-oxopiperidin-3-yl)acetic acid;
2-((3R,5R,6S)-5-(3-Chlorophenyl)-6-(4-chlorophenyl)-1-((2S,3S)-2-(ethylsulfonyl)pentan-3-yl)-3-methyl-2-oxopiperidin-3-yl)acetic acid;

2-((3R,5R,6S)-5-(3-Chlorophenyl)-6-(4-chlorophenyl)-1-((2R,3S)-2-(ethylsulfonyl)pentan-3-yl)-3-methyl-2-oxopiperidin-3-yl)acetic acid;

2-((3R,5R,6S)-5-(3-Chlorophenyl)-6-(4-chlorophenyl)-3-methyl-1-((S)-1-(N-(oxetan-3-yl)sulfamoyl)butan-2-yl)-2-oxopiperidin-3-yl)acetic acid;

2-((3R,5R,6S)-5-(3-Chlorophenyl)-6-(4-chlorophenyl)-3-methyl-1-((S)-1-(N-((3-methyloxetan-3-yl)methyl)sulfamoyl)butan-2-yl)-2-oxopiperidin-3-yl)acetic acid;

2-((3R,5R,6S)-5-(3-Chlorophenyl)-6-(4-chlorophenyl)-3-methyl-1-((S)-1-(N-(oxetan-3-ylmethyl)sulfamoyl)butan-2-yl)-2-oxopiperidin-3-yl)acetic acid;

2-((3R,5R,6S)-1-((S)-2-(N-(*tert*-Butyl)sulfamoyl)-1-cyclopropylethyl)-5-(3-chlorophenyl)-6-(4-chlorophenyl)-3-methyl-2-oxopiperidin-3-yl)acetic acid;

2-((3R,5R,6S)-5-(3-Chlorophenyl)-6-(4-chlorophenyl)-1-((S)-1-cyclopropyl-2-(N-methylsulfamoyl)ethyl)-3-methyl-2-oxopiperidin-3-yl)acetic acid;

2-((3R,5R,6S)-5-(3-Chlorophenyl)-6-(4-chlorophenyl)-1-((S)-1-cyclopropyl-2-(N,N-dimethylsulfamoyl)ethyl)-3-methyl-2-oxopiperidin-3-yl)acetic acid;

2-((3R,5R,6S)-5-(3-Chlorophenyl)-6-(4-chlorophenyl)-1-((S)-1-cyclopropyl-2-(N-isopropylsulfamoyl)ethyl)-3-methyl-2-oxopiperidin-3-yl)acetic acid;

2-((3R,5R,6S)-5-(3-Chlorophenyl)-6-(4-chlorophenyl)-1-((S)-1-cyclopropyl-2-(morpholinosulfonyl)ethyl)-3-methyl-2-oxopiperidin-3-yl)acetic acid;

2-((3R,5R,6S)-5-(3-Chlorophenyl)-6-(4-chlorophenyl)-1-((S)-1-cyclopropyl-2-(piperidin-1-ylsulfonyl)ethyl)-3-methyl-2-oxopiperidin-3-yl)acetic acid;

2-((3R,5R,6S)-5-(3-Chlorophenyl)-6-(4-chlorophenyl)-1-((S)-1-cyclopropyl-2-(pyrrolidin-1-ylsulfonyl)ethyl)-3-methyl-2-oxopiperidin-3-yl)acetic acid;

2-((3R,5R,6S)-1-((S)-2-(Azetidin-1-ylsulfonyl)-1-cyclopropylethyl)-5-(3-chlorophenyl)-6-(4-chlorophenyl)-3-methyl-2-oxopiperidin-3-yl)acetic acid;

2-((3R,5R,6S)-5-(3-Chlorophenyl)-6-(4-chlorophenyl)-1-((S)-1-cyclopropyl-2-((N,N-dimethylsulfamoyl)amino)ethyl)-3-methyl-2-oxopiperidin-3-yl)acetic acid;

2-((3R,5R,6S)-5-(3-Chlorophenyl)-6-(4-chlorophenyl)-1-((S)-1-cyclopropyl-2-((N,N-dimethylsulfamoyl)(methyl)amino)ethyl)-3-methyl-2-oxopiperidin-3-yl)acetic acid;

2-((3R,5R,6S)-5-(3-Chlorophenyl)-6-(4-chlorophenyl)-1-((S)-1-cyclopropyl-2-(3-methyl-2,5-dioxoimidazolidin-1-yl)ethyl)-3-methyl-2-oxopiperidin-3-yl)acetic acid;

2-((3R,5R,6S)-5-(3-Chlorophenyl)-6-(4-chlorophenyl)-1-((S)-1-cyclopropyl-2-(3,4,4-trimethyl-2,5-dioxoimidazolidin-1-yl)ethyl)-3-methyl-2-oxopiperidin-3-yl)acetic acid;

2-((3R,5R,6S)-5-(3-Chlorophenyl)-6-(4-chlorophenyl)-1-((S)-1-cyclopropyl-2-(4,4-dimethyl-2,5-dioxoimidazolidin-1-yl)ethyl)-3-methyl-2-oxopiperidin-3-yl)acetic acid;

2-((3R,5R,6S)-5-(3-Chlorophenyl)-6-(4-chlorophenyl)-1-((S)-1-cyclopropyl-2-(3-isopropyl-2,2-dioxido-4-oxo-3,4-dihydro-1H-benzo[c][1,2,6]thiadiazin-1-yl)ethyl)-3-methyl-2-oxopiperidin-3-yl)acetic acid;

2-((3R,5R,6S)-5-(3-Chlorophenyl)-6-(4-chlorophenyl)-1-((S)-1-cyclopropyl-2-(2-oxo-2,3-dihydro-1H-benzo[d]imidazol-1-yl)ethyl)-3-methyl-2-oxopiperidin-3-yl)acetic acid;

2-((3R,5R,6S)-5-(3-Chloro-4-fluorophenyl)-6-(4-chlorophenyl)-1-isopropyl-3-methyl-2-oxopiperidin-3-yl)acetic acid;

2-((3R,5R,6S)-5-(3-Chloro-5-fluorophenyl)-6-(4-chlorophenyl)-1-isopropyl-3-methyl-2-oxopiperidin-3-yl)acetic acid;

2-((3S,5R,6S)-5-(3-Chloro-5-fluorophenyl)-6-(4-chlorophenyl)-1-isopropyl-3-methyl-2-oxopiperidin-3-yl)acetic acid;

2-((3R,5R,6S)-5-(3-Chloro-5-fluorophenyl)-6-(4-chlorophenyl)-1-((S)-1-(ethylsulfonamido)butan-2-yl)-3-methyl-2-oxopiperidin-3-yl)acetic acid;

2-((3R,5R,6S)-5-(3-Chloro-5-fluorophenyl)-6-(4-chlorophenyl)-3-methyl-1-((S)-1-(N-methylethylsulfonamido)butan-2-yl)-2-oxopiperidin-3-yl)acetic acid;

2-((3R,5R,6S)-5-(3-Chloro-5-fluorophenyl)-6-(4-chlorophenyl)-3-methyl-1-((S)-1-(methylsulfonyl)butan-2-yl)-2-oxopiperidin-3-yl)acetic acid;

2-((3R,5R,6S)-5-(3-Chloro-5-fluorophenyl)-6-(4-chlorophenyl)-1-((S)-1-(ethylsulfonyl)butan-2-yl)-3-methyl-2-oxopiperidin-3-yl)acetic acid;

2-((3R,5R,6S)-5-(3-Chloro-5-fluorophenyl)-6-(4-chlorophenyl)-1-((S)-1-(cyclopropylsulfonyl)butan-2-yl)-3-methyl-2-oxopiperidin-3-yl)acetic acid;

2-((3R,5R,6S)-1-((S)-1-(*tert*-Butylsulfonyl)butan-2-yl)-5-(3-chloro-5-fluorophenyl)-6-(4-chlorophenyl)-3-methyl-2-oxopiperidin-3-yl)acetic acid;

2-((3R,5R,6S)-5-(3-Chloro-5-fluorophenyl)-6-(4-chlorophenyl)-1-((S)-1-(isopropylsulfonyl)butan-2-yl)-3-methyl-2-oxopiperidin-3-yl)acetic acid;

2-((3R,5R,6S)-6-(4-Chlorophenyl)-5-(5-chloropyridin-3-yl)-1-((S)-1-(cyclopropylsulfonyl)butan-2-yl)-3-methyl-2-oxopiperidin-3-yl)acetic acid;

2-((3R,5R,6S)-1-((S)-1-(tert-Butylsulfonyl)butan-2-yl)-6-(4-chlorophenyl)-5-(5-chloropyridin-3-yl)-3-methyl-2-oxopiperidin-3-yl)acetic acid;

2-((3R,5R,6S)-6-(4-Chlorophenyl)-5-(5-chloropyridin-3-yl)-1-((S)-1-(cyclopropanesulfonamido)butan-2-yl)-3-methyl-2-oxopiperidin-3-yl)acetic acid;

2-((3R,5R,6S)-6-(4-Chlorophenyl)-5-(5-chloropyridin-3-yl)-3-methyl-1-((S)-1-(N-methylcyclopropanesulfonamido)butan-2-yl)-2-oxopiperidin-3-yl)acetic acid;

2-((3R,5R,6S)-5-(3-Chlorophenyl)-6-(5-chloropyridin-2-yl)-1-((S)-1-(ethylsulfonyl)butan-2-yl)-3-methyl-2-oxopiperidin-3-yl)acetic acid;

2-((3R,5R,6S)-5-(3-Chlorophenyl)-6-(4-chlorophenyl)-3-methyl-1-((S)-1-((S)-morpholin-2-yl)propyl)-2-oxopiperidin-3-yl)acetic acid;

2-((3R,5R,6S)-5-(3-chlorophenyl)-6-(4-chlorophenyl)-3-methyl-1-((S)-1-((R)-morpholin-2-yl)propyl)-2-oxopiperidin-3-yl)acetic acid;

2-((3R,5R,6S)-5-(3-chlorophenyl)-6-(4-chlorophenyl)-3-methyl-1-((R)-1-((S)-morpholin-2-yl)propyl)-2-oxopiperidin-3-yl)acetic acid;

2-((3R,5R,6S)-5-(3-chlorophenyl)-6-(4-chlorophenyl)-3-methyl-1-((R)-1-((R)-morpholin-2-yl)propyl)-2-oxopiperidin-3-yl)acetic acid;

2-((3R,5R,6S)-5-(3-chlorophenyl)-6-(4-chlorophenyl)-3-methyl-1-((R)-1-((R)-morpholin-2-yl)propyl)-2-oxopiperidin-3-yl)acetic acid;

or 2-((3R,5R,6S)-5-(3-chlorophenyl)-6-(4-chlorophenyl)-3-methyl-1-((R)-1-((S)-morpholin-2-yl)propyl)-2-oxopiperidin-3-yl)acetic acid;

2-((3S,5R,6S)-5-(3-Chlorophenyl)-6-(4-chlorophenyl)-1-((S)-1-(N-methylcyclopropanesulfonamido)butan-2-yl)-3-(2-morpholinoethyl)-2-oxopiperidin-3-yl)acetic acid;

2-((3S,5R,6S)-5-(3-Chlorophenyl)-6-(4-chlorophenyl)-3-(2-(1,1-dioxidothiomorpholino)ethyl)-1-((S)-1-(N-methylcyclopropanesulfonamido)butan-2-yl)-2-oxopiperidin-3-yl)acetic acid;

2-((3S,5R,6S)-5-(3-Chlorophenyl)-6-(4-chlorophenyl)-1-((S)-1-(N-methylcyclopropanesulfonamido)butan-2-yl)-2-oxo-3-(2-(pyrrolidin-1-yl)ethyl)piperidin-3-yl)acetic acid;

2-((3S,5R,6S)-5-(3-Chlorophenyl)-6-(4-chlorophenyl)-3-(2-(dimethylamino)ethyl)-1-((S)-1-(N-methylcyclopropanesulfonamido)butan-2-yl)-2-oxopiperidin-3-yl)acetic acid;

2-((3S,5R,6S)-5-(3-Chlorophenyl)-6-(4-chlorophenyl)-1-((S)-1-(N-methylcyclopropanesulfonamido)butan-2-yl)-3-(2-morpholinoethyl)-2-oxopiperidin-3-yl)acetamide;

2-((3S,5R,6S)-5-(3-chlorophenyl)-6-(4-chlorophenyl)-1-((S)-1-(N-methylcyclopropanesulfonamido)butan-2-yl)-3-(2-morpholinoethyl)-2-oxopiperidin-3-yl)acetamide;

(1R,3S,6S,7R)-7-(3-Chlorophenyl)-6-(4-chlorophenyl)-5-((S)-1-(N-methylcyclopropanesulfonamido)butan-2-yl)-4-oxo-5-azaspiro[2.5]octane-1-carboxylic acid;

(3S,6S,7R)-7-(3-Chlorophenyl)-6-(4-chlorophenyl)-5-((S)-1-(N-methylcyclopropanesulfonamido)butan-2-yl)-4-oxo-5-azaspiro[2.5]octane-1-carboxylic acid;

2-((3R,5R,6S)-5-(3-Chlorophenyl)-6-(4-chlorophenyl)-1-((2S,3S)-1,2-dihydroxypentan-3-yl)-3-methyl-2-oxopiperidin-3-yl)acetic acid;

2-((3R,5R,6S)-5-(3-Chlorophenyl)-6-(4-chlorophenyl)-1-((2R,3S)-1,2-dihydroxypentan-3-yl)-3-methyl-2-oxopiperidin-3-yl)acetic acid;

2-((3R,5R,6S)-5-(3-Chlorophenyl)-6-(4-chlorophenyl)-1-((2R,3S)-1,2-dihydroxypentan-3-yl)-3-methyl-2-oxopiperidin-3-yl)acetic acid;

2-((3R,5R,6S)-5-(3-Chlorophenyl)-6-(4-chlorophenyl)-1-((2S,3S)-1,2-dihydroxypentan-3-yl)-3-methyl-2-oxopiperidin-3-yl)acetic acid;

2-((3R,5R,6S)-5-(3-Chlorophenyl)-6-(4-chlorophenyl)-1-((1S,2S)-1-cyclopropyl-1-hydroxybutan-2-yl)-3-methyl-2-oxopiperidin-3-yl)acetic acid;

2-((3R,5R,6S)-5-(3-Chlorophenyl)-6-(4-chlorophenyl)-1-((1R,2S)-1-cyclopropyl-1-hydroxybutan-2-yl)-3-methyl-2-oxopiperidin-3-yl)acetic acid;

2-((3*S*,5*R*,6*S*)-5-(3-Chlorophenyl)-6-(4-chlorophenyl)-1-isopropyl-6-methyl-2-oxopiperidin-3-yl)acetic acid;

2-((3*R*,5*R*,6*S*)-5-(3-Chlorophenyl)-6-(4-chlorophenyl)-1-isopropyl-6-methyl-2-oxopiperidin-3-yl)acetic acid;

(3S,5R,6S)-5-(3-chlorophenyl)-6-(4-chlorophenyl)-1-((S)-1-(1,1-dioxidoisothiazolidin-2-yl)butan-2-yl)-3-((6-methoxypyridin-2-yl)methyl)piperidin-2-one;

(3R,5R,6S)-5-(3-Chlorophenyl)-6-(4-chlorophenyl)-1-((S)-1-(1,1-dioxidoisothiazolidin-2-yl)butan-2-yl)-3-((6-methoxypyridin-2-yl)methyl)piperidin-2-one;

(3S,5R,6S)-5-(3-Chlorophenyl)-6-(4-chlorophenyl)-1-((S)-1-(1,1-dioxidoisothiazolidin-2-yl)butan-2-yl)-3-((6-hydroxypyridin-2-yl)methyl)piperidin-2-one;

(3R,5R,6S)-5-(3-Chlorophenyl)-6-(4-chlorophenyl)-1-((S)-1-(1,1-dioxidoisothiazolidin-2-yl)butan-2-yl)-3-((6-hydroxypyridin-2-yl)methyl)piperidin-2-one;

(3S,5R,6S)-5-(3-Chlorophenyl)-6-(4-chlorophenyl)-1-((S)-1-(1,1-dioxidoisothiazolidin-2-yl)butan-2-yl)-3-((6-methoxypyridin-2-yl)methyl)-3-methylpiperidin-2-one;

(3R,5R,6S)-5-(3-Chlorophenyl)-6-(4-chlorophenyl)-1-((S)-1-(1,1-dioxidoisothiazolidin-2-yl)butan-2-yl)-3-((6-methoxypyridin-2-yl)methyl)-3-methylpiperidin-2-one;

(3S,5R,6S)-5-(3-Chlorophenyl)-6-(4-chlorophenyl)-1-((S)-1-(1,1-dioxidoisothiazolidin-2-yl)butan-2-yl)-3-((6-hydroxypyridin-2-yl)methyl)-3-methylpiperidin-2-one;

(3R,5R,6S)-5-(3-Chlorophenyl)-6-(4-chlorophenyl)-1-((S)-1-(1,1-dioxidoisothiazolidin-2-yl)butan-2-yl)-3-((6-hydroxypyridin-2-yl)methyl)-3-methylpiperidin-2-one;

(3R,5R,6S)-5-(3-chlorophenyl)-6-(4-chlorophenyl)-1-((S)-1-cyclopropyl-2-(ethylsulfonyl)ethyl)-3-(3-hydroxy-2-oxopropyl)-3-methylpiperidin-2-one;
2-((3R,5R,6S)-5-(3-Chlorophenyl)-6-(4-chlorophenyl)-1-(diethylamino)-3-methyl-2-oxopiperidin-3-yl)acetic acid;
2-((3R,5R,6S)-5-(3-Chlorophenyl)-6-(4-chlorophenyl)-1-(dimethylamino)-3-methyl-2-oxopiperidin-3-yl)acetic acid; or
(2S,3S,5S,6R,7aR,10aS)-6-(3-chlorophenyl)-5-(4-chlorophenyl)-3-ethyl-2,7a-dimethylhexahydrofuro[2,3-b]oxazolo[3,2-a]pyridin-9(5H)-one.

In another example, the present disclosure provides a compound, or a pharmaceutically acceptable salt thereof, selected from:
2-(5-(3-Chlorophenyl)-6-(4-chlorophenyl)-1-(1-cyclopropyl-2-(thiophene-2-sulfonamido)ethyl)-3-methyl-2-oxopiperidin-3-yl)acetic acid;
2-(5-(3-Chlorophenyl)-6-(4-chlorophenyl)-1-(1-cyclopropyl-2-(N-methylthiophene-2-sulfonamido)ethyl)-3-methyl-2-oxopiperidin-3-yl)acetic acid;
2-(5-(3-Chlorophenyl)-6-(4-chlorophenyl)-1-(2-(5-chlorothiophene-2-sulfonamido)-1-cyclopropylethyl)-3-methyl-2-oxopiperidin-3-yl)acetic acid;
2-(1-(2-(5-Chloro-N-methylthiophene-2-sulfonamido)-1-cyclopropylethyl)-5-(3-chlorophenyl)-6-(4-chlorophenyl)-3-methyl-2-oxopiperidin-3-yl)acetic acid;
2-(5-(3-Chlorophenyl)-6-(4-chlorophenyl)-1-(1-cyclopropyl-2-(N-(difluoromethyl)-2-methylpropan-2-ylsulfonamido)ethyl)-3-methyl-2-oxopiperidin-3-yl)acetic acid;
2-(5-(3-Chlorophenyl)-6-(4-chlorophenyl)-1-(1-cyclopropyl-2-(N-(difluoromethyl)ethylsulfonamido)ethyl)-3-methyl-2-oxopiperidin-3-yl)acetic acid;
2-(5-(3-Chlorophenyl)-6-(4-chlorophenyl)-1-(1-cyclopropyl-2-(N-(difluoromethyl)cyclopropanesulfonamido)ethyl)-3-methyl-2-oxopiperidin-3-yl)acetic acid;
1-(5-(3-Chlorophenyl)-6-(4-chlorophenyl)-1-(2-(cyclopropanesulfonamido)-1-cyclopropylethyl)-3-methyl-2-oxopiperidin-3-yl)cyclopropanecarboxylic acid;
2-(5-(3-chlorophenyl)-6-(4-chlorophenyl)-1-(1-cyclopropyl-2-(N-(2-fluorophenyl)ethylsulfonamido)ethyl)-3-methyl-2-oxopiperidin-3-yl)acetic acid;
2-(5-(3-chlorophenyl)-6-(4-chlorophenyl)-1-(1-cyclopropyl-2-(N-(2-fluorophenyl)methylsulfonamido)ethyl)-3-methyl-2-oxopiperidin-3-yl)acetic acid;
2-(5-(3-chlorophenyl)-6-(4-chlorophenyl)-1-(1-cyclopropyl-2-(N-phenylcyclopropanesulfonamido)ethyl)-3-methyl-2-oxopiperidin-3-yl)acetic acid;

2-(5-(3-chlorophenyl)-6-(4-chlorophenyl)-1-(1-cyclopropyl-2-(N-phenylethylsulfonamido)ethyl)-3-methyl-2-oxopiperidin-3-yl)acetic acid;
2-(5-(3-chlorophenyl)-6-(4-chlorophenyl)-1-(1-cyclopropyl-2-(ethylsulfonamido)ethyl)-3-methyl-2-oxopiperidin-3-yl)acetic acid;
2-(5-(3-chlorophenyl)-6-(4-chlorophenyl)-1-(1-cyclopropyl-2-(N-(3-fluorophenyl)ethylsulfonamido)ethyl)-3-methyl-2-oxopiperidin-3-yl)acetic acid;
2-(5-(3-chlorophenyl)-6-(4-chlorophenyl)-1-(2-(N-(2-cyanophenyl)methylsulfonamido)-1-cyclopropylethyl)-3-methyl-2-oxopiperidin-3-yl)acetic acid;
2-(5-(3-chlorophenyl)-6-(4-chlorophenyl)-1-(1-cyclopropyl-2-(propylsulfonamido)ethyl)-3-methyl-2-oxopiperidin-3-yl)acetic acid;
2-(5-(3-chlorophenyl)-6-(4-chlorophenyl)-1-(1-cyclopropyl-2-(N-phenylmethylsulfonamido)ethyl)-3-methyl-2-oxopiperidin-3-yl)acetic acid;
2-(5-(3-chlorophenyl)-6-(4-chlorophenyl)-1-(2-(N-(3-cyanophenyl)methylsulfonamido)-1-cyclopropylethyl)-3-methyl-2-oxopiperidin-3-yl)acetic acid;
2-(5-(3-chlorophenyl)-6-(4-chlorophenyl)-1-(1-cyclopropyl-2-(N-(pyridin-3-yl)methylsulfonamido)ethyl)-3-methyl-2-oxopiperidin-3-yl)acetic acid;
2-(5-(3-chlorophenyl)-6-(4-chlorophenyl)-1-(1-cyclopropyl-2-(N-(thiophen-2-ylmethyl)methylsulfonamido)ethyl)-3-methyl-2-oxopiperidin-3-yl)acetic acid;
2-(5-(3-chlorophenyl)-6-(4-chlorophenyl)-1-(1-cyclopropyl-2-(N-(3-methoxybenzyl)methylsulfonamido)ethyl)-3-methyl-2-oxopiperidin-3-yl)acetic acid;
2-(5-(3-chlorophenyl)-6-(4-chlorophenyl)-1-(1-cyclopropyl-2-(phenylmethylsulfonamido)ethyl)-3-methyl-2-oxopiperidin-3-yl)acetic acid;
2-(5-(3-chlorophenyl)-6-(4-chlorophenyl)-1-(1-cyclopropyl-2-(pyridin-2-ylmethylsulfonamido)ethyl)-3-methyl-2-oxopiperidin-3-yl)acetic acid;
2-(5-(3-chlorophenyl)-6-(4-chlorophenyl)-1-(1-cyclopropyl-2-(pyridin-3-ylmethylsulfonamido)ethyl)-3-methyl-2-oxopiperidin-3-yl)acetic acid;
2-(5-(3-chlorophenyl)-6-(4-chlorophenyl)-1-(1-cyclopropyl-2-(N-(pyridin-2-yl)methylsulfonamido)ethyl)-3-methyl-2-oxopiperidin-3-yl)acetic acid;
2-(5-(3-chlorophenyl)-6-(4-chlorophenyl)-1-(1-cyclopropyl-2-(methylsulfonamido)ethyl)-3-methyl-2-oxopiperidin-3-yl)acetic acid;
2-(5-(3-chlorophenyl)-6-(4-chlorophenyl)-1-(1-cyclopropyl-2-(N-ethylmethylsulfonamido)ethyl)-3-methyl-2-oxopiperidin-3-yl)acetic acid;
2-(5-(3-chlorophenyl)-6-(4-chlorophenyl)-1-(1-cyclopropyl-2-(N-isopropylmethylsulfonamido)ethyl)-3-methyl-2-oxopiperidin-3-yl)acetic acid;
2-(5-(3-chlorophenyl)-6-(4-chlorophenyl)-1-(1-cyclopropyl-2-(1-methylethylsulfonamido)ethyl)-3-ethyl-2-oxopiperidin-3-yl)acetic acid;

2-(5-(3-chlorophenyl)-6-(4-chlorophenyl)-1-(2-(cyclobutanesulfonamido)-1-cyclopropylethyl)-3-ethyl-2-oxopiperidin-3-yl)acetic acid;

2-(5-(3-chlorophenyl)-6-(4-chlorophenyl)-1-(2-(cyclopentanesulfonamido)-1-cyclopropylethyl)-3-ethyl-2-oxopiperidin-3-yl)acetic acid;

2-(5-(3-chlorophenyl)-6-(4-chlorophenyl)-3-methyl-1-(3-methyl-1-(N-methylcyclopropanesulfonamido)butan-2-yl)-2-oxopiperidin-3-yl)acetic acid;

2-(5-(3-chlorophenyl)-6-(4-chlorophenyl)-1-(1-(cyclopropanesulfonamido)-3-methylbutan-2-yl)-3-methyl-2-oxopiperidin-3-yl)acetic acid;

2-(5-(3-chlorophenyl)-6-(4-chlorophenyl)-1-(1-(ethylsulfonamido)-3-methylbutan-2-yl)-3-methyl-2-oxopiperidin-3-yl)acetic acid;

2-(5-(3-chlorophenyl)-6-(4-chlorophenyl)-1-(1-(cyclobutanesulfonamido)butan-2-yl)-3-methyl-2-oxopiperidin-3-yl)acetic acid;

2-(5-(3-chlorophenyl)-6-(4-chlorophenyl)-1-(1-(N-ethylcyclobutanesulfonamido)butan-2-yl)-3-methyl-2-oxopiperidin-3-yl)acetic acid;

2-(5-(3-Chlorophenyl)-6-(4-chlorophenyl)-3-methyl-2-oxo-1-(1-(phenylsulfonyl)butan-2-yl)piperidin-3-yl)acetic acid;

2-(5-(3-Chlorophenyl)-6-(4-chlorophenyl)-3-methyl-1-(1-(methylsulfonyl)butan-2-yl)-2-oxopiperidin-3-yl)acetic acid;

2-(5-(3-Chlorophenyl)-6-(4-chlorophenyl)-3-methyl-2-oxo-1-(1-(propylsulfonyl)butan-2-yl)piperidin-3-yl)acetic acid;

2-(5-(3-Chlorophenyl)-6-(4-chlorophenyl)-1-(1-(isobutylsulfonyl)butan-2-yl)-3-methyl-2-oxopiperidin-3-yl)acetic acid;

2-(5-(3-Chlorophenyl)-6-(4-chlorophenyl)-1-(1-((cyclopropylmethyl)sulfonyl)butan-2-yl)-3-methyl-2-oxopiperidin-3-yl)acetic acid;

2-(5-(3-Chlorophenyl)-6-(4-chlorophenyl)-1-(1-((cyclobutylmethyl)sulfonyl)butan-2-yl)-3-methyl-2-oxopiperidin-3-yl)acetic acid;

2-(5-(3-Chlorophenyl)-6-(4-chlorophenyl)-1-(1-(cyclopentylsulfonyl)butan-2-yl)-3-methyl-2-oxopiperidin-3-yl)acetic acid;

2-(5-(3-Chlorophenyl)-6-(4-chlorophenyl)-3-methyl-1-(1-(oxetan-3-ylsulfonyl)butan-2-yl)-2-oxopiperidin-3-yl)acetic acid;

2-(5-(3-Chlorophenyl)-6-(4-chlorophenyl)-3-methyl-1-(1-(((3-methyloxetan-3-yl)methyl)sulfonyl)butan-2-yl)-2-oxopiperidin-3-yl)acetic acid;

2-(5-(3-Chlorophenyl)-6-(4-chlorophenyl)-3-methyl-2-oxo-1-(1-((tetrahydro-2H-pyran-4-yl)sulfonyl)butan-2-yl)piperidin-3-yl)acetic acid;

2-(5-(3-Chlorophenyl)-6-(4-chlorophenyl)-1-(1-((2-hydroxy-2-methylpropyl)sulfonyl)butan-2-yl)-3-methyl-2-oxopiperidin-3-yl)acetic acid;

2-(1-(1-(-sec-butylsulfonyl)butan-2-yl)-5-(3-chlorophenyl)-6-(4-chlorophenyl)-3-methyl-2-oxopiperidin-3-yl)acetic acid

2-(5-(3-Chlorophenyl)-6-(4-chlorophenyl)-1-(2-(cyclopentylsulfonyl)-1-cyclopropylethyl)-3-methyl-2-oxopiperidin-3-yl)acetic acid;

2-(5-(3-Chlorophenyl)-6-(4-chlorophenyl)-1-(1-cyclopropyl-2-(((3-methyloxetan-3-yl)methyl)sulfonyl)ethyl)-3-methyl-2-oxopiperidin-3-yl)acetic acid;

2-(5-(3-Chlorophenyl)-6-(4-chlorophenyl)-1-(1-cyclopropyl-2-(phenylsulfonyl)ethyl)-3-methyl-2-oxopiperidin-3-yl)acetic acid;

2-(5-(3-chlorophenyl)-6-(4-chlorophenyl)-1-(1-cyclopropyl-2-(o-tolylsulfonyl)ethyl)-3-methyl-2-oxopiperidin-3-yl)acetic acid;

2-(5-(3-Chlorophenyl)-6-(4-chlorophenyl)-1-(2-((2-chlorophenyl)sulfonyl)-1-cyclopropylethyl)-3-methyl-2-oxopiperidin-3-yl)acetic acid;

2-(5-(3-Chlorophenyl)-6-(4-chlorophenyl)-1-(2-((4-chlorophenyl)sulfonyl)-1-cyclopropylethyl)-3-methyl-2-oxopiperidin-3-yl)acetic acid;

2-(5-(3-Chlorophenyl)-6-(4-chlorophenyl)-1-(1-cyclopropyl-2-((4-fluorophenyl)sulfonyl)ethyl)-3-methyl-2-oxopiperidin-3-yl)acetic acid;

2-(5-(3-Chlorophenyl)-6-(4-chlorophenyl)-1-(1-cyclopropyl-2-(pyridin-4-ylsulfonyl)ethyl)-3-methyl-2-oxopiperidin-3-yl)acetic acid;

2-(1-(2-((2-Chloro-4-fluorophenyl)sulfonyl)-1-cyclopropylethyl)-5-(3-chlorophenyl)-6-(4-chlorophenyl)-3-methyl-2-oxopiperidin-3-yl)acetic acid;

2-(5-(3-Chlorophenyl)-6-(4-chlorophenyl)-1-(1-cyclopropyl-2-((cyclopropylmethyl)sulfonyl)ethyl)-3-methyl-2-oxopiperidin-3-yl)acetic acid;

2-(5-(3-Chlorophenyl)-6-(4-chlorophenyl)-1-(1-cyclopropyl-2-((2,2,2-trifluoroethyl)sulfonyl)ethyl)-3-methyl-2-oxopiperidin-3-yl)acetic acid;

2-(5-(3-Chlorophenyl)-6-(4-chlorophenyl)-1-(1-cyclopropyl-2-((trifluoromethyl)sulfonyl)ethyl)-3-methyl-2-oxopiperidin-3-yl)acetic acid;

2-(5-(3-Chlorophenyl)-6-(4-chlorophenyl)-1-(1-cyclopropyl-2-(phenylsulfonyl)ethyl)-3-ethyl-2-oxopiperidin-3-yl)acetic acid;

2-(5-(3-Chlorophenyl)-6-(4-chlorophenyl)-1-(2-((2-chlorophenyl)sulfonyl)-1-cyclopropylethyl)-3-ethyl-2-oxopiperidin-3-yl)acetic acid;

2-(5-(3-Chlorophenyl)-6-(4-chlorophenyl)-1-(1-cyclopropyl-2-((2-fluorophenyl)sulfonyl)ethyl)-3-ethyl-2-oxopiperidin-3-yl)acetic acid;

2-(5-(3-Chlorophenyl)-6-(4-chlorophenyl)-1-(1-cyclopropyl-2-((3-fluorophenyl)sulfonyl)ethyl)-3-ethyl-2-oxopiperidin-3-yl)acetic acid;

2-(5-(3-Chlorophenyl)-6-(4-chlorophenyl)-1-(1-cyclopropyl-2-((4-fluorophenyl)sulfonyl)ethyl)-3-ethyl-2-oxopiperidin-3-yl)acetic acid;

2-(5-(3-Chlorophenyl)-6-(4-chlorophenyl)-1-(1-cyclopropyl-2-(propylsulfonyl)ethyl)-3-ethyl-2-oxopiperidin-3-yl)acetic acid;

2-(1-(2-(Butylsulfonyl)-1-cyclopropylethyl)-5-(3-chlorophenyl)-6-(4-chlorophenyl)-3-ethyl-2-oxopiperidin-3-yl)acetic acid;

2-(5-(3-Chlorophenyl)-6-(4-chlorophenyl)-1-(1-cyclopropyl-2-(isopentylsulfonyl)ethyl)-3-ethyl-2-oxopiperidin-3-yl)acetic acid;

2-(5-(3-Chlorophenyl)-6-(4-chlorophenyl)-1-(2-(cyclopentylsulfonyl)-1-cyclopropylethyl)-3-ethyl-2-oxopiperidin-3-yl)acetic acid;

2-(5-(3-Chlorophenyl)-6-(4-chlorophenyl)-1-(2-(cyclohexylsulfonyl)-1-cyclopropylethyl)-3-ethyl-2-oxopiperidin-3-yl)acetic acid;

2-(5-(3-Chlorophenyl)-6-(4-chlorophenyl)-1-(1-cyclopropyl-2-(methylsulfonyl)ethyl)-3-ethyl-2-oxopiperidin-3-yl)acetic acid;

2-(5-(3-Chlorophenyl)-6-(4-chlorophenyl)-3-methyl-1-(3-methyl-1-((2,2,2-trifluoroethyl)sulfonyl)butan-2-yl)-2-oxopiperidin-3-yl)acetic acid;

2-(1-(1-(*tert*-Butylsulfonyl)-3-methylbutan-2-yl)-5-(3-chlorophenyl)-6-(4-chlorophenyl)-3-methyl-2-oxopiperidin-3-yl)acetic acid;

2-(5-(3-Chlorophenyl)-6-(4-chlorophenyl)-3-methyl-1-(3-methyl-1-(methylsulfonyl)butan-2-yl)-2-oxopiperidin-3-yl)acetic acid;

2-(5-(3-Chlorophenyl)-6-(4-chlorophenyl)-1-(1-(ethylsulfonyl)butan-2-yl)-3-methyl-2-oxopiperidin-3-yl)acetic acid;

2-(5-(3-Chlorophenyl)-6-(4-chlorophenyl)-1-(1-(cyclopropylsulfonyl)butan-2-yl)-3-methyl-2-oxopiperidin-3-yl)acetic acid;

2-(5-(3-chlorophenyl)-6-(4-chlorophenyl)-1-(1-(isopropylsulfonyl)butan-2-yl)-3-methyl-2-oxopiperidin-3-yl)acetic acid;

2-(1-(1-(tert-butylsulfonyl)butan-2-yl)-5-(3-chlorophenyl)-6-(4-chlorophenyl)-3-methyl-2-oxopiperidin-3-yl)acetic acid;

2-(5-(3-Chlorophenyl)-6-(4-chlorophenyl)-1-(1-(cyclobutylsulfonyl)butan-2-yl)-3-methyl-2-oxopiperidin-3-yl)acetic acid;

2-(5-(3-Chlorophenyl)-6-(4-chlorophenyl)-3-ethyl-1-(1-(ethylsulfonyl)butan-2-yl)-2-oxopiperidin-3-yl)acetic acid;

2-(5-(3-Chlorophenyl)-6-(4-chlorophenyl)-3-ethyl-1-(1-(isopropylsulfonyl)butan-2-yl)-2-oxopiperidin-3-yl)acetic acid;

2-(1-(1-(tert-butylsulfonyl)butan-2-yl)-5-(3-chlorophenyl)-6-(4-chlorophenyl)-3-ethyl-2-oxopiperidin-3-yl)acetic acid;

2-(5-(3-Chlorophenyl)-6-(4-chlorophenyl)-1-(1-(cyclobutylsulfonyl)butan-2-yl)-3-ethyl-2-oxopiperidin-3-yl)acetic acid;

2-(5-(3-Chlorophenyl)-6-(4-chlorophenyl)-1-(1-(cyclopropylsulfonyl)butan-2-yl)-3-ethyl-2-oxopiperidin-3-yl)acetic acid;

2-(5-(3-chlorophenyl)-6-(4-chlorophenyl)-1-(1-cyclopropyl-2-(ethylsulfonyl)ethyl)-3-methyl-2-oxopiperidin-3-yl)acetic acid;

2-(5-(3-Chlorophenyl)-6-(4-chlorophenyl)-1-(1-cyclopropyl-2-(isopropylsulfonyl)ethyl)-3-methyl-2-oxopiperidin-3-yl)acetic acid;

2-(1-(2-(*tert*-Butylsulfonyl)-1-cyclopropylethyl)-5-(3-chlorophenyl)-6-(4-chlorophenyl)-3-methyl-2-oxopiperidin-3-yl)acetic acid;

2-(5-(3-Chlorophenyl)-6-(4-chlorophenyl)-1-(2-(cyclobutylsulfonyl)-1-cyclopropylethyl)-3-methyl-2-oxopiperidin-3-yl)acetic acid;

2-(5-(3-chlorophenyl)-6-(4-chlorophenyl)-1-(1-cyclopropyl-2-(cyclopropylsulfonyl)ethyl)-3-methyl-2-oxopiperidin-3-yl)acetic acid;

2-(5-(3-Chlorophenyl)-6-(4-chlorophenyl)-1-(1-cyclopropyl-2-(methylsulfonyl)ethyl)-3-methyl-2-oxopiperidin-3-yl)acetic acid;

2-(5-(3-Chlorophenyl)-6-(4-chlorophenyl)-1-(1-cyclopropyl-2-(tert-pentylsulfonyl)ethyl)-3-methyl-2-oxopiperidin-3-yl)acetic acid;

2-(5-(3-Chlorophenyl)-6-(4-chlorophenyl)-1-(1-cyclopropyl-2-((2,4-difluorophenyl)sulfonyl)ethyl)-3-methyl-2-oxopiperidin-3-yl)acetic acid;

2-(5-(3-Chlorophenyl)-6-(4-chlorophenyl)-1-(1-cyclopropyl-2-(ethylsulfonyl)ethyl)-3-ethyl-2-oxopiperidin-3-yl)acetic acid;

2-(5-(3-Chlorophenyl)-6-(4-chlorophenyl)-1-(1-cyclopropyl-2-(isopropylsulfonyl)ethyl)-3-ethyl-2-oxopiperidin-3-yl)acetic acid;

2-(1-((2-(*tert*-Butylsulfonyl)-1-cyclopropylethyl)-5-(3-chlorophenyl)-6-(4-chlorophenyl)-3-ethyl-2-oxopiperidin-3-yl)acetic acid;

2-(5-(3-Chlorophenyl)-6-(4-chlorophenyl)-1-(1-cyclopropyl-2-(cyclopropylsulfonyl)ethyl)-3-ethyl-2-oxopiperidin-3-yl)acetic acid;

2-(5-(3-Chlorophenyl)-6-(4-chlorophenyl)-1-(1-(ethylsulfonyl)-3-methylbutan-2-yl)-3-methyl-2-oxopiperidin-3-yl)acetic acid;

2-(5-(3-Chlorophenyl)-6-(4-chlorophenyl)-1-(1-(isopropylsulfonyl)-3-methylbutan-2-yl)-3-methyl-2-oxopiperidin-3-yl)acetic acid;

2-(5-(3-Chlorophenyl)-6-(4-chlorophenyl)-1-(3,3-dimethyl-1-(methylsulfonyl)butan-2-yl)-3-methyl-2-oxopiperidin-3-yl)acetic acid;

2-(5-(3-Chlorophenyl)-6-(4-chlorophenyl)-1-(1-(ethylsulfonyl)-3,3-dimethylbutan-2-yl)-3-methyl-2-oxopiperidin-3-yl)acetic acid;

2-(5-(3-Chlorophenyl)-6-(4-chlorophenyl)-1-(1-(isopropylsulfonyl)-3,3-dimethylbutan-2-yl)-3-methyl-2-oxopiperidin-3-yl)acetic acid;

2-(5-(3-Chlorophenyl)-6-(4-chlorophenyl)-1-(1-cyclopropyl-2-(pentan-3-ylsulfonyl)ethyl)-3-methyl-2-oxopiperidin-3-yl)acetic acid;

2-(5-(3-Chlorophenyl)-6-(4-chlorophenyl)-1-(1-(isopropylsulfinyl)butan-2-yl)-3-methyl-2-oxopiperidin-3-yl)acetic acid;

2-(5-(3-Chlorophenyl)-6-(4-chlorophenyl)-3-methyl-1-(2-(methylsulfonyl)pentan-3-yl)-2-oxopiperidin-3-yl)acetic acid;

2-(5-(3-Chlorophenyl)-6-(4-chlorophenyl)-1-(2-(ethylsulfonyl)pentan-3-yl)-3-methyl-2-oxopiperidin-3-yl)acetic acid;

2-(5-(3-Chlorophenyl)-6-(4-chlorophenyl)-3-methyl-1-(1-(N-(oxetan-3-yl)sulfamoyl)butan-2-yl)-2-oxopiperidin-3-yl)acetic acid;

2-(5-(3-Chlorophenyl)-6-(4-chlorophenyl)-3-methyl-1-(1-(N-((3-methyloxetan-3-yl)methyl)sulfamoyl)butan-2-yl)-2-oxopiperidin-3-yl)acetic acid;

2-(5-(3-Chlorophenyl)-6-(4-chlorophenyl)-3-methyl-1-(1-(N-(oxetan-3-ylmethyl)sulfamoyl)butan-2-yl)-2-oxopiperidin-3-yl)acetic acid;

2-(1-(2-(N-(*tert*-Butyl)sulfamoyl)-1-cyclopropylethyl)-5-(3-chlorophenyl)-6-(4-chlorophenyl)-3-methyl-2-oxopiperidin-3-yl)acetic acid;

2-(5-(3-Chlorophenyl)-6-(4-chlorophenyl)-1-(1-cyclopropyl-2-(N-methylsulfamoyl)ethyl)-3-methyl-2-oxopiperidin-3-yl)acetic acid;

2-(5-(3-Chlorophenyl)-6-(4-chlorophenyl)-1-(1-cyclopropyl-2-(N,N-dimethylsulfamoyl)ethyl)-3-methyl-2-oxopiperidin-3-yl)acetic acid;

2-(5-(3-Chlorophenyl)-6-(4-chlorophenyl)-1-(1-cyclopropyl-2-(N-isopropylsulfamoyl)ethyl)-3-methyl-2-oxopiperidin-3-yl)acetic acid;

2-(5-(3-Chlorophenyl)-6-(4-chlorophenyl)-1-(1-cyclopropyl-2-(morpholinosulfonyl)ethyl)-3-methyl-2-oxopiperidin-3-yl)acetic acid;

2-(5-(3-Chlorophenyl)-6-(4-chlorophenyl)-1-(1-cyclopropyl-2-(piperidin-1-ylsulfonyl)ethyl)-3-methyl-2-oxopiperidin-3-yl)acetic acid;

2-(5-(3-Chlorophenyl)-6-(4-chlorophenyl)-1-(1-cyclopropyl-2-(pyrrolidin-1-ylsulfonyl)ethyl)-3-methyl-2-oxopiperidin-3-yl)acetic acid;

2-(1-(2-(Azetidin-1-ylsulfonyl)-1-cyclopropylethyl)-5-(3-chlorophenyl)-6-(4-chlorophenyl)-3-methyl-2-oxopiperidin-3-yl)acetic acid;

2-(5-(3-Chlorophenyl)-6-(4-chlorophenyl)-1-(1-cyclopropyl-2-((N,N-dimethylsulfamoyl)amino)ethyl)-3-methyl-2-oxopiperidin-3-yl)acetic acid;

2-(5-(3-Chlorophenyl)-6-(4-chlorophenyl)-1-(1-cyclopropyl-2-((N,N-dimethylsulfamoyl)(methyl)amino)ethyl)-3-methyl-2-oxopiperidin-3-yl)acetic acid;

2-(5-(3-Chlorophenyl)-6-(4-chlorophenyl)-1-(1-cyclopropyl-2-(3-methyl-2,5-dioxoimidazolidin-1-yl)ethyl)-3-methyl-2-oxopiperidin-3-yl)acetic acid;

2-(5-(3-Chlorophenyl)-6-(4-chlorophenyl)-1-(1-cyclopropyl-2-(3,4,4-trimethyl-2,5-dioxoimidazolidin-1-yl)ethyl)-3-methyl-2-oxopiperidin-3-yl)acetic acid;

2-(5-(3-Chlorophenyl)-6-(4-chlorophenyl)-1-(1-cyclopropyl-2-(4,4-dimethyl-2,5-dioxoimidazolidin-1-yl)ethyl)-3-methyl-2-oxopiperidin-3-yl)acetic acid;

2-(5-(3-Chlorophenyl)-6-(4-chlorophenyl)-1-(1-cyclopropyl-2-(3-isopropyl-2,2-dioxido-4-oxo-3,4-dihydro-1H-benzo[c][1,2,6]thiadiazin-1-yl)ethyl)-3-methyl-2-oxopiperidin-3-yl)acetic acid;

2-(5-(3-Chlorophenyl)-6-(4-chlorophenyl)-1-(1-cyclopropyl-2-(2-oxo-2,3-dihydro-1H-benzo[d]imidazol-1-yl)ethyl)-3-methyl-2-oxopiperidin-3-yl)acetic acid;

2-(5-(3-Chloro-4-fluorophenyl)-6-(4-chlorophenyl)-1-isopropyl-3-methyl-2-oxopiperidin-3-yl)acetic acid;

2-(5-(3-Chloro-5-fluorophenyl)-6-(4-chlorophenyl)-1-isopropyl-3-methyl-2-oxopiperidin-3-yl)acetic acid;

2-(5-(3-Chloro-5-fluorophenyl)-6-(4-chlorophenyl)-1-(1-(ethylsulfonamido)butan-2-yl)-3-methyl-2-oxopiperidin-3-yl)acetic acid;

2-(5-(3-Chloro-5-fluorophenyl)-6-(4-chlorophenyl)-3-methyl-1-(1-(N-methylethylsulfonamido)butan-2-yl)-2-oxopiperidin-3-yl)acetic acid;

2-(5-(3-Chloro-5-fluorophenyl)-6-(4-chlorophenyl)-3-methyl-1-(1-(methylsulfonyl)butan-2-yl)-2-oxopiperidin-3-yl)acetic acid;

2-(5-(3-Chloro-5-fluorophenyl)-6-(4-chlorophenyl)-1-(1-(ethylsulfonyl)butan-2-yl)-3-methyl-2-oxopiperidin-3-yl)acetic acid;

2-(5-(3-Chloro-5-fluorophenyl)-6-(4-chlorophenyl)-1-(1-(cyclopropylsulfonyl)butan-2-yl)-3-methyl-2-oxopiperidin-3-yl)acetic acid;

2-(1-(1-(*tert*-Butylsulfonyl)butan-2-yl)-5-(3-chloro-5-fluorophenyl)-6-(4-chlorophenyl)-3-methyl-2-oxopiperidin-3-yl)acetic acid;

2-(5-(3-Chloro-5-fluorophenyl)-6-(4-chlorophenyl)-1-(1-(isopropylsulfonyl)butan-2-yl)-3-methyl-2-oxopiperidin-3-yl)acetic acid;

2-(6-(4-Chlorophenyl)-5-(5-chloropyridin-3-yl)-1-(1-(cyclopropylsulfonyl)butan-2-yl)-3-methyl-2-oxopiperidin-3-yl)acetic acid;

2-(1-(1-(tert-Butylsulfonyl)butan-2-yl)-6-(4-chlorophenyl)-5-(5-chloropyridin-3-yl)-3-methyl-2-oxopiperidin-3-yl)acetic acid;

2-(6-(4-Chlorophenyl)-5-(5-chloropyridin-3-yl)-1-(1-(cyclopropanesulfonamido)butan-2-yl)-3-methyl-2-oxopiperidin-3-yl)acetic acid;

2-(6-(4-Chlorophenyl)-5-(5-chloropyridin-3-yl)-3-methyl-1-(1-(N-methylcyclopropanesulfonamido)butan-2-yl)-2-oxopiperidin-3-yl)acetic acid;

2-(5-(3-Chlorophenyl)-6-(5-chloropyridin-2-yl)-1-(1-(ethylsulfonyl)butan-2-yl)-3-methyl-2-oxopiperidin-3-yl)acetic acid;

2-(5-(3-Chlorophenyl)-6-(4-chlorophenyl)-3-methyl-1-(1-(morpholin-2-yl)propyl)-2-oxopiperidin-3-yl)acetic acid;

2-(5-(3-Chlorophenyl)-6-(4-chlorophenyl)-1-(1-(N-methylcyclopropanesulfonamido)butan-2-yl)-3-(2-morpholinoethyl)-2-oxopiperidin-3-yl)acetic acid;

2-(5-(3-Chlorophenyl)-6-(4-chlorophenyl)-3-(2-(1,1-dioxidothiomorpholino)ethyl)-1-(1-(N-methylcyclopropanesulfonamido)butan-2-yl)-2-oxopiperidin-3-yl)acetic acid;

2-(5-(3-Chlorophenyl)-6-(4-chlorophenyl)-1-(1-(N-methylcyclopropanesulfonamido)butan-2-yl)-2-oxo-3-(2-(pyrrolidin-1-yl)ethyl)piperidin-3-yl)acetic acid;

2-(5-(3-Chlorophenyl)-6-(4-chlorophenyl)-3-(2-(dimethylamino)ethyl)-1-(1-(N-methylcyclopropanesulfonamido)butan-2-yl)-2-oxopiperidin-3-yl)acetic acid;

2-(5-(3-Chlorophenyl)-6-(4-chlorophenyl)-1-(1-(N-methylcyclopropanesulfonamido)butan-2-yl)-3-(2-morpholinoethyl)-2-oxopiperidin-3-yl)acetamide;

7-(3-Chlorophenyl)-6-(4-chlorophenyl)-5-(1-(N-methylcyclopropanesulfonamido)butan-2-yl)-4-oxo-5-azaspiro[2.5]octane-1-carboxylic acid;

2-(5-(3-Chlorophenyl)-6-(4-chlorophenyl)-1-(1,2-dihydroxypentan-3-yl)-3-methyl-2-oxopiperidin-3-yl)acetic acid;

2-(5-(3-Chlorophenyl)-6-(4-chlorophenyl)-1-isopropyl-6-methyl-2-oxopiperidin-3-yl)acetic acid;
5-(3-chlorophenyl)-6-(4-chlorophenyl)-1-(1-(1,1-dioxidoisothiazolidin-2-yl)butan-2-yl)-3-((6-methoxypyridin-2-yl)methyl)piperidin-2-one;
5-(3-Chlorophenyl)-6-(4-chlorophenyl)-1-(1-(1,1-dioxidoisothiazolidin-2-yl)butan-2-yl)-3-((6-hydroxypyridin-2-yl)methyl)piperidin-2-one;
5-(3-Chlorophenyl)-6-(4-chlorophenyl)-1-(1-(1,1-dioxidoisothiazolidin-2-yl)butan-2-yl)-3-((6-methoxypyridin-2-yl)methyl)-3-methylpiperidin-2-one;
5-(3-Chlorophenyl)-6-(4-chlorophenyl)-1-(1-(1,1-dioxidoisothiazolidin-2-yl)butan-2-yl)-3-((6-hydroxypyridin-2-yl)methyl)-3-methylpiperidin-2-one;
(5-(3-chlorophenyl)-6-(4-chlorophenyl)-1-(1-cyclopropyl-2-(ethylsulfonyl)ethyl)-3-(3-hydroxy-2-oxopropyl)-3-methylpiperidin-2-one;
2-(5-(3-Chlorophenyl)-6-(4-chlorophenyl)-1-(diethylamino)-3-methyl-2-oxopiperidin-3-yl)acetic acid;
2-(5-(3-Chlorophenyl)-6-(4-chlorophenyl)-1-(dimethylamino)-3-methyl-2-oxopiperidin-3-yl)acetic acid; or
6-(3-chlorophenyl)-5-(4-chlorophenyl)-3-ethyl-2,7a-dimethylhexahydrofuro[2,3-b]oxazolo[3,2-a]pyridin-9(5H)-one.

In another example, the present disclosure provides a compound, or a pharmaceutically acceptable salt thereof, selected from:
2-((3R,5R,6S)-5-(3-Chlorophenyl)-6-(4-chlorophenyl)-1-((S)-1-cyclopropyl-2-(methylsulfonyl)ethyl)-3-methyl-2-oxopiperidin-3-yl)acetic acid;

2-((3R,5R,6S)-5-(3-Chlorophenyl)-6-(4-chlorophenyl)-1-((S)-1-(isopropylsulfonyl)-3-methylbutan-2-yl)-3-methyl-2-oxopiperidin-3-yl)acetic acid;

2-((3R,5R,6S)-1-((S)-1-(tert-butylsulfonyl)butan-2-yl)-5-(3-chlorophenyl)-6-(4-chlorophenyl)-3-methyl-2-oxopiperidin-3-yl)acetic acid;

2-((3R,5R,6S)-5-(3-chlorophenyl)-6-(4-chlorophenyl)-1-((S)-1-(isopropylsulfonyl)butan-2-yl)-3-methyl-2-oxopiperidin-3-yl)acetic acid;

2-((3R,5R,6S)-5-(3-Chlorophenyl)-6-(4-chlorophenyl)-1-((S)-1-(isopropylsulfonyl)-3,3-dimethylbutan-2-yl)-3-methyl-2-oxopiperidin-3-yl)acetic acid;

2-((3R,5R,6S)-5-(3-Chlorophenyl)-6-(4-chlorophenyl)-1-((S)-1-(ethylsulfonyl)-3-methylbutan-2-yl)-3-methyl-2-oxopiperidin-3-yl)acetic acid;

2-((3R,5R,6S)-5-(3-Chlorophenyl)-6-(4-chlorophenyl)-1-((S)-1-(ethylsulfonyl)butan-2-yl)-3-methyl-2-oxopiperidin-3-yl)acetic acid;

2-((3R,5R,6S)-5-(3-chlorophenyl)-6-(4-chlorophenyl)-1-((S)-1-cyclopropyl-2-(N-phenylcyclopropanesulfonamido)ethyl)-3-methyl-2-oxopiperidin-3-yl)acetic acid; or

2-((3R,5R,6S)-5-(3-Chlorophenyl)-6-(4-chlorophenyl)-1-((S)-1-((cyclopropylmethyl)sulfonyl)butan-2-yl)-3-methyl-2-oxopiperidin-3-yl)acetic acid.

In another example, the present disclosure provides a compound, or a pharmaceutically acceptable salt thereof, selected from:

2-(-5-(3-Chlorophenyl)-6-(4-chlorophenyl)-1-(-1-cyclopropyl-2-(methylsulfonyl)ethyl)-3-methyl-2-oxopiperidin-3-yl)acetic acid;

2-(-5-(3-Chlorophenyl)-6-(4-chlorophenyl)-1-(-1-(isopropylsulfonyl)-3-methylbutan-2-yl)-3-methyl-2-oxopiperidin-3-yl)acetic acid;

2-(-1-(-1-(tert-butylsulfonyl)butan-2-yl)-5-(3-chlorophenyl)-6-(4-chlorophenyl)-3-methyl-2-oxopiperidin-3-yl)acetic acid;

2-(-5-(3-chlorophenyl)-6-(4-chlorophenyl)-1-(-1-(isopropylsulfonyl)butan-2-yl)-3-methyl-2-oxopiperidin-3-yl)acetic acid;

2-(-5-(3-Chlorophenyl)-6-(4-chlorophenyl)-1-(-1-(isopropylsulfonyl)-3,3-dimethylbutan-2-yl)-3-methyl-2-oxopiperidin-3-yl)acetic acid;

2-(-5-(3-Chlorophenyl)-6-(4-chlorophenyl)-1-(-1-(ethylsulfonyl)-3-methylbutan-2-yl)-3-methyl-2-oxopiperidin-3-yl)acetic acid;

2-(-5-(3-Chlorophenyl)-6-(4-chlorophenyl)-1-(-1-(ethylsulfonyl)butan-2-yl)-3-methyl-2-oxopiperidin-3-yl)acetic acid;

2-(-5-(3-chlorophenyl)-6-(4-chlorophenyl)-1-(-1-cyclopropyl-2-(N-phenylcyclopropanesulfonamido)ethyl)-3-methyl-2-oxopiperidin-3-yl)acetic acid;

2-(-5-(3-Chlorophenyl)-6-(4-chlorophenyl)-1-(-1-((cyclopropylmethyl)sulfonyl)butan-2-yl)-3-methyl-2-oxopiperidin-3-yl)acetic acid;

2-(-5-(3-Chlorophenyl)-6-(4-chlorophenyl)-1-(-1-cyclopropyl-2-(methylsulfonyl)ethyl)-3-methyl-2-oxopiperidin-3-yl)acetic acid;

2-(-5-(3-Chlorophenyl)-6-(4-chlorophenyl)-1-(-1-(isopropylsulfonyl)-3-methylbutan-2-yl)-3-methyl-2-oxopiperidin-3-yl)acetic acid; or

2-(-1-(-1-(tert-butylsulfonyl)butan-2-yl)-5-(3-chlorophenyl)-6-(4-chlorophenyl)-3-methyl-2-oxopiperidin-3-yl)acetic acid.

The present disclosure provides pharmaceutical compositions comprising a compound of any one of the above aspects or examples, or a pharmaceutically acceptable salt thereof, together with a pharmaceutically acceptable excipient, diluent or carrier.

The present disclosure also provides method of treating cancer in a subject in need of said treatment, the method comprising administering to the subject an effective dosage amount of a compound according to any one of the above aspects or examples, or a pharmaceutically acceptable salt thereof.

What is claimed is:

1. A compound, wherein the compound is a compound of formula

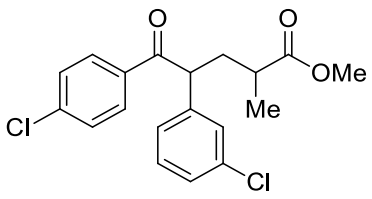

.

2. A compound, wherein the compound is a compound of formula

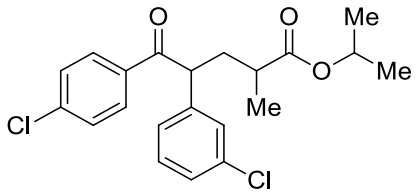

.

3. A compound, wherein the compound is a compound of formula

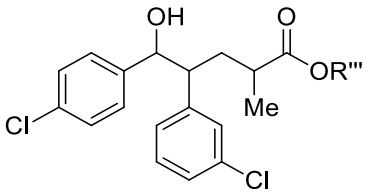

, wherein R''' is hydrogen, methyl, or isopropyl.

4. The compound of claim 3, wherein the compound is a compound of formula

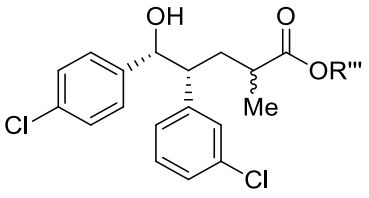

.

5. The compound of claim 3 or claim 4, wherein R''' is hydrogen.

6. The compound of claim 3 or claim 4, wherein R''' is methyl.

7. The compound of claim 13 or claim 4, wherein R''' is isopropyl.

8. A compound, wherein the compound is a compound of formula

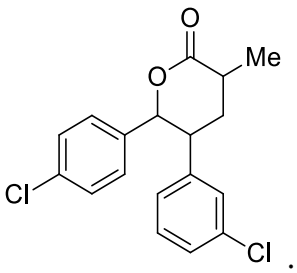

9. The compound of claim 8, wherein the compound is a compound of formula

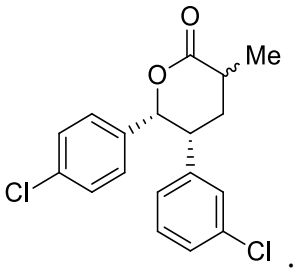

10. A compound, wherein the compound is a compound of formula

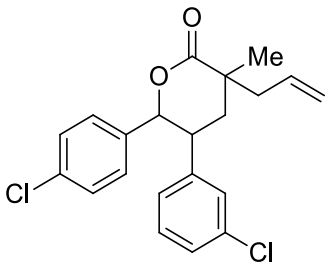

11. The compound of claim 10, wherein the compound is a compound of formula

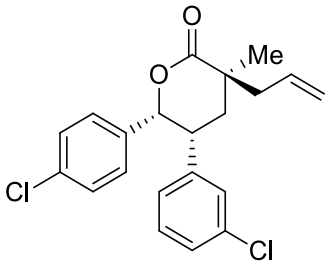

12. A compound, wherein the compound is a compound of formula

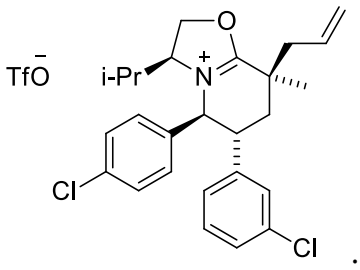
TfO
i-Pr
O
N
Cl
Cl