ABSTRACT

Provided are pyrimidine aromatic ring compounds. Specifically provided is a compound as represented by formula (II) or a pharmaceutically acceptable salt thereof.

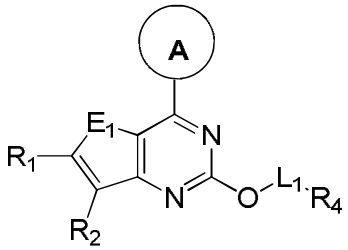

(II)