ABSTRACT

BIARYL PDE4 INHIBITORS FOR TREATING PULMONARY AND CARDIOVASCULAR DISORDERS

The present invention relates to a genus of biaryl compounds containing at least one further ring. The compounds are PDE4 inhibitors useful for the treatment and prevention of stroke, myocardial infarct and cardiovascular inflammatory diseases and disorders. The compounds have general formula Ia, Ib, Ic or Id:

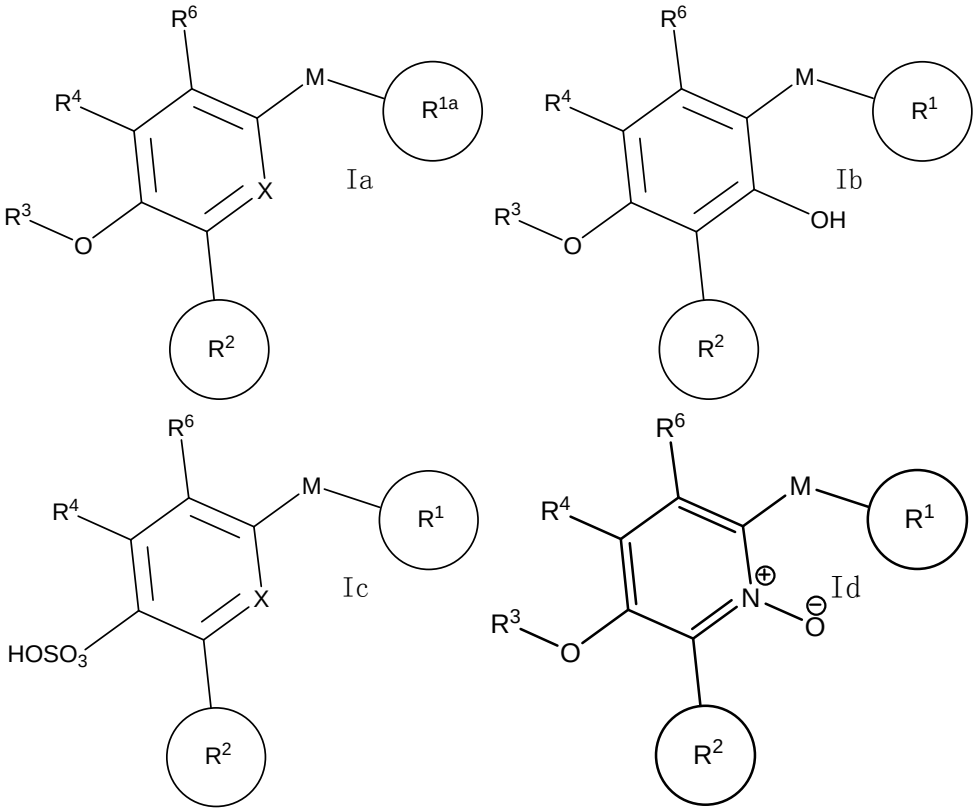

A particular embodiment is

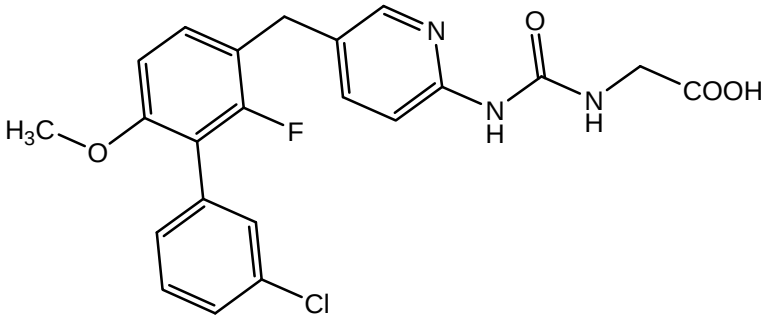

.

Figure for publication: None