(12) INTERNATIONAL APPLICATION PUBLISHED UNDER THE PATENT COOPERATION TREATY (PCT)

(19) World Intellectual Property Organization
International Bureau

(43) International Publication Date
11 March 2004 (11.03.2004)

PCT

(10) International Publication Number
WO 2004/019935 A1

(51) International Patent Classification[7]: A61K 31/4045, A61P 29/00, C07D 209/16, 209/30, 409/12, 417/12, 413/12, 401/12, 409/14, 403/12

(21) International Application Number: PCT/US2003/025062

(22) International Filing Date: 12 August 2003 (12.08.2003)

(25) Filing Language: English

(26) Publication Language: English

(30) Priority Data:
60/407,438 29 August 2002 (29.08.2002) US

(71) Applicant: **BOEHRINGER INGELHEIM PHARMACEUTICALS, INC.** [US/US]; 900 Ridgebury Road, P.O. Box 368, Ridgefield, CT 06877-0368 (US).

(72) Inventor: **MARSHALL, Daniel, Richard**; Boehringer Ingelheim Pharmaceuticals, Inc., 900 Ridgebury Road, P.O. Box 368, Ridgefield, CT 06877-0368 (US).

(74) Agents: **RAYMOND, Robert, P.** et al.; Boehringer Ingelheim Corporation, 900 Ridgebury Road, P.O. Box 368, Ridgefield, CT 06877-0368 (US).

(81) Designated States *(national)*: AE, AG, AL, AM, AT, AU, AZ, BA, BB, BG, BR, BY, BZ, CA, CH, CN, CO, CR, CU, CZ, DE, DK, DM, DZ, EC, EE, ES, FI, GB, GD, GE, GH, GM, HR, HU, ID, IL, IN, IS, JP, KE, KG, KP, KR, KZ, LC, LK, LR, LS, LT, LU, LV, MA, MD, MG, MK, MN, MW, MX, MZ, NI, NO, NZ, OM, PG, PH, PL, PT, RO, RU, SC, SD, SE, SG, SK, SL, SY, TJ, TM, TN, TR, TT, TZ, UA, UG, UZ, VC, VN, YU, ZA, ZM, ZW.

(84) Designated States *(regional)*: ARIPO patent (GH, GM, KE, LS, MW, MZ, SD, SL, SZ, TZ, UG, ZM, ZW), Eurasian patent (AM, AZ, BY, KG, KZ, MD, RU, TJ, TM), European patent (AT, BE, BG, CH, CY, CZ, DE, DK, EE, ES, FI, FR, GB, GR, HU, IE, IT, LU, MC, NL, PT, RO, SE, SI, SK, TR), OAPI patent (BF, BJ, CF, CG, CI, CM, GA, GN, GQ, GW, ML, MR, NE, SN, TD, TG).

Published:
— *with international search report*

For two-letter codes and other abbreviations, refer to the "Guidance Notes on Codes and Abbreviations" appearing at the beginning of each regular issue of the PCT Gazette.

WO 2004/019935 A1

(54) Title: -3 (SULFONAMIDOETHYL) -INDOLE DERIVATIES FOR USE AS GLUCOCORTICOID MIMETICS IN THE TREATMENT OF INFLAMMATORY, ALLERGIC AND PROLIFERATIVE DISEASES

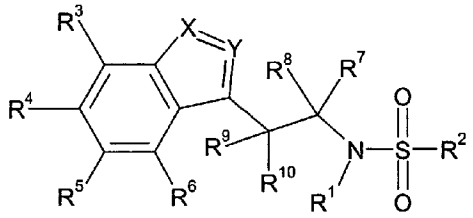

(I)

(57) Abstract: Compounds of Formula (I) wherein R^1, R^2, R^3, R^4, R^5, R^6, R^7, R^8, R^9, R^{10}, X, and Y are as defined herein, or a tautomer, prodrug, solvate, or salt thereof; pharmaceutical compositions containing such compounds, and methods of modulating the glucocorticoid receptor function and methods of treating disease-states or conditions mediated by the glucocorticoid receptor function or characterized by inflammatory, allergic, or proliferative processes in a patient using these compounds.