HETEROCYCLIC COMPOUNDS AND IMAGING AGENTS FOR IMAGING HUNTINGTIN PROTEIN

Abstract

Provided herein are certain compounds and imaging agents useful for detecting a disease or condition associated with protein aggregation, especially huntingtin protein aggregation, compositions thereof, and methods of their use.

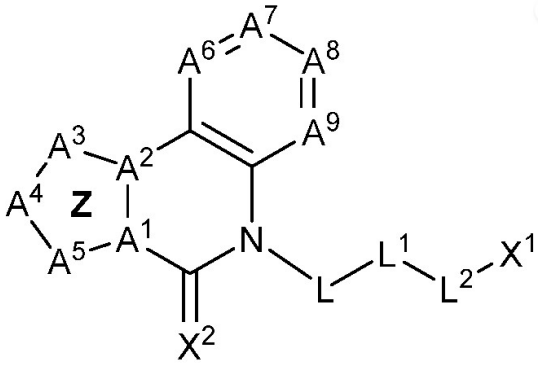

(I)