(12) INTERNATIONAL APPLICATION PUBLISHED UNDER THE PATENT COOPERATION TREATY (PCT)

CORRECTED VERSION

(19) World Intellectual Property Organization

International Bureau

162162

(43) International publication date

3 January 2003 (03.01.2003)

PCT

(10) International publication number

WO 03/000256 A1

(51) International patent classification[7]: A61K 31/422, 31/435 // (A61K 31/435, 31:422)

(21) International application number: PCT/EP02/06237

(22) International filing date: 7 June 2002 (07.06.2002)

(25) Language of filing: German

(26) Language of publication: German

(30) Data relating to the priority:
101 29 725.4 20 June 2001 (20.06.2001) DE

(71) Applicant *(for all designated States except US)*: BAYER AKTIENGESELLSCHAFT [DE/DE]; 51368 Leverkusen (DE).

(72) Inventors; and

(75) Inventors/Applicants *(US only)*: STRAUB, Alexander [DE/DE]; Moospfad 30, 42113 Wuppertal (DE). LAMPE, Thomas [DE/DE]; Briller Str. 46, 42105 Wuppertal (DE). PERNERSTORFER, Josef [AT/DE]; Alsenstr. 19, 42103 Wuppertal (DE). PERZBORN, Elisabeth [DE/DE]; Am Tescher Busch 13, 42327 Wuppertal (DE). POHLMANN, Jens [DE/DE]; Kronenstr. 14, 42285 Wuppertal (DE). RÖHRIG, Susanne [DE/DE]; Buschstr. 20, 45276 Essen (DE). SCHLEMMER, Karl-Heinz [DE/DE]; Wildsteig 22a, 42113 Wuppertal (DE).

(74) Joint Representative: BAYER AKTIENGESELLSCHAFT; 51368 Leverkusen (DE).

(81) Designated states *(national)*: AE, AG, AL, AM, AT, AU, AZ, BA, BB, BG, BR, BY, BZ, CA, CH, CN, CO, CR, CU, CZ, DE, DK, DM, DZ, EC, EE, ES, FI, GB, GD, GE, GH, GM, HR, HU, ID, IL, IN, IS, JP, KE, KG, KP, KR, KZ, LC, LK, LR, LS, LT, LU, LV, MA, MD, MG, MK, MN, MW, MX, MZ, NO, NZ, OM, PH, PL, PT, RO, RU, SD, SE, SG, SI, SK, SL, TJ, TM, TN, TR, TT, TZ, UA, UG, US, UZ, VN, YU, ZA, ZM, ZW.

(84) Designated states *(regional)*: ARIPO Patent (GH, GM, KE, LS, MW, MZ, SD, SL, SZ, TZ, UG, ZM, ZW), Eurasian Patent (AM, AZ, BY, KG, KZ, MD, RU, TJ, TM), European Patent (AT, BE, CH, CY, DE, DK, ES, FI, FR, GB, GR, IE, IT, LU, MC, NL, PT, SE, TR), OAPI Patent (BF, BJ, CF, CG, CI, CM, GA, GN, GQ, GW, ML, MR, NE, SN, TD, TG).

Declaration under Rule 4.17:

- *As to applicant's entitlement to apply for and be granted a patent (Rule 4.17(ii)) for the following designations AE, AG, AL, AM, AT, AU, AZ, BA, BB, BG, BR, BY, BZ, CA, CH, CN, CO, CR, CU, CZ, DE, DK, DM, DZ, EC, EE, ES, FI, GB, GD, GE, GH, GM, HR, HU, ID, IL, IN, IS, JP, KE, KG, KP, KR, KZ, LC, LK, LR, LS, LT, LU, LV, MA, MD, MG, MK, MN, MW, MX, MZ, NO, NZ, OM, PH, PL, PT, RO, RU, SD, SE, SG, SI, SK, SL, TJ, TM, TN, TR, TT, TZ, UA, UG, UZ, VN, YU, ZA, ZM, ZW, ARIPO Patent (GH, GM, KE, LS, MW, MZ, SD, SL, SZ, TZ, UG, ZM, ZW), Eurasian Patent (AM, AZ, BY, KG, KZ, MD, RU, TJ, TM), European Patent (AT,*

[continued on next page]

As printed

(54) Title: SUBSTITUTED OXAZOLIDINONES FOR COMBINATIONAL THERAPY

(54) Bezeichnung: KOMBINATIONSTHERAPIE SUBSTITUIERTER OXAZOLIDINONE

(57) Abstract: The invention relates to combinations of A) oxazolidinones of formula (I) and B) other active ingredients, to a method for producing said combinations and to the use thereof as medicaments, in particular for the treatment and/or prophylaxis of thrombo-embolic diseases.

(57) Zusammenfassung: Die vorliegende Erfindung betrifft Kombinationen von A) Oxazolidinonen der Formel (I) mit B) anderen Wirkstoffen, ein Verfahren zur Herstellung dieser Kombinationen und ihre Verwendung als Arzneimittel, insbesondere zur Behandlung und/oder Prophylaxe von thromboembolischen Erkrankungen.

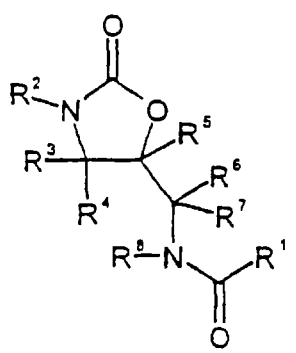

(I)

WO 03/000256 A1

G00002

BE, CH, CY, DE, DK, ES, FI, FR, GB, GR, IE, IT, LU, MC, NL, PT, SE, TR), OAPI Patent (BF, BJ, CF, CG, CI, CM, GA, GN, GQ, GW, ML, MR, NE, SN, TD, TG).

Published:
- *With the International Search Report.*

(48) Date of publication of the present corrected version: 6 February 2003

(15) Teaching relating to the correction:
see the PCT Gazette No. 06/2003 of 6 February 2003, Section II

For an explanation of the two-letter codes and the other abbreviations, reference is made to the explanations ("Guidance Notes on Codes and Abbreviations") at the beginning of each regular edition of the PCT Gazette.