TITLE OF THE INVENTION: IMIDAZOPYRIDAZINE ~~COMPOUNDS AND USES THEREOF~~ COMPOUNDS WITH ACTIVITY AS ALK2 INHIBITORS

ABSTRACT

Disclosed are compounds of Formula (I), methods of using the compounds for inhibiting ALK2 activity and pharmaceutical compositions comprising such compounds. The compounds are useful in treating, preventing or ameliorating diseases or disorders associated with ALK2 activity such as cancer.

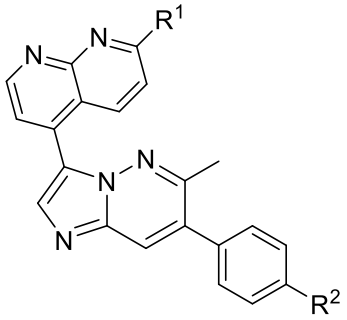

I

[NO FIGURE]