CLAIMS

1. A bi-aromatic propynyl compound selected from:

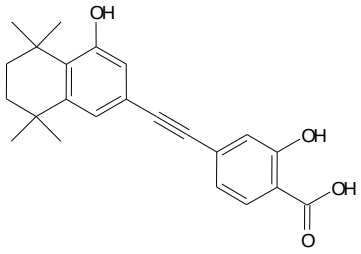

(compound 1)

and

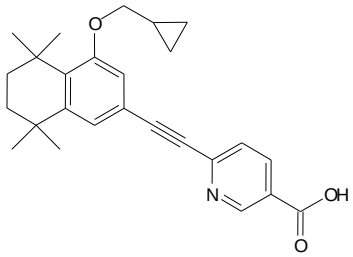

(compound 2),

or a salt thereof.

2. The compound according to claim 1, wherein the compound is

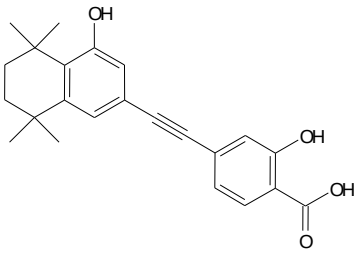

(compound 1), or a salt thereof.

3. The compound according to claim 1, wherein the compound is

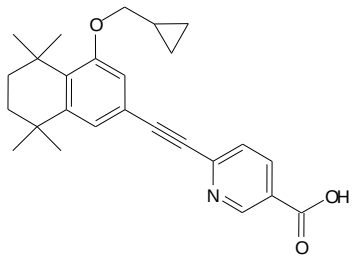

(compound 2), or a salt thereof.

4. A pharmaceutical composition comprising a bi-aromatic propynyl compound selected from

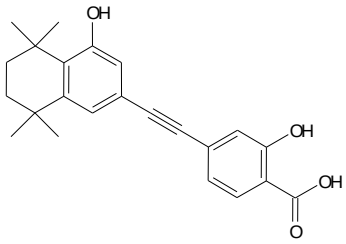

(compound 1)

and

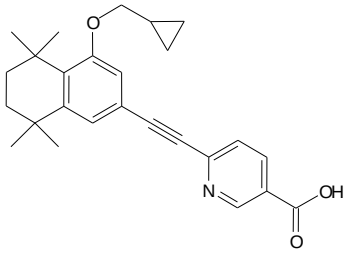

(compound 2),

or a salt thereof.

5. The pharmaceutical composition according to claim 4, wherein the compound is

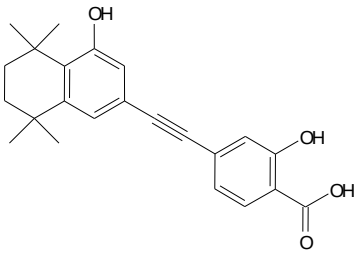

(compound 1), or a salt thereof.

6. The pharmaceutical composition according to claim 4, wherein the compound is

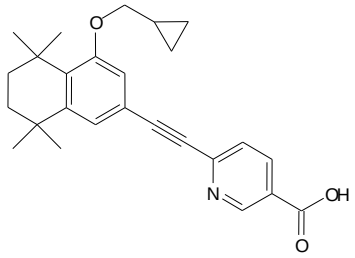

(compound 2), or a salt thereof.

7. The pharmaceutical composition according to claim 4, wherein the composition further comprises a pharmaceutically acceptable carrier.

8. The pharmaceutical composition according to claim 4, wherein the composition is formulated for enteral, parenteral, topical, or ocular administration.

9. The pharmaceutical composition according to claim 8, wherein the composition is formulated for ocular administration.

10. The pharmaceutical composition according to claim 8, wherein the composition is formulated for enteral administration.

11. The pharmaceutical composition according to claim 4, wherein the composition is in the form of a tablet, hard capsule, dragee, syrup, suspension, solution, powder, granulate, emulsion, microsphere, nanosphere, lipid or polymer vesicle, ointment, cream, milk, pomade, powder, swab, gel, spray, lotion, polymer patch, hydrogel, soap, shampoo, or eye drop.

12. The pharmaceutical composition according to claim 11, wherein the composition is in the form of an eye drop.

13. The pharmaceutical composition according to claim 11, wherein the composition is in the form of a tablet.

14. The pharmaceutical composition according to claim 11, wherein the composition is in the form of a hard capsule.

15. The pharmaceutical composition according to claim 11, wherein the composition is in the form of an emulsion.

16. The pharmaceutical composition according to claim 11, wherein the composition is in the form of a microsphere.

17. The pharmaceutical composition according to claim 4, wherein the compound is formulated for administration in a daily dosage of 0.01 mg/kg to 100 mg/kg bodyweight in 1 to 3 doses.