9900853-4

PCT WORLD INTELLECTUAL PROPERTY ORGANIZATION
International Bureau

INTERNATIONAL APPLICATION PUBLISHED UNDER THE PATENT COOPERATION TREATY (PCT)

(51) International Patent Classification 6 : A61K 31/135	A1	(11) International Publication Number: WO 98/13034
		(43) International Publication Date: 2 April 1998 (02.04.98)

(21) International Application Number: PCT/EP97/05040

(22) International Filing Date: 15 September 1997 (15.09.97)

(30) Priority Data:
9619961.7 25 September 1996 (25.09.96) GB

(71) Applicant *(for all designated States except US)*: KNOLL AKTIENGESELLSCHAFT [DE/DE]; Knollstrasse, D-67061 Ludwigshafen (DE).

(72) Inventors; and
(75) Inventors/Applicants *(for US only)*: KELLY, Peter, Finian [IE/GB]; E50 Pennyfoot Street, Nottingham, Nottinghamshire NG1 1GF (GB). JONES, Stephen, Paul [GB/GB]; E50 Pennyfoot Street, Nottingham, Nottinghamshire NG1 1GF (GB).

(74) Agents: MILLER, Thomas, Kerr et al.; BASF Aktiengesellschaft, D-67056 Ludwigshafen (DE).

(81) Designated States: AL, AU, BG, BR, BY, CA, CN, CZ, GE, HU, IL, JP, KR, KZ, LT, LV, MX, NO, NZ, PL, RO, RU, SG, SI, SK, TR, UA, US, Eurasian patent (AM, AZ, BY, KG, KZ, MD, RU, TJ, TM), European patent (AT, BE, CH, DE, DK, ES, FI, FR, GB, GR, IE, IT, LU, MC, NL, PT, SE).

Published
With international search report.
Before the expiration of the time limit for amending the claims and to be republished in the event of the receipt of amendments.

(54) Title: USE OF SIBUTRAMINE ANALOGUES TO LOWER LIPID LEVELS

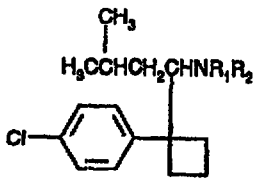

(I)

(57) Abstract

A compound of formula (I) or a pharmaceutically acceptable salt thereof in which R_1 and R_2 are independently H or methyl (for example *N,N*-dimethyl-1-[1-(4-chlorophenyl)cyclobutyl]-3-methylbutyl amine hydrochloride optionally in the form of its monohydrate) is used for lowering lipid levels and/or increasing the HDL : LDL cholesterol ratio in humans, for example in humans having hyperlipidaemia, hypercholesterolaemia or hypertriglyceridaemia.