(12) INTERNATIONAL APPLICATION PUBLISHED UNDER THE PATENT COOPERATION TREATY (PCT)

(19) World Intellectual Property Organization
International Bureau

(43) International Publication Date
21 January 2010 (21.01.2010)

PCT

(10) International Publication Number
WO 2010/007147 A1

(51) International Patent Classification:
C07K 7/06 (2006.01) *A61K 38/08* (2006.01)

(21) International Application Number:
PCT/EP2009/059196

(22) International Filing Date:
16 July 2009 (16.07.2009)

(25) Filing Language: English

(26) Publication Language: English

(30) Priority Data:
08380219.9 17 July 2008 (17.07.2008) EP

(71) Applicant *(for all designated States except US)*: **PHARMA MAR, S.A.** [ES/ES]; Avda. de los Reyes, 1, Polígono Industrial La Mina-Norte, E-28770 Colmenar Viejo - Madrid (ES).

(72) Inventors; and

(75) Inventors/Applicants *(for US only)*: **RODRÍGUEZ ACEBES, Raquel** [ES/ES]; Pharma Mar, S.a., Avda. de los Reyes, 1, Polígono Industrial La Mina-Norte, E-28770 Colmenar Viejo - Madrid (ES). **FERNÁNDEZ RODRÍGUEZ, Rogelio** [ES/ES]; Pharma Mar, S.a., Avda. de los Reyes, 1, Polígono Industrial La Mina-Norte, E-28770 Colmenar Viejo - Madrid (ES). **REYES BENÍTEZ, José Fernando** [ES/ES]; Pharma Mar, S.a., Avda. de los Reyes, 1, Polígono Industrial La Mina-Norte, E-28770 Colmenar Viejo - Madrid (ES). **MARTÍN LÓPEZ, Mª Jesús** [ES/ES]; Pharma Mar, S.a., Avda. de los Reyes, 1, Polígono Industrial La Mina-Norte, E-28770 Colmenar Viejo - Madrid (ES). **MARCO MARTÍNEZ, Isabel** [ES/ES]; Pharma Mar, S.a., Avda. de los Reyes, 1, Polígono Industrial La Mina-Norte, E-28770 Colmenar Viejo - Madrid (ES). **DIGÓN JUÁREZ, Isabel** [ES/ES]; Pharma Mar, S.a., Avda. de los Reyes, 1, Polígono Industrial La Mina-Norte, E-28770 Colmenar Viejo - Madrid (ES). **FRANCESCH SOLLOSO, Andrés** [ES/ES]; Pharma Mar, S.a., Avda. de los Reyes, 1, Polígono Industrial La Mina-Norte, E-28770 Colmenar Viejo - Madrid (ES). **CUEVAS MARCHANTE, María del Carmen** [ES/ES]; Pharma Mar, S.a., Avda. de los Reyes, 1, Polígono Industrial La Mina-Norte, E-28770 Colmenar Viejo - Madrid (ES).

(74) Agent: **BERNARDO NORIEGA, Francisco**; ABG Patentes, S.L., Avenida de Burgos, 16D, Edificio Euromor, E-28036 Madrid (ES).

(81) Designated States *(unless otherwise indicated, for every kind of national protection available)*: AE, AG, AL, AM, AO, AT, AU, AZ, BA, BB, BG, BH, BR, BW, BY, BZ, CA, CH, CL, CN, CO, CR, CU, CZ, DE, DK, DM, DO, DZ, EC, EE, EG, ES, FI, GB, GD, GE, GH, GM, GT, HN, HR, HU, ID, IL, IN, IS, JP, KE, KG, KM, KN, KP, KR, KZ, LA, LC, LK, LR, LS, LT, LU, LY, MA, MD, ME, MG, MK, MN, MW, MX, MY, MZ, NA, NG, NI, NO, NZ, OM, PE, PG, PH, PL, PT, RO, RS, RU, SC, SD, SE, SG, SK, SL, SM, ST, SV, SY, TJ, TM, TN, TR, TT, TZ, UA, UG, US, UZ, VC, VN, ZA, ZM, ZW.

(84) Designated States *(unless otherwise indicated, for every kind of regional protection available)*: ARIPO (BW, GH, GM, KE, LS, MW, MZ, NA, SD, SL, SZ, TZ, UG, ZM, ZW), Eurasian (AM, AZ, BY, KG, KZ, MD, RU, TJ,

[Continued on next page]

(54) Title: ANTICANCER COMPOUNDS

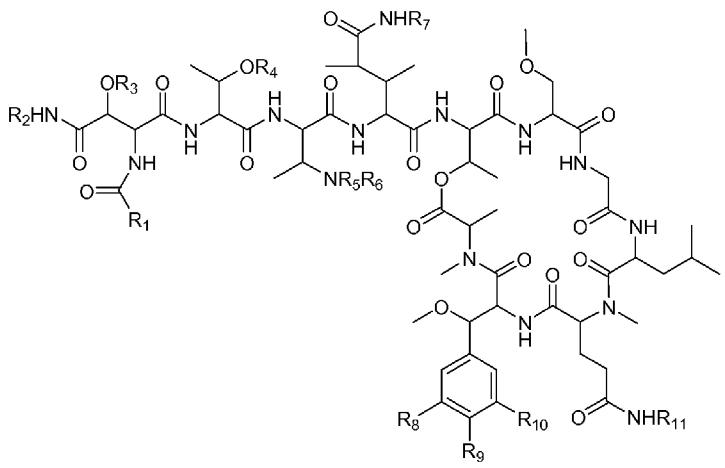

(I)

(57) Abstract: Anticancer compounds of general formula I: wherein R_1-R_{11} take permitted meanings for use in the treatment of cancer.

WO 2010/007147 A1

TM), European (AT, BE, BG, CH, CY, CZ, DE, DK, EE, ES, FI, FR, GB, GR, HR, HU, IE, IS, IT, LT, LU, LV, MC, MK, MT, NL, NO, PL, PT, RO, SE, SI, SK, SM, TR), OAPI (BF, BJ, CF, CG, CI, CM, GA, GN, GQ, GW, ML, MR, NE, SN, TD, TG).

Declarations under Rule 4.17:

— *of inventorship (Rule 4.17(iv))*

Published:

— *with international search report (Art. 21(3))*