RING-MODIFIED PROLINE SHORT PEPTIDE COMPOUND AND USE THEREOF

ABSTRACT

Disclosed are a ring-modified proline short peptide compound and the use thereof, and specifically disclosed is a compound represented by formula (X) or a pharmaceutically acceptable salt thereof.

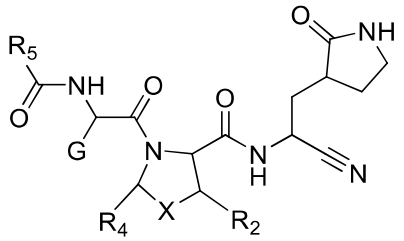

(X)

No suitable figure