5. The compound of claim 1, or a pharmaceutically acceptable salt thereof, wherein X is –C(F)=.

6. The compound of claim 1, or a pharmaceutically acceptable salt thereof, wherein $R^1$ is $C_{1-4}$alkyl, optionally substituted with 1 to 3 F or hydroxy, or both.

7. The compound of claim 6, or a pharmaceutically acceptable salt thereof, wherein $R^1$ is selected from: isopropyl, 2,2,2-trifluoroethyl, 2,2-difluoroethyl, 2-methylpropyl, 3,3,3-trifluoropropyl and 3,3,3-trifluoro-2-hydroxypropyl.

8. The compound of claim 7, or a pharmaceutically acceptable salt thereof, wherein $R^1$ is 2,2,2-trifluoroethyl.

9. The compound of claim 1, or a pharmaceutically acceptable salt thereof, wherein $R^2$ is hydrogen.

10. The compound of claim 9, or a pharmaceutically acceptable salt thereof, wherein at least two of $R^3$, $R^4$, $R^6$ and $R^7$ are F or Cl, except that if $R^4$ is Cl then $R^7$ cannot be Cl.

11. The compound of claim 9, or a pharmaceutically acceptable salt thereof, wherein $R^3$ is F and $R^4$, $R^6$ and $R^7$ are hydrogen.

12. The compound of claim 1, or a pharmaceutically acceptable salt thereof, wherein $R^2$ is methyl.

13. The compound of claim 12, or a pharmaceutically acceptable salt thereof, wherein $R^5$ is F and at least three of $R^3$, $R^4$, $R^6$ and $R^7$ are F.

14. The compound of claim 12, or a pharmaceutically acceptable salt thereof, wherein $R^5$ is hydrogen ~~and if $R^4$ is methyl or Cl then $R^7$ cannot be methyl or Cl~~.

15. The compound of claim 12, or a pharmaceutically acceptable salt thereof, wherein $R^3$ is selected from hydrogen, methyl, F or Cl; and $R^4$ ~~is selected from hydrogen, methyl, F or Cl;~~ $R^5$ is hydrogen; ~~$R^6$ is selected from hydrogen or F; and $R^7$ is selected from hydrogen, methyl, F or Cl; except that if $R^4$ is methyl or Cl then $R^7$ cannot be methyl or Cl~~.

16. A compound of claim 1, which is selected from the following:

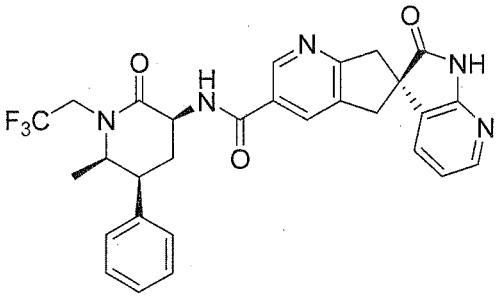

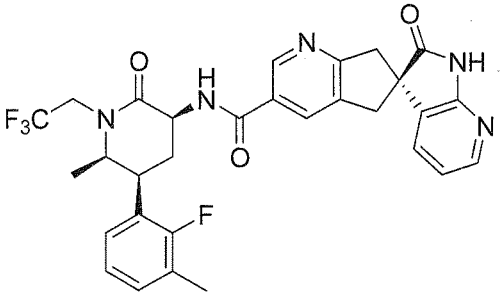

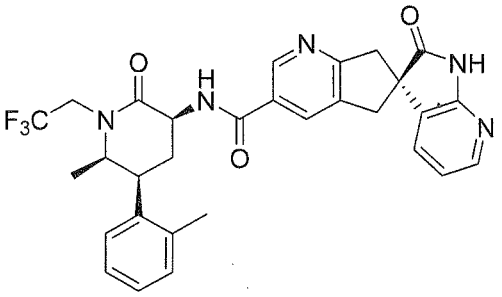

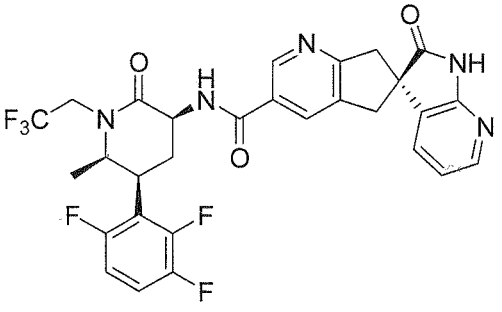

or a pharmaceutically acceptable salt thereof.

16. The compound of claim 16 which is:

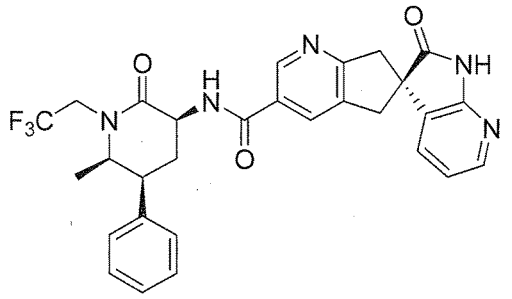

or a pharmaceutically acceptable salt thereof.

17. The compound of claim 16 which is:

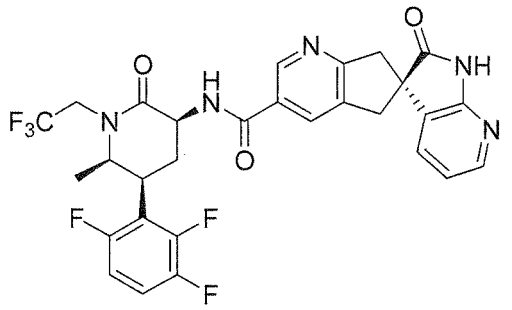

or a pharmaceutically acceptable salt thereof.

~~17~~19. A pharmaceutical composition which comprises an inert carrier and the compound of any of claims 1-18, or a pharmaceutically acceptable salt thereof.

~~18~~20. Use of a compound of any of claims 1 to ~~16~~18, or a pharmaceutically acceptable salt thereof, and a pharmaceutically acceptable carrier, for the manufacture of a medicament for the treatment of headache.

~~19. The use of claim 18, wherein the headache is migraine headache.~~

21. A compound of any of claims 1-18 or a pharmaceutically acceptable salt thereof for use in medicine.

22. A compound of any of claims 1-18 or a pharmaceutically acceptable salt thereof for use in acute treatment of migraine headache or cluster headache.

23. A compound of any of claims 1-18 or a pharmaceutically acceptable salt thereof for use in prophylactic treatment of migraine headache or cluster headache.