[图 1]

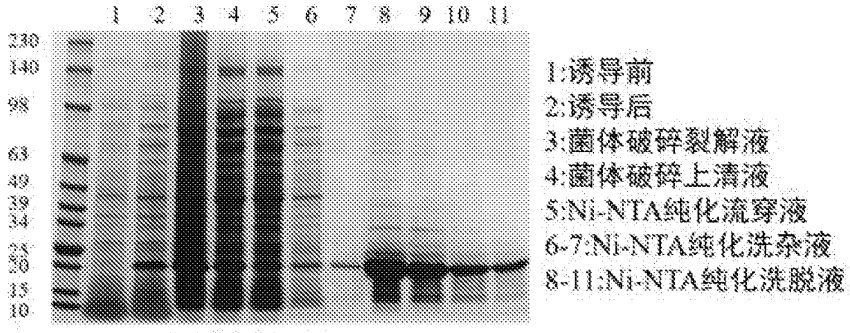

LY1701(n=3)

[图 2]

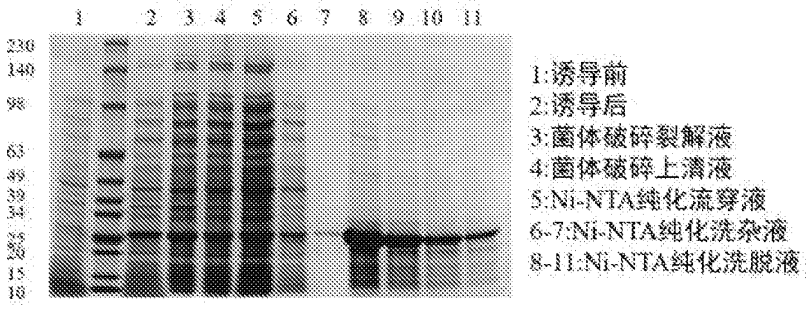

LY1701(n=4)

[图 3]

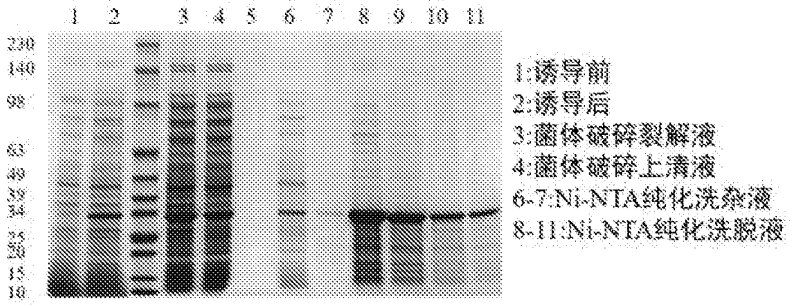

LY1701(n=5)

[图 4]

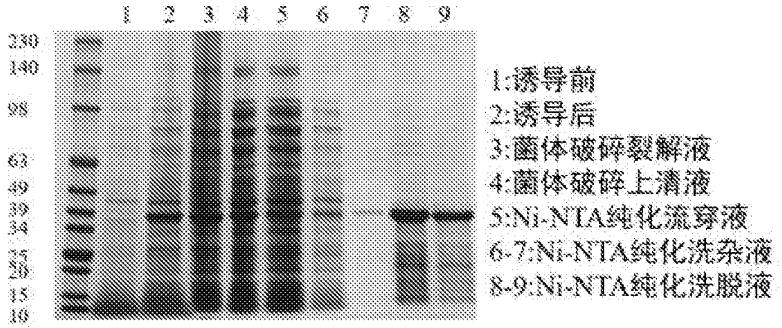

LY1701(n=6)

[图 5]

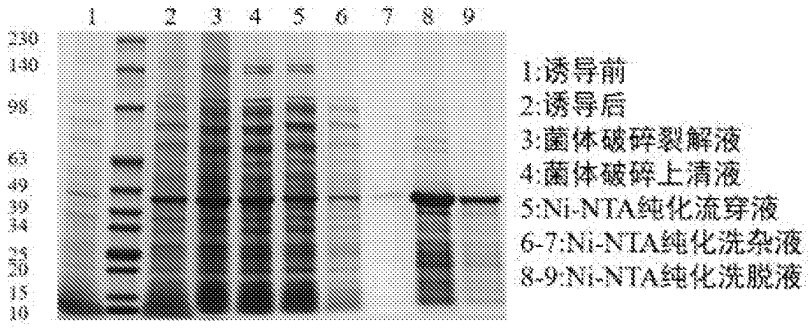

LY1701(n=7)

[图 6]

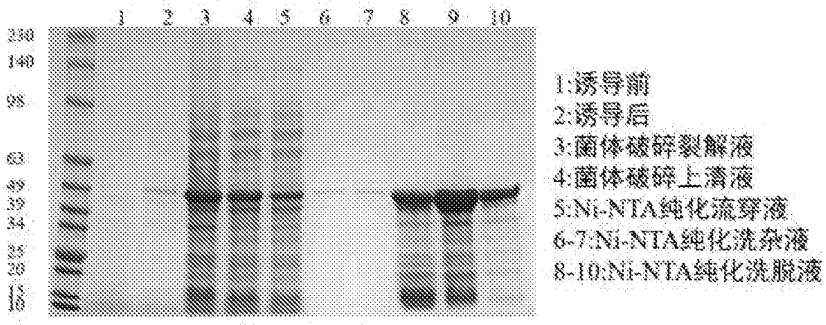

LY1701(n=8)

[图 7]

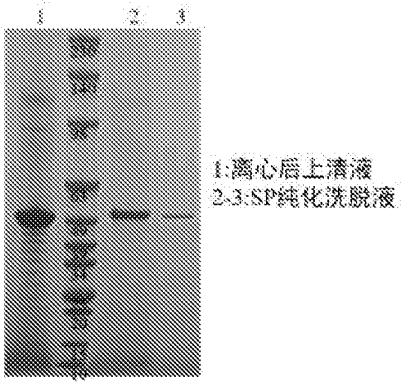

[图 8]

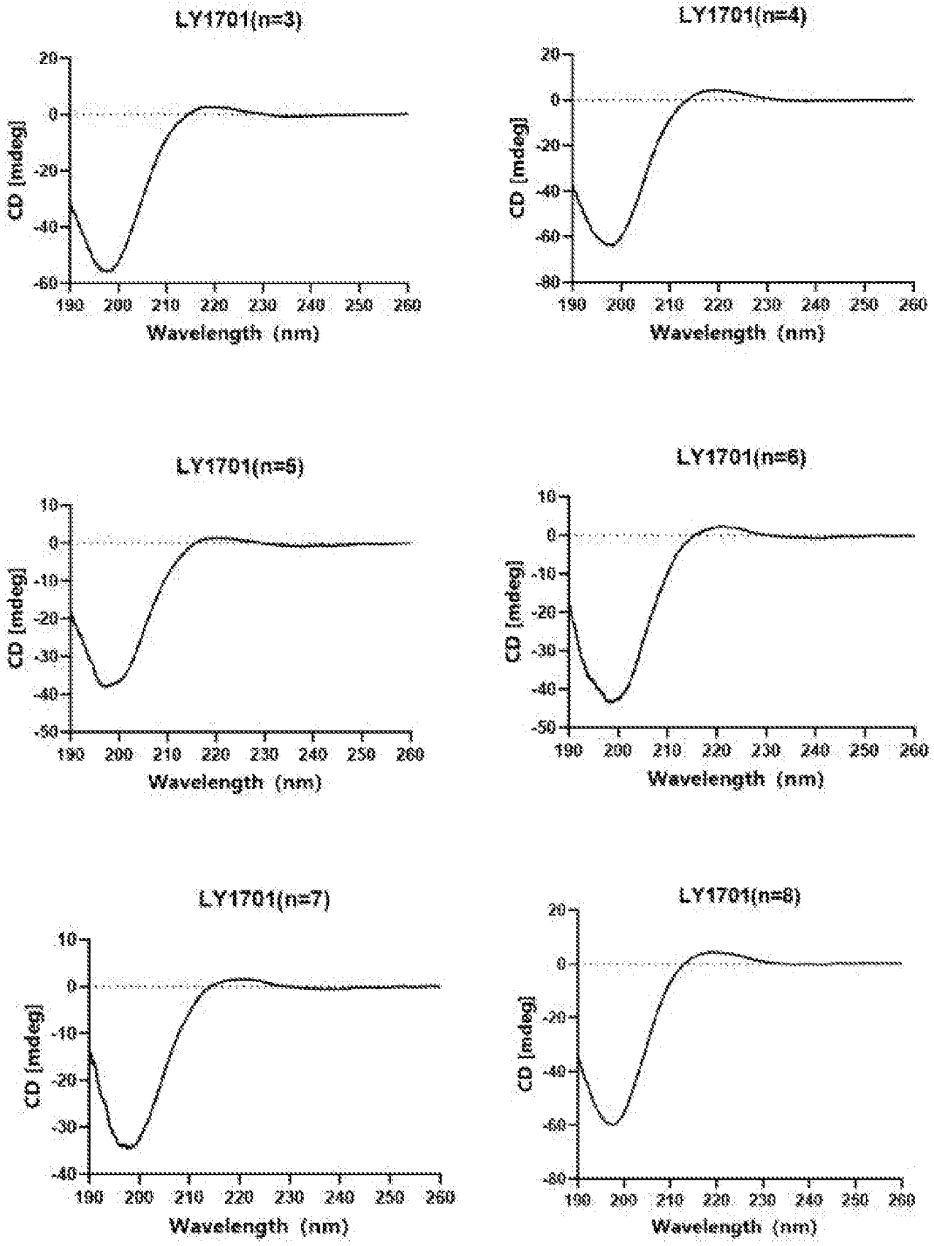
LY1701(n=3)
LY1701(n=4)
LY1701(n=5)
LY1701(n=6)
LY1701(n=7)
LY1701(n=8)
CD [mdeg]
Wavelength (nm)

[图 9]

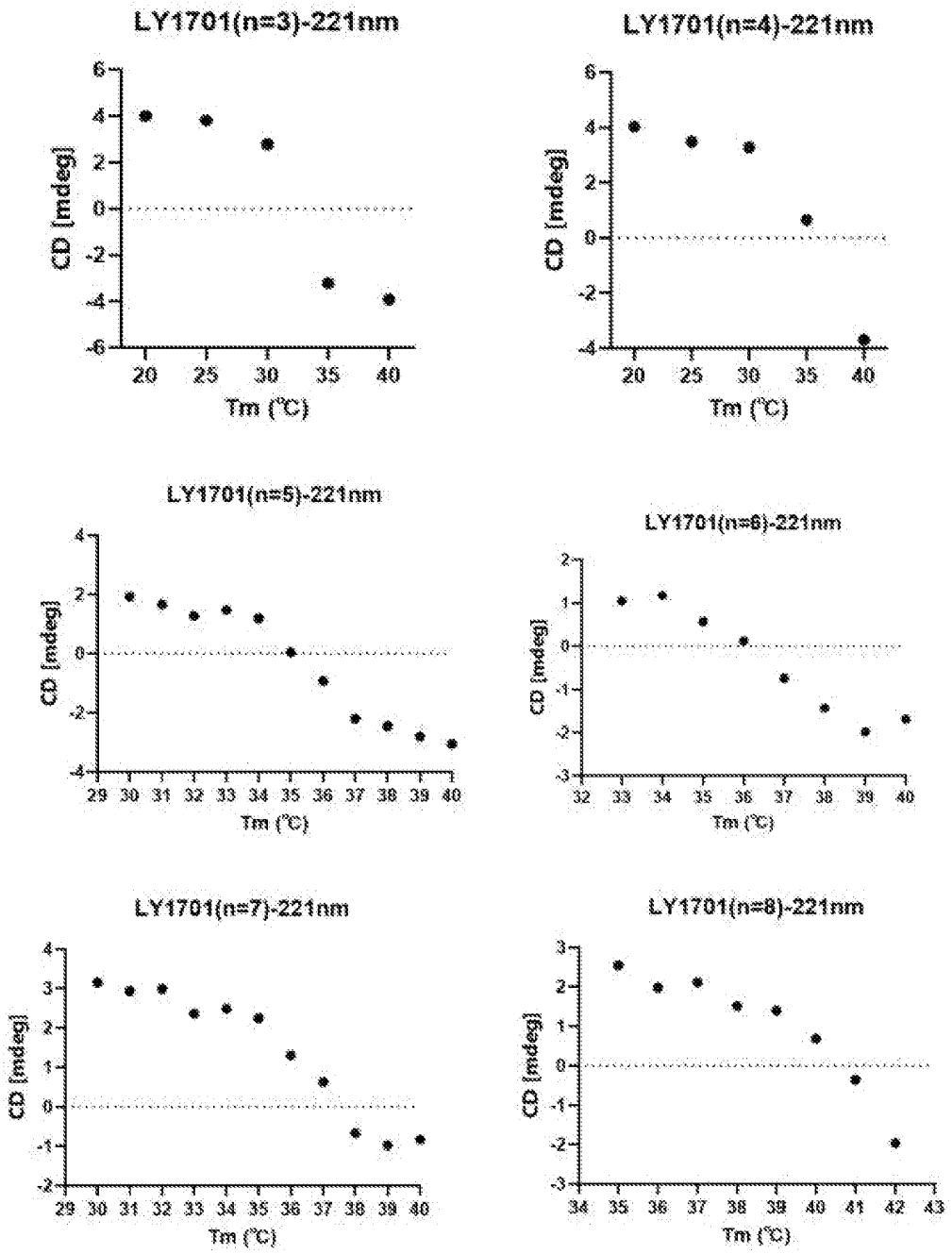
LY1701(n=3)-221nm
CD [mdeg]
Tm (℃)
LY1701(n=4)-221nm
CD [mdeg]
Tm (℃)
LY1701(n=5)-221nm
CD [mdeg]
Tm (℃)
LY1701(n=6)-221nm
CD [mdeg]
Tm (℃)
LY1701(n=7)-221nm
CD [mdeg]
Tm (℃)
LY1701(n=8)-221nm
CD [mdeg]
Tm (℃)

[图 10]

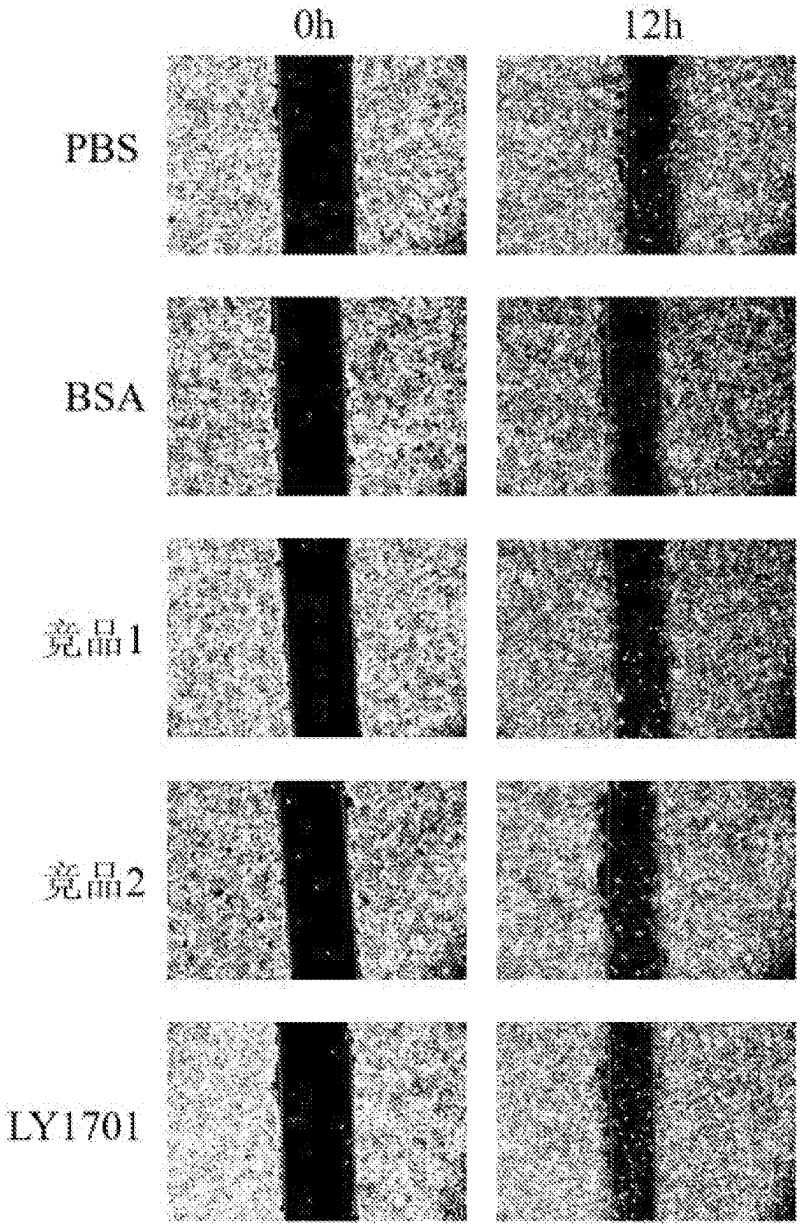

[图 11]

细则 26,
28.05.2024

