wherein (C_1-C_{10})alkyl, (C_6-C_{10})aryl(C_0-C_6)alkyl, (C_3-C_{10})heteroaryl, (C_3-C_8)cycloalkyl, (C_2-C_{10})alkynyl and (C_2-C_{10})alkenyl are optionally substituted at any position with 1-5 substituents selected from (C_1-C_6)alkyl, (C_1-C_6)alkoxy, NH_2, -NH(C_1-C_6 alkyl), -NH(CO)(C_1-C_6 alkyl), -NH(CO)(C_1-C_6 haloalkyl), -NH(CO)(C_1-C_6 alkoxy), -NH(CO)(C_1-C_6 haloalkoxy), -NH(CO)(C_2-C_6 alkenyl), -Si(C_1-C_6 alkyl), -SO_2(C_1-C_6 alkyl), -SH, -$B(OH)_2$, -OTosyl, -CO(C_1-C_6 alkoxyl), -COH, -COOH, -CO(C_1-C_6 alkyl) or halogen;

or R^2 and R^3 are taken together to form a ring, wherein the ring is optionally substituted with 1-5 additional substituents selected from halogen or (C_1-C_6)alkyl;

R^6 is H or $CO(CH_3)$; and

R^7 is (C_1-C_{10})alkyl, (C_3-C_8)cycloalkyl, (C_6-C_{10})aryl, (C_2-C_{10})alkenyl, (C_2-C_{10})alkynyl, or (C_3-C_{10})heteroaryl, further wherein R^4 is optionally substituted at any position with 1-5 substituents selected from (C_1-C_{10})alkyl, (C_2-C_{10})alkenyl, (C_2-C_{10})alkynyl, (C_3-C_8)cycloalkyl, (C_1-C_6)alkoxy, (C_6-C_{10})aryloxy, (C_6-C_{10})aryl, amino, -NH(CO)(C_1-C_6 alkyl), -NH(CO)(C_2-C_6 alkenyl), - NH(CO)(C_2-C_6 alkynyl), -NH(CO)(C_1-C_6 haloalkyl), halo, OCF_3, CF_3, hydroxyl, or a halogen radioisotope.

22. The compound of Claim 1, having the structure of Formula (XVI):

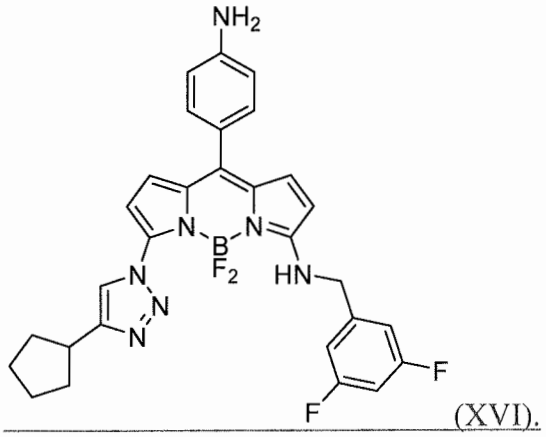

(XVI).