THE CLAIMS:

1. A compound of Formula (III), or a stereoisomer, tautomer, pharmaceutically acceptable salt, or solvate thereof,

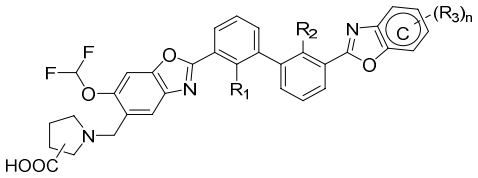

Formula (III)

wherein,

R_1 and R_2 are each independently selected from halogen, CN, C_{1-6} alkyl, or -O-CH_3;

ring C is phenyl or pyridyl;

R_3 is halogen, -$(CH_2)_s$-NR_4R_5, C_{1-4} alkyl, C_{1-4} alkoxyl, hydroxyl, CN, wherein the C_{1-4} alkyl, C_{1-4} alkoxyl are optionally substituted with one or more substitutents independently selected R_6 substituents;

R_4 and R_5 are each independently selected from H, C_{1-4} alkyl, C_{3-6} cycloalkyl or C_{3-6} heterocyclyl, wherein the C_{1-4} alkyl, C_{3-6} cycloalkyl, or C_{3-6} heterocyclyl are optionally substituted with one or more R_6 substituents; or

R_4 and R_5 together with N atom to which they are attached form a 4-10-member heterocyclic ring optionally substituted with one or more R_6 substituents, wherein the 4-10-member heterocyclic ring optionally has 1 additionally hetero atom independently selected from N, S, or O;

R_6 is halogen, hydroxyl, oxo, CN, -$(CH_2)_k$-NR_7R_8, -COR_7, -$S(O)_2R_7$, or R_6 is selected from substituted or unsubstituted C_{1-4} alkyl, C_{1-4} alkoxyl, C_{2-6} alkenyl, C_{2-6} alknyl, C_{1-6} haloalkyl, phenyl, C_{5-6} heteroaryl, or C_{3-10} heterocyclic ring, wherein the C_{5-6} heteroaryl and C_{3-10} heterocyclic ring optionally comprising 1 or 2 hetero atoms independently selected from N or O;

R_7 and R_8 are each independently selected from H, hydroxyl or -NH_2, or R_7 and R_8 are each independently selected from substituted or unsubstituted C_{1-4} alkyl, C_{1-4} alkoxyl, or C_{3-6} heterocycloalkyl; wherein the C_{3-6} heterocycloalkyl comprising 1 O hetero atom;

n is 0, 1, 2 or 3;

k is 0 or 1;

s is 1.

2. The compound of claim 1, or a stereoisomer, tautomer, pharmaceutically acceptable salt, or solvate thereof, wherein,

R_3 is halogen, -$(CH_2)_s$-NR_4R_5, -CN, C_{1-4} alkyl, C_{1-4} alkoxyl, the C_{1-4} alkyl and C_{1-4} alkoxyl are optionally substituted with one or more R_6 substituents.

3. The compound of claim 1 or 2, or a stereoisomer, tautomer, pharmaceutically acceptable salt, or solvate thereof, wherein,

R_6 is halogen, hydroxyl, oxo, CN, $-(CH_2)_k-NR_7R_8$, $-COR_7$, $-S(O)_2R_7$ or R_6 is selected from C_{1-4} alkyl, C_{1-4} alkoxyl, C_{2-6} alkenyl, C_{2-6} alknyl, C_{1-6} haloalkyl, phenyl, C_{5-6} heteroaryl, C_{3-10} heterocyclic ring, wherein the C_{5-6} heteroaryl and C_{3-10} heterocyclic ring optionally comprising 1 or 2 hetero atoms independently selected from N or O.

4. The compound of any one of claims 1-3, or a stereoisomer, tautomer, pharmaceutically acceptable salt, or solvate thereof, wherein,

R_6 is halogen, hydroxyl, oxo, CN, $-(CH_2)-N-(C_{1-4}$ alkyl$)_2$, $-(CH_2)-NH_2$, $-N-(C_{1-4}$ alkyl$)_2$, $-NH_2$, $-CO-NH_2$, $-S(O)_2-C_{1-4}$ alkyl, C_{1-4} alkyl-OH, C_{1-4} alkyl, C_{1-4} alkoxyl, C_{2-6} alkenyl, C_{2-6} alknyl, C_{1-6} haloalkyl, phenyl, C_{5-6} heteroaryl, C_{3-10} heterocyclic ring, wherein the C_{5-6} heteroaryl and C_{3-10} heterocyclic ring comprising 1 or 2 hetero atoms independently selected from N or O.

5. The compound of any one of claims 1-3, or a stereoisomer, tautomer, pharmaceutically acceptable salt, or solvate thereof, wherein,

R_6 is halogen, oxo, -OH, $-NH_2$, $-N(CH_3)_2$, $-C_{1-4}$ alkyl-OH, $-C_{1-4}$ alkyl-NH-CH_3, -NH-C_{1-4} alkyl, C_{1-4} alkyl, C_{1-4} haloalkyl, C_{1-4} alkoxyl, phenyl, C_{5-6} heteroaryl, C_{3-6} heterocyclyl or $-S(O)_2-C_{1-4}$ alkyl.

6. The compound of claim 1, or a stereoisomer, tautomer, pharmaceutically acceptable salt, or solvate thereof, wherein,

R_1 and R_2 are each independently selected from halogen, CN, $-C_{1-6}$ alkyl;

ring C is phenyl or pyridyl;

R_3 is halogen, $-(CH_2)_s-NR_4R_5$, $-C_{1-4}$ alkyl, $-C_{1-4}$ alkoxyl, wherein the $-C_{1-4}$ alkyl and $-C_{1-4}$ alkoxyl are optionally substituted with one or more substitutents independently selected from halogen, $-C_{1-4}$ alkyl, $-C_{1-4}$ haloalkyl, $-C_{1-4}$ alkoxyl, C_{5-6} heteroaryl, phenyl, carboxyl, amino, hydroxyl or $-S(O)_2-C_{1-4}$ alkyl;

R_4 and R_5 are each independently selected from H, $-C_{1-4}$ alkyl, C_{3-6} cycloalkyl or C_{3-6} heterocyclyl, wherein the $-C_{1-4}$ alkyl, C_{3-6} cycloalkyl, or C_{3-6} heterocyclyl are optionally substituted with halogen, -OH, $-N(CH_3)_2$, $-C_{1-4}$ alkyl, $-C_{1-4}$ haloalkyl, $-C_{3-6}$ heterocyclyl, -NH-C_{1-4} alkyl, or $-S(O)_2-C_{1-4}$ alkyl; or

R_4 and R_5 together with N atom to which they are attached form a 4- to 6-member heterocyclic ring optionally substituted with one or more substituents independently selected from -OH, $-N(CH_3)_2$, $-NH_2$, oxo, halogen, $-C_{1-4}$ alkyl, $-C_{1-4}$ alkoxyl, $-C_{1-4}$ alkyl-OH, $-C_{1-4}$ alkyl-NH-CH_3, or $-S(O)_2-C_{1-4}$ alkyl;

n is selected from 0, 1, 2 or 3;

s is 1.

7. The compound of any one of claims 1-6, or a stereoisomer, tautomer, pharmaceutically acceptable salt, or solvate thereof, wherein R_1 is selected from F, Cl, -CH_3, -CN or -O-CH_3.

8. The compound of any one of claims 1-7, or a stereoisomer, tautomer, pharmaceutically acceptable salt, or solvate thereof, wherein R_1 is selected from -CH_3, F, or -O-CH_3.

9. The compound of any one of claims 1-8, or a stereoisomer, tautomer, pharmaceutically acceptable salt, or solvate thereof, wherein R_2 is selected from -CH_3, F, Cl, or Br.

10. The compound of any one of claims 1-9, or a stereoisomer, tautomer, pharmaceutically acceptable salt, or solvate thereof, wherein R_2 is -CH_3.

11. The compound of any one of claims 1-10, or a stereoisomer, tautomer, pharmaceutically acceptable salt, or solvate thereof, wherein R_3 is selected from F, Cl, -CH_3, -CF_3, -O-CF_3, -O-CHF_2, -O-CH_3, -CN, 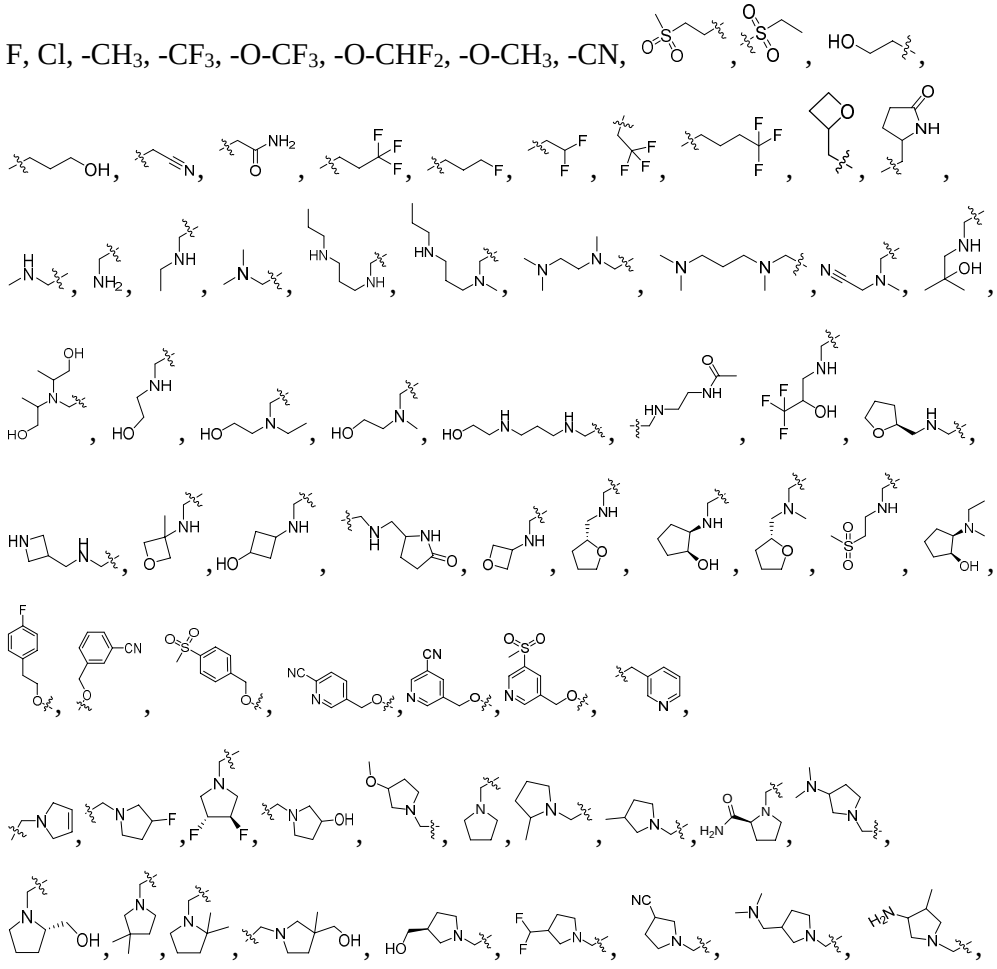

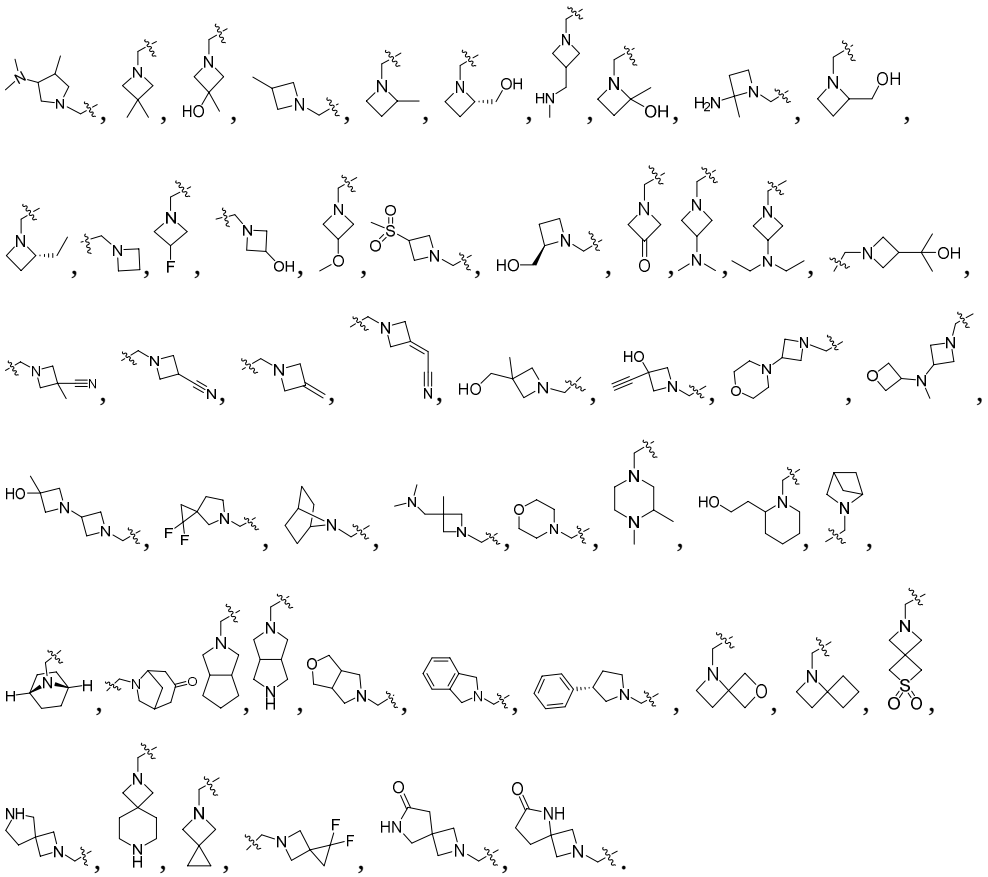

12. The compound of claim 1, or a stereoisomer, tautomer, pharmaceutically acceptable salt, or solvate thereof, wherein the compound is:

1)

((6-(difluoromethoxy)-2-(3'-(6-(difluoromethoxy)-5-((((1R,2S)-2-hydroxycyclopentyl)(methyl)amino)methyl)benzo[d]oxazol-2-yl)-2,2'-dimethyl-[1,1'-biphenyl]-3-yl)benzo[d]oxazol-5-yl)methyl)-L-proline;

2)

(2'S)-(((2,2'-dimethyl-[1,1'-biphenyl]-3,3'-diyl)bis(6-(difluoromethoxy)benzo[d]oxazole-2,5-diyl))bis(methylene))di-L-proline;

3)

((6-(difluoromethoxy)-2-(3'-(6-(difluoromethoxy)-5-(((S)-2-(methoxycarbon

yl)pyrrolidin-1-yl)methyl)benzo[d]oxazol-2-yl)-2,2'-dimethyl-[1,1'-biphenyl]-3-yl)benzo[d]oxazol-5-yl)methyl)-L-proline;

4)

((2-(2'-cyano-3'-(6-(difluoromethoxy)-5-((3,3-dimethylazetidin-1-yl)methyl)benzo[d]oxazol-2-yl)-2-methyl-[1,1'-biphenyl]-3-yl)-6-(difluoromethoxy)benzo[d]oxazol-5-yl)methyl)-L-proline;

5)

((6-(difluoromethoxy)-2-(3'-(6-(difluoromethoxy)-5-(pyrrolidin-1-ylmethyl)benzo[d]oxazol-2-yl)-2,2'-dimethyl-[1,1'-biphenyl]-3-yl)benzo[d]oxazol-5-yl)methyl)-L-proline;

6)

((6-(difluoromethoxy)-2-(3'-(6-(difluoromethoxy)-5-(pyrrolidin-1-ylmethyl)benzo[d]oxazol-2-yl)-2'-fluoro-2-methyl-[1,1'-biphenyl]-3-yl)benzo[d]oxazol-5-yl)methyl)-L-proline;

7)

((6-(difluoromethoxy)-2-(3'-(6-(difluoromethoxy)-5-(((2-hydroxyethyl)amino)methyl)benzo[d]oxazol-2-yl)-2,2'-dimethyl-[1,1'-biphenyl]-3-yl)benzo[d]oxazol-5-yl)methyl)-L-proline;

8)

((2-(3'-(5-(azetidin-1-ylmethyl)-6-(difluoromethoxy)benzo[d]oxazol-2-yl)-2,2'-dimethyl-[1,1'-biphenyl]-3-yl)-6-(difluoromethoxy)benzo[d]oxazol-5-yl)methyl)-L-proline;

9)

((6-(difluoromethoxy)-2-(3'-(6-(difluoromethoxy)-5-((3-fluoroazetidin-1-yl)methyl)benzo[d]oxazol-2-yl)-2,2'-dimethyl-[1,1'-biphenyl]-3-yl)benzo[d]oxazol-5-yl)methyl)-L-proline;

10)

((6-(difluoromethoxy)-2-(3'-(6-(difluoromethoxy)-5-((3-fluoropyrrolidin-1-yl)methyl)benzo[d]oxazol-2-yl)-2,2'-dimethyl-[1,1'-biphenyl]-3-yl)benzo[d]oxazol-5-yl)methyl)-L-proline;

11)

((2-(3'-(5-(((S)-2-carbamoylpyrrolidin-1-yl)methyl)-6-(difluoromethoxy)benzo[d]oxazol-2-yl)-2,2'-dimethyl-[1,1'-biphenyl]-3-yl)-6-(difluoromethoxy)benzo[d]oxazol-5-yl)methyl)-L-proline;

12)

((6-(difluoromethoxy)-2-(3'-(6-(difluoromethoxy)-5-(((S)-2-(hydroxymethyl)pyrrolidin-1-yl)methyl)benzo[d]oxazol-2-yl)-2,2'-dimethyl-[1,1'-biphenyl]-3-yl)benzo[d]oxazol-5-yl)methyl)-L-proline;

13)

((6-(difluoromethoxy)-2-(3'-(6-(difluoromethoxy)-5-(morpholinomethyl)benzo[d]oxazol-2-yl)-2,2'-dimethyl-[1,1'-biphenyl]-3-yl)benzo[d]oxazol-5-yl)methyl)-L-proline;

14)

((6-(difluoromethoxy)-2-(3'-(6-(difluoromethoxy)-5-((3-hydroxypyrrolidin-1-yl)methyl)benzo[d]oxazol-2-yl)-2,2'-dimethyl-[1,1'-biphenyl]-3-yl)benzo[d]oxazol-5-yl)methyl)-L-proline;

15)

((6-(difluoromethoxy)-2-(3'-(6-(difluoromethoxy)-5-((methylamino)methyl)benzo[d]oxazol-2-yl)-2,2'-dimethyl-[1,1'-biphenyl]-3-yl)benzo[d]oxazol-5-yl)methyl)-L-proline;

16)

((6-(difluoromethoxy)-2-(3'-(6-(difluoromethoxy)-5-((dimethylamino)methyl

)benzo[d]oxazol-2-yl)-2,2'-dimethyl-[1,1'-biphenyl]-3-yl)benzo[d]oxazol-5-yl)methyl)-L-proline;

17)

((6-(difluoromethoxy)-2-(3'-(6-(difluoromethoxy)-5-(((2-hydroxyethyl)(methyl)amino)methyl)benzo[d]oxazol-2-yl)-2,2'-dimethyl-[1,1'-biphenyl]-3-yl)benzo[d]oxazol-5-yl)methyl)-L-proline;

18)

((6-(difluoromethoxy)-2-(3'-(6-(difluoromethoxy)-5-(((3R,4R)-3,4-difluoropyrrolidin-1-yl)methyl)benzo[d]oxazol-2-yl)-2,2'-dimethyl-[1,1'-biphenyl]-3-yl)benzo[d]oxazol-5-yl)methyl)-L-proline;

19)

((6-(difluoromethoxy)-2-(3'-(6-(difluoromethoxy)-5-(((((S)-5-oxopyrrolidin-2-yl)methyl)amino)methyl)benzo[d]oxazol-2-yl)-2,2'-dimethyl-[1,1'-biphenyl]-3-yl)benzo[d]oxazol-5-yl)methyl)-L-proline;

20)

((6-(difluoromethoxy)-2-(3'-(6-(difluoromethoxy)-5-((3-hydroxyazetidin-1-yl)methyl)benzo[d]oxazol-2-yl)-2,2'-dimethyl-[1,1'-biphenyl]-3-yl)benzo[d]oxazol-5-yl)methyl)-L-proline;

21)

((6-(difluoromethoxy)-2-(3'-(6-(difluoromethoxy)-5-((ethylamino)methyl)benzo[d]oxazol-2-yl)-2,2'-dimethyl-[1,1'-biphenyl]-3-yl)benzo[d]oxazol-5-yl)methyl)-L-proline;

22)

((6-(difluoromethoxy)-2-(3'-(6-(difluoromethoxy)-5-(((3,3,3-trifluoro-2-hydroxypropyl)amino)methyl)benzo[d]oxazol-2-yl)-2,2'-dimethyl-[1,1'-biphenyl]-3-yl)benzo[d]oxazol-5-yl)methyl)-L-proline;

23)

((6-(difluoromethoxy)-2-(3'-(6-(difluoromethoxy)-5-((3,4-dimethylpiperazin-1-yl)methyl)benzo[d]oxazol-2-yl)-2,2'-dimethyl-[1,1'-biphenyl]-3-yl)benzo[d]oxazol-5-yl)methyl)-L-proline;

24)

((2-(3'-(5-(aminomethyl)-6-(difluoromethoxy)benzo[d]oxazol-2-yl)-2,2'-dimethyl-[1,1'-biphenyl]-3-yl)-6-(difluoromethoxy)benzo[d]oxazol-5-yl)methyl)-L-proline;

25)

((6-(difluoromethoxy)-2-(3'-(6-(difluoromethoxy)-5-((((1R,2S)-2-hydroxycyclopentyl)amino)methyl)benzo[d]oxazol-2-yl)-2,2'-dimethyl-[1,1'-biphenyl]-3-yl)benzo[d]oxazol-5-yl)methyl)-L-proline;

26)

((6-(difluoromethoxy)-2-(3'-(6-(difluoromethoxy)-5-((((1R,2S)-2-hydroxycyclopentyl)(methyl)amino)methyl)benzo[d]oxazol-2-yl)-2,2'-dimethyl-[1,1'-biphenyl]-3-yl)benzo[d]oxazol-5-yl)methyl)-D-proline;

27)

((6-(difluoromethoxy)-2-(3'-(6-(difluoromethoxy)-5-((((1S,2R)-2-hydroxycyclopentyl)amino)methyl)benzo[d]oxazol-2-yl)-2,2'-dimethyl-[1,1'-biphenyl]-3-yl)benzo[d]oxazol-5-yl)methyl)-L-proline;

28)

((6-(difluoromethoxy)-2-(3'-(6-(difluoromethoxy)-5-((oxetan-3-ylamino)methyl)benzo[d]oxazol-2-yl)-2,2'-dimethyl-[1,1'-biphenyl]-3-yl)benzo[d]oxazol-5-yl)methyl)-L-proline;

29)

((6-(difluoromethoxy)-2-(3'-(6-(difluoromethoxy)-5-(((((R)-tetrahydrofuran-

2-yl)methyl)amino)methyl)benzo[d]oxazol-2-yl)-2,2'-dimethyl-[1,1'-biphenyl]-3-yl)benzo[d]oxazol-5-yl)methyl)-L-proline;

30)

((6-(difluoromethoxy)-2-(3'-(6-(difluoromethoxy)-5-((methyl(((R)-tetrahydrofuran-2-yl)methyl)amino)methyl)benzo[d]oxazol-2-yl)-2,2'-dimethyl-[1,1'-biphenyl]-3-yl)benzo[d]oxazol-5-yl)methyl)-L-proline;

31)

((6-(difluoromethoxy)-2-(3'-(6-(difluoromethoxy)-5-(((S)-2-(hydroxymethyl)azetidin-1-yl)methyl)benzo[d]oxazol-2-yl)-2,2'-dimethyl-[1,1'-biphenyl]-3-yl)benzo[d]oxazol-5-yl)methyl)-L-proline;

32)

((6-(difluoromethoxy)-2-(3'-(6-(difluoromethoxy)-5-(((2-(methylsulfonyl)ethyl)amino)methyl)benzo[d]oxazol-2-yl)-2,2'-dimethyl-[1,1'-biphenyl]-3-yl)benzo[d]oxazol-5-yl)methyl)-L-proline;

33)

((6-(difluoromethoxy)-2-(3'-(6-(difluoromethoxy)-5-((3-(dimethylamino)azetidin-1-yl)methyl)benzo[d]oxazol-2-yl)-2,2'-dimethyl-[1,1'-biphenyl]-3-yl)benzo[d]oxazol-5-yl)methyl)-L-proline;

34)

((6-(difluoromethoxy)-2-(3'-(6-(difluoromethoxy)-5-((3,3-dimethylazetidin-1-yl)methyl)benzo[d]oxazol-2-yl)-2,2'-dimethyl-[1,1'-biphenyl]-3-yl)benzo[d]oxazol-5-yl)methyl)-L-proline;

35)

((6-(difluoromethoxy)-2-(3'-(6-(difluoromethoxy)-5-(((R)-2-(hydroxymethyl)azetidin-1-yl)methyl)benzo[d]oxazol-2-yl)-2,2'-dimethyl-[1,1'-biphenyl]-3-yl)benzo[d]oxazol-5-yl)methyl)-L-proline;

36)

((6-(difluoromethoxy)-2-(3'-(6-(difluoromethoxy)-5-((2-methylazetidin-1-yl)methyl)benzo[d]oxazol-2-yl)-2,2'-dimethyl-[1,1'-biphenyl]-3-yl)benzo[d]oxazol-5-yl)methyl)-L-proline;

37)

((6-(difluoromethoxy)-2-(3'-(6-(difluoromethoxy)-5-((2-hydroxy-2-methylazetidin-1-yl)methyl)benzo[d]oxazol-2-yl)-2,2'-dimethyl-[1,1'-biphenyl]-3-yl)benzo[d]oxazol-5-yl)methyl)-L-proline;

38)

((6-(difluoromethoxy)-2-(3'-(6-(difluoromethoxy)-5-((2-methylpyrrolidin-1-yl)methyl)benzo[d]oxazol-2-yl)-2,2'-dimethyl-[1,1'-biphenyl]-3-yl)benzo[d]oxazol-5-yl)methyl)-L-proline;

39)

((2-(3'-(5-((6-oxa-1-azaspiro[3.3]heptan-1-yl)methyl)-6-(difluoromethoxy)benzo[d]oxazol-2-yl)-2,2'-dimethyl-[1,1'-biphenyl]-3-yl)-6-(difluoromethoxy)benzo[d]oxazol-5-yl)methyl)-L-proline;

40)

((2-(3'-(5-((2-amino-2-methylazetidin-1-yl)methyl)-6-(difluoromethoxy)benzo[d]oxazol-2-yl)-2,2'-dimethyl-[1,1'-biphenyl]-3-yl)-6-(difluoromethoxy)benzo[d]oxazol-5-yl)methyl)-L-proline;

41)

((6-(difluoromethoxy)-2-(3'-(6-(difluoromethoxy)-5-((3-(methylsulfonyl)azetidin-1-yl)methyl)benzo[d]oxazol-2-yl)-2,2'-dimethyl-[1,1'-biphenyl]-3-yl)benzo[d]oxazol-5-yl)methyl)-L-proline;

42)

((6-(difluoromethoxy)-2-(3'-(6-(difluoromethoxy)-5-(((R)-2-ethylazetidin-1-

yl)methyl)benzo[d]oxazol-2-yl)-2,2'-dimethyl-[1,1'-biphenyl]-3-yl)benzo[d]oxazol-5-yl)methyl)-L-proline;

43)

((6-(difluoromethoxy)-2-(3'-(6-(difluoromethoxy)-5-((3-methoxyazetidin-1-yl)methyl)benzo[d]oxazol-2-yl)-2,2'-dimethyl-[1,1'-biphenyl]-3-yl)benzo[d]oxazol-5-yl)methyl)-L-proline;

44)

((6-(difluoromethoxy)-2-(3'-(6-(difluoromethoxy)-5-((3-hydroxy-3-methylazetidin-1-yl)methyl)benzo[d]oxazol-2-yl)-2,2'-dimethyl-[1,1'-biphenyl]-3-yl)benzo[d]oxazol-5-yl)methyl)-L-proline;

45)

((6-(difluoromethoxy)-2-(3'-(6-(difluoromethoxy)-5-((3-((methylamino)methyl)azetidin-1-yl)methyl)benzo[d]oxazol-2-yl)-2,2'-dimethyl-[1,1'-biphenyl]-3-yl)benzo[d]oxazol-5-yl)methyl)-L-proline;

46)

((6-(difluoromethoxy)-2-(3'-(6-(difluoromethoxy)-5-((3-oxoazetidin-1-yl)methyl)benzo[d]oxazol-2-yl)-2,2'-dimethyl-[1,1'-biphenyl]-3-yl)benzo[d]oxazol-5-yl)methyl)-L-proline;

47)

((2-(3'-(5-((2-oxa-6-azaspiro[3.3]heptan-6-yl)methyl)-6-(difluoromethoxy)benzo[d]oxazol-2-yl)-2,2'-dimethyl-[1,1'-biphenyl]-3-yl)-6-(difluoromethoxy)benzo[d]oxazol-5-yl)methyl)-L-proline;

48)

((2-(3'-(5-((2-azaspiro[3.3]heptan-2-yl)methyl)-6-(difluoromethoxy)benzo[d]oxazol-2-yl)-2,2'-dimethyl-[1,1'-biphenyl]-3-yl)-6-(difluoromethoxy)benzo[d]oxazol-5-yl)methyl)-L-proline;

49)

((6-(difluoromethoxy)-2-(3'-(6-(difluoromethoxy)-5-((hexahydrocyclopenta[c]pyrrol-2(1H)-yl)methyl)benzo[d]oxazol-2-yl)-2,2'-dimethyl-[1,1'-biphenyl]-3-yl)benzo[d]oxazol-5-yl)methyl)-L-proline;

50)

((6-(difluoromethoxy)-2-(3'-(6-(difluoromethoxy)-5-((hexahydropyrrolo[3,4-c]pyrrol-2(1H)-yl)methyl)benzo[d]oxazol-2-yl)-2,2'-dimethyl-[1,1'-biphenyl]-3-yl)benzo[d]oxazol-5-yl)methyl)-L-proline;

51)

((2-(3'-(5-((2,7-diazaspiro[3.5]nonan-2-yl)methyl)-6-(difluoromethoxy)benzo[d]oxazol-2-yl)-2,2'-dimethyl-[1,1'-biphenyl]-3-yl)-6-(difluoromethoxy)benzo[d]oxazol-5-yl)methyl)-L-proline;

52)

((6-(difluoromethoxy)-2-(3'-(6-(difluoromethoxy)-5-(((3-(propylamino)propyl)amino)methyl)benzo[d]oxazol-2-yl)-2,2'-dimethyl-[1,1'-biphenyl]-3-yl)benzo[d]oxazol-5-yl)methyl)-L-proline;

53)

((6-(difluoromethoxy)-2-(3'-(6-(difluoromethoxy)-5-((methyl(3-(propylamino)propyl)amino)methyl)benzo[d]oxazol-2-yl)-2,2'-dimethyl-[1,1'-biphenyl]-3-yl)benzo[d]oxazol-5-yl)methyl)-L-proline;

54)

((6-(difluoromethoxy)-2-(3'-(6-(difluoromethoxy)-5-((2,2-dioxido-2-thia-6-azaspiro[3.3]heptan-6-yl)methyl)benzo[d]oxazol-2-yl)-2,2'-dimethyl-[1,1'-biphenyl]-3-yl)benzo[d]oxazol-5-yl)methyl)-L-proline;

55)

((6-(difluoromethoxy)-2-(3'-(6-(difluoromethoxy)-5-((tetrahydro-1H-furo[3,4

-c]pyrrol-5(3H)-yl)methyl)benzo[d]oxazol-2-yl)-2,2'-dimethyl-[1,1'-biphenyl]-3-yl)benzo[d]oxazol-5-yl)methyl)-L-proline;

56)

((6-(difluoromethoxy)-2-(3'-(6-(difluoromethoxy)-5-((3-methylazetidin-1-yl)methyl)benzo[d]oxazol-2-yl)-2,2'-dimethyl-[1,1'-biphenyl]-3-yl)benzo[d]oxazol-5-yl)methyl)-L-proline;

57)

((6-(difluoromethoxy)-2-(3'-(6-(difluoromethoxy)-5-((((1R,2R)-2-hydroxycyclopentyl)(methyl)amino)methyl)benzo[d]oxazol-2-yl)-2,2'-dimethyl-[1,1'-biphenyl]-3-yl)benzo[d]oxazol-5-yl)methyl)-L-proline;

58)

((6-(difluoromethoxy)-2-(3'-(6-(difluoromethoxy)-5-(((3-((2-hydroxyethyl)amino)propyl)amino)methyl)benzo[d]oxazol-2-yl)-2,2'-dimethyl-[1,1'-biphenyl]-3-yl)benzo[d]oxazol-5-yl)methyl)-L-proline;

59)

((6-(difluoromethoxy)-2-(3'-(6-(difluoromethoxy)-5-(((2-(dimethylamino)ethyl)(methyl)amino)methyl)benzo[d]oxazol-2-yl)-2,2'-dimethyl-[1,1'-biphenyl]-3-yl)benzo[d]oxazol-5-yl)methyl)-L-proline;

60)

((6-(difluoromethoxy)-2-(3'-(6-(difluoromethoxy)-5-((2-methylazetidin-1-yl)methyl)benzo[d]oxazol-2-yl)-2,2'-dimethyl-[1,1'-biphenyl]-3-yl)benzo[d]oxazol-5-yl)methyl)-L-proline;

61)

((6-(difluoromethoxy)-2-(3'-(6-(difluoromethoxy)-5-((3-methylpyrrolidin-1-yl)methyl)benzo[d]oxazol-2-yl)-2,2'-dimethyl-[1,1'-biphenyl]-3-yl)benzo[d]oxazol-5-yl)methyl)-L-proline;

62)

((6-(difluoromethoxy)-2-(3'-(6-(difluoromethoxy)-5-((2,2-dimethylpyrrolidin-1-yl)methyl)benzo[d]oxazol-2-yl)-2,2'-dimethyl-[1,1'-biphenyl]-3-yl)benzo[d]oxazol-5-yl)methyl)-L-proline;

64)

((6-(difluoromethoxy)-2-(3'-(6-(difluoromethoxy)-5-(((((S)-tetrahydrofuran-2-yl)methyl)amino)methyl)benzo[d]oxazol-2-yl)-2,2'-dimethyl-[1,1'-biphenyl]-3-yl)benzo[d]oxazol-5-yl)methyl)-L-proline;

65)

((2-(2'-cyano-3'-(6-(difluoromethoxy)-5-(pyrrolidin-1-ylmethyl)benzo[d]oxazol-2-yl)-2-methyl-[1,1'-biphenyl]-3-yl)-6-(difluoromethoxy)benzo[d]oxazol-5-yl)methyl)proline;

66)

((6-(difluoromethoxy)-2-(3'-(6-(difluoromethoxy)-5-(pyrrolidin-1-ylmethyl)benzo[d]oxazol-2-yl)-2,2'-dimethyl-[1,1'-biphenyl]-3-yl)benzo[d]oxazol-5-yl)methyl)-D-proline;

67)

((6-(difluoromethoxy)-2-(3'-(6-(difluoromethoxy)-5-((3,3-dimethylpyrrolidin-1-yl)methyl)benzo[d]oxazol-2-yl)-2,2'-dimethyl-[1,1'-biphenyl]-3-yl)benzo[d]oxazol-5-yl)methyl)-L-proline;

68)

((2-(3'-(5-((3-(diethylamino)azetidin-1-yl)methyl)-6-(difluoromethoxy)benzo[d]oxazol-2-yl)-2,2'-dimethyl-[1,1'-biphenyl]-3-yl)-6-(difluoromethoxy)benzo[d]oxazol-5-yl)methyl)-L-proline;

69)

((6-(difluoromethoxy)-2-(3'-(6-(difluoromethoxy)-5-((3-(2-hydroxypropan-2-

yl)azetidin-1-yl)methyl)benzo[d]oxazol-2-yl)-2,2'-dimethyl-[1,1'-biphenyl]-3-yl) benzo[d]oxazol-5-yl)methyl)-L-proline;

70)

((6-(difluoromethoxy)-2-(3'-(6-(difluoromethoxy)-5-((2,5-dihydro-1H-pyrrol -1-yl)methyl)benzo[d]oxazol-2-yl)-2,2'-dimethyl-[1,1'-biphenyl]-3-yl)benzo[d]o xazol-5-yl)methyl)-L-proline;

71)

((2-(3'-(5-((2-azabicyclo[2.1.1]hexan-2-yl)methyl)-6-(difluoromethoxy)benz o[d]oxazol-2-yl)-2,2'-dimethyl-[1,1'-biphenyl]-3-yl)-6-(difluoromethoxy)benzo[d]oxazol-5-yl)methyl)-L-proline;

72)

((2-(3'-(5-(((1s,4s)-7-azabicyclo[2.2.1]heptan-7-yl)methyl)-6-(difluorometho xy)benzo[d]oxazol-2-yl)-2,2'-dimethyl-[1,1'-biphenyl]-3-yl)-6-(difluoromethoxy) benzo[d]oxazol-5-yl)methyl)-L-proline;

74)

((2-(3'-(5-((5-azaspiro[2.3]hexan-5-yl)methyl)-6-(difluoromethoxy)benzo[d] oxazol-2-yl)-2,2'-dimethyl-[1,1'-biphenyl]-3-yl)-6-(difluoromethoxy)benzo[d]ox azol-5-yl)methyl)-L-proline;

75)

((6-(difluoromethoxy)-2-(3'-(6-(difluoromethoxy)-5-((3-oxo-6-azabicyclo[3. 2.1]octan-6-yl)methyl)benzo[d]oxazol-2-yl)-2,2'-dimethyl-[1,1'-biphenyl]-3-yl)b enzo[d]oxazol-5-yl)methyl)-L-proline;

76)

((2-(3'-(5-((1,1-difluoro-5-azaspiro[2.3]hexan-5-yl)methyl)-6-(difluorometho xy)benzo[d]oxazol-2-yl)-2,2'-dimethyl-[1,1'-biphenyl]-3-yl)-6-(difluoromethoxy) benzo[d]oxazol-5-yl)methyl)-L-proline;

77)

((6-(difluoromethoxy)-2-(3'-(6-(difluoromethoxy)-5-((3-(hydroxymethyl)-3-methylpyrrolidin-1-yl)methyl)benzo[d]oxazol-2-yl)-2,2'-dimethyl-[1,1'-biphenyl]-3-yl)benzo[d]oxazol-5-yl)methyl)-L-proline;

78)

((6-(difluoromethoxy)-2-(3'-(6-(difluoromethoxy)-5-((3-(hydroxymethyl)-3-methylazetidin-1-yl)methyl)benzo[d]oxazol-2-yl)-2,2'-dimethyl-[1,1'-biphenyl]-3-yl)benzo[d]oxazol-5-yl)methyl)-L-proline;

79)

((2-(3'-(5-((3-cyano-3-methylazetidin-1-yl)methyl)-6-(difluoromethoxy)benzo[d]oxazol-2-yl)-2,2'-dimethyl-[1,1'-biphenyl]-3-yl)-6-(difluoromethoxy)benzo[d]oxazol-5-yl)methyl)-L-proline;

80)

((2-(3'-(5-((3-cyanoazetidin-1-yl)methyl)-6-(difluoromethoxy)benzo[d]oxazol-2-yl)-2,2'-dimethyl-[1,1'-biphenyl]-3-yl)-6-(difluoromethoxy)benzo[d]oxazol-5-yl)methyl)-L-proline;

81)

((6-(difluoromethoxy)-2-(3'-(6-(difluoromethoxy)-5-((3-methyleneazetidin-1-yl)methyl)benzo[d]oxazol-2-yl)-2,2'-dimethyl-[1,1'-biphenyl]-3-yl)benzo[d]oxazol-5-yl)methyl)-L-proline;

82)

((2-(3'-(5-((3-(cyanomethylene)azetidin-1-yl)methyl)-6-(difluoromethoxy)benzo[d]oxazol-2-yl)-2,2'-dimethyl-[1,1'-biphenyl]-3-yl)-6-(difluoromethoxy)benzo[d]oxazol-5-yl)methyl)-L-proline;

83)

((2-(2,2'-dicyano-3'-(6-(difluoromethoxy)-5-((3,3-dimethylazetidin-1-yl)meth

yl)benzo[d]oxazol-2-yl)-[1,1'-biphenyl]-3-yl)-6-(difluoromethoxy)benzo[d]oxazol-5-yl)methyl)-L-proline;

84)

((6-(difluoromethoxy)-2-(3'-(5-((3,4-dimethylpyrrolidin-1-yl)methyl)-7-(trifluoromethyl)benzo[d]oxazol-2-yl)-2,2'-dimethyl-[1,1'-biphenyl]-3-yl)benzo[d]oxazol-5-yl)methyl)-L-proline;

85)

(R)-1-((6-(difluoromethoxy)-2-(3'-(6-(difluoromethoxy)-5-((3,3-dimethylazetidin-1-yl)methyl)benzo[d]oxazol-2-yl)-2,2'-dimethyl-[1,1'-biphenyl]-3-yl)benzo[d]oxazol-5-yl)methyl)pyrrolidine-3-carboxylic acid;

86)

(S)-1-((6-(difluoromethoxy)-2-(3'-(6-(difluoromethoxy)-5-((3,3-dimethylazetidin-1-yl)methyl)benzo[d]oxazol-2-yl)-2,2'-dimethyl-[1,1'-biphenyl]-3-yl)benzo[d]oxazol-5-yl)methyl)pyrrolidine-3-carboxylic acid;

87)

((2-(2'-cyano-3'-(6-(difluoromethoxy)-5-((3,3-dimethylazetidin-1-yl)methyl)benzo[d]oxazol-2-yl)-2-methyl-[1,1'-biphenyl]-3-yl)-6-(difluoromethoxy)benzo[d]oxazol-5-yl)methyl)-D-proline;

88)

((6-(difluoromethoxy)-2-(2,2'-dimethyl-3'-(5-((3-methylpyrrolidin-1-yl)methyl)-7-(trifluoromethyl)benzo[d]oxazol-2-yl)-[1,1'-biphenyl]-3-yl)benzo[d]oxazol-5-yl)methyl)-L-proline;

89)

((2-(3'-(5-((2-azabicyclo[2.1.1]hexan-2-yl)methyl)-7-(trifluoromethyl)benzo[d]oxazol-2-yl)-2,2'-dimethyl-[1,1'-biphenyl]-3-yl)-6-(difluoromethoxy)benzo[d]oxazol-5-yl)methyl)-L-proline;

90)

((6-(difluoromethoxy)-2-(2,2'-dimethyl-3'-(5-((3-methylpyrrolidin-1-yl)methyl)-7-(trifluoromethyl)benzo[d]oxazol-2-yl)-[1,1'-biphenyl]-3-yl)benzo[d]oxazol-5-yl)methyl)-D-proline;

91)

(3R)-1-((6-(difluoromethoxy)-2-(2,2'-dimethyl-3'-(5-((3-methylpyrrolidin-1-yl)methyl)-7-(trifluoromethyl)benzo[d]oxazol-2-yl)-[1,1'-biphenyl]-3-yl)benzo[d]oxazol-5-yl)methyl)pyrrolidine-3-carboxylic acid;

92)

(3S)-1-((6-(difluoromethoxy)-2-(2,2'-dimethyl-3'-(5-((3-methylpyrrolidin-1-yl)methyl)-7-(trifluoromethyl)benzo[d]oxazol-2-yl)-[1,1'-biphenyl]-3-yl)benzo[d]oxazol-5-yl)methyl)pyrrolidine-3-carboxylic acid;

93)

((6-(difluoromethoxy)-2-(3'-(5-((3,3-dimethylazetidin-1-yl)methyl)-7-(trifluoromethyl)benzo[d]oxazol-2-yl)-2,2'-dimethyl-[1,1'-biphenyl]-3-yl)benzo[d]oxazol-5-yl)methyl)-L-proline;

94)

((2-(3'-(5-(azetidin-1-ylmethyl)-7-methylbenzo[d]oxazol-2-yl)-2,2'-dimethyl-[1,1'-biphenyl]-3-yl)-6-(difluoromethoxy)benzo[d]oxazol-5-yl)methyl)-L-proline;

95)

((6-(difluoromethoxy)-2-(3'-(7-fluoro-5-(pyrrolidin-1-ylmethyl)benzo[d]oxazol-2-yl)-2,2'-dimethyl-[1,1'-biphenyl]-3-yl)benzo[d]oxazol-5-yl)methyl)-L-proline;

96)

((6-(difluoromethoxy)-2-(3'-(5-((ethylamino)methyl)-6-fluorobenzo[d]oxazol-2-yl)-2,2'-dimethyl-[1,1'-biphenyl]-3-yl)benzo[d]oxazol-5-yl)methyl)-L-proline;

97)

((2-(3'-(6-chloro-5-((ethylamino)methyl)benzo[d]oxazol-2-yl)-2,2'-dimethyl-[1,1'-biphenyl]-3-yl)-6-(difluoromethoxy)benzo[d]oxazol-5-yl)methyl)-L-proline;

98)

((6-(difluoromethoxy)-2-(2,2'-dimethyl-3'-(5-(pyrrolidin-1-ylmethyl)benzo[d]oxazol-2-yl)-[1,1'-biphenyl]-3-yl)benzo[d]oxazol-5-yl)methyl)-L-proline;

99)

((6-(difluoromethoxy)-2-(3'-(5-((((1R,2S)-2-hydroxycyclopentyl)amino)methyl)benzo[d]oxazol-2-yl)-2,2'-dimethyl-[1,1'-biphenyl]-3-yl)benzo[d]oxazol-5-yl)methyl)-L-proline;

100)

((6-(difluoromethoxy)-2-(2,2'-dimethyl-3'-(5-(pyrrolidin-1-ylmethyl)-7-(trifluoromethyl)benzo[d]oxazol-2-yl)-[1,1'-biphenyl]-3-yl)benzo[d]oxazol-5-yl)methyl)-L-proline;

101)

((6-(difluoromethoxy)-2-(2,2'-dimethyl-3'-(5-(pyrrolidin-1-ylmethyl)-6-(trifluoromethyl)benzo[d]oxazol-2-yl)-[1,1'-biphenyl]-3-yl)benzo[d]oxazol-5-yl)methyl)-L-proline;

102)

((2-(3'-(6,7-difluoro-5-(pyrrolidin-1-ylmethyl)benzo[d]oxazol-2-yl)-2,2'-dimethyl-[1,1'-biphenyl]-3-yl)-6-(difluoromethoxy)benzo[d]oxazol-5-yl)methyl)-L-proline;

103)

((2-(3'-(7-cyano-5-((3,3-dimethylazetidin-1-yl)methyl)benzo[d]oxazol-2-yl)-2,2'-dimethyl-[1,1'-biphenyl]-3-yl)-6-(difluoromethoxy)benzo[d]oxazol-5-yl)methyl)-L-proline;

104)

((6-(difluoromethoxy)-2-(3'-(5-((2-hydroxy-2-methylazetidin-1-yl)methyl)benzo[d]oxazol-2-yl)-2,2'-dimethyl-[1,1'-biphenyl]-3-yl)benzo[d]oxazol-5-yl)methyl)-L-proline;

105)

((6-(difluoromethoxy)-2-(3'-(5-((2-(hydroxymethyl)azetidin-1-yl)methyl)benzo[d]oxazol-2-yl)-2,2'-dimethyl-[1,1'-biphenyl]-3-yl)benzo[d]oxazol-5-yl)methyl)-L-proline;

106)

((2-(3'-(5-((6-oxa-1-azaspiro[3.3]heptan-1-yl)methyl)benzo[d]oxazol-2-yl)-2,2'-dimethyl-[1,1'-biphenyl]-3-yl)-6-(difluoromethoxy)benzo[d]oxazol-5-yl)methyl)-L-proline;

107)

((2-(3'-(5-((1-azaspiro[3.3]heptan-1-yl)methyl)benzo[d]oxazol-2-yl)-2,2'-dimethyl-[1,1'-biphenyl]-3-yl)-6-(difluoromethoxy)benzo[d]oxazol-5-yl)methyl)-L-proline;

108)

((6-(difluoromethoxy)-2-(2,2'-dimethyl-3'-(6-(pyrrolidin-1-ylmethyl)benzo[d]oxazol-2-yl)-[1,1'-biphenyl]-3-yl)benzo[d]oxazol-5-yl)methyl)-L-proline;

109)

((6-(difluoromethoxy)-2-(3'-(6-((3,3-dimethylazetidin-1-yl)methyl)benzo[d]o

xazol-2-yl)-2,2'-dimethyl-[1,1'-biphenyl]-3-yl)benzo[d]oxazol-5-yl)methyl)-L-proline;

110)

((2-(2'-chloro-3'-(6-((3,3-dimethylazetidin-1-yl)methyl)benzo[d]oxazol-2-yl)-2-methyl-[1,1'-biphenyl]-3-yl)-6-(difluoromethoxy)benzo[d]oxazol-5-yl)methyl)-L-proline;

111)

((2-(2'-chloro-3'-(6-((3,3-dimethylazetidin-1-yl)methyl)benzo[d]oxazol-2-yl)-2-methyl-[1,1'-biphenyl]-3-yl)-6-(difluoromethoxy)benzo[d]oxazol-5-yl)methyl)-D-proline;

112)

((6-(difluoromethoxy)-2-(2,2'-dimethyl-3'-(6-(pyrrolidin-1-ylmethyl)oxazolo[5,4-b]pyridin-2-yl)-[1,1'-biphenyl]-3-yl)benzo[d]oxazol-5-yl)methyl)-L-proline;

113)

((6-(difluoromethoxy)-2-(3'-(6-((3,3-dimethylazetidin-1-yl)methyl)oxazolo[5,4-b]pyridin-2-yl)-2,2'-dimethyl-[1,1'-biphenyl]-3-yl)benzo[d]oxazol-5-yl)methyl)-L-proline;

114)

((6-(difluoromethoxy)-2-(2,2'-dimethyl-3'-(6-(((R)-3-methylpyrrolidin-1-yl)methyl)oxazolo[5,4-b]pyridin-2-yl)-[1,1'-biphenyl]-3-yl)benzo[d]oxazol-5-yl)methyl)-L-proline;

115)

((6-(difluoromethoxy)-2-(2,2'-dimethyl-3'-(6-((((5-oxopyrrolidin-2-yl)methyl)amino)methyl)oxazolo[5,4-b]pyridin-2-yl)-[1,1'-biphenyl]-3-yl)benzo[d]oxazol-5-yl)methyl)-L-proline;

116)

((6-(difluoromethoxy)-2-(3'-(6-((3-(dimethylamino)azetidin-1-yl)methyl)oxazolo[5,4-b]pyridin-2-yl)-2,2'-dimethyl-[1,1'-biphenyl]-3-yl)benzo[d]oxazol-5-yl)methyl)-L-proline;

117)

((2-(3'-(6,7-difluoro-5-(pyrrolidin-1-ylmethyl)benzo[d]oxazol-2-yl)-2'-methoxy-2-methyl-[1,1'-biphenyl]-3-yl)-6-(difluoromethoxy)benzo[d]oxazol-5-yl)methyl)-L-proline;

118)

((2-(2'-cyano-3'-(6,7-difluoro-5-(pyrrolidin-1-ylmethyl)benzo[d]oxazol-2-yl)-2-methyl-[1,1'-biphenyl]-3-yl)-6-(difluoromethoxy)benzo[d]oxazol-5-yl)methyl)-L-proline;

119)

((2-(3'-(6-((6-cyanopyridin-3-yl)methoxy)-5-(((2-hydroxyethyl)amino)methyl)benzo[d]oxazol-2-yl)-2,2'-dimethyl-[1,1'-biphenyl]-3-yl)-6-(difluoromethoxy)benzo[d]oxazol-5-yl)methyl)-L-proline;

120)

((2-(3'-(6-((5-cyanopyridin-3-yl)methoxy)-5-(((2-hydroxyethyl)amino)methyl)benzo[d]oxazol-2-yl)-2,2'-dimethyl-[1,1'-biphenyl]-3-yl)-6-(difluoromethoxy)benzo[d]oxazol-5-yl)methyl)-L-proline;

121)

((6-(difluoromethoxy)-2-(3'-(5-(((2-hydroxyethyl)amino)methyl)-6-((5-(methylsulfonyl)pyridin-3-yl)methoxy)benzo[d]oxazol-2-yl)-2,2'-dimethyl-[1,1'-biphenyl]-3-yl)benzo[d]oxazol-5-yl)methyl)-L-proline;

122)

((6-(difluoromethoxy)-2-(3'-(5-((ethylamino)methyl)-6-((5-(methylsulfonyl)p

yridin-3-yl)methoxy)benzo[d]oxazol-2-yl)-2,2'-dimethyl-[1,1'-biphenyl]-3-yl)be nzo[d]oxazol-5-yl)methyl)-L-proline;

123)

((6-(difluoromethoxy)-2-(3'-(5-((dimethylamino)methyl)-6-((5-(methylsulfon yl)pyridin-3-yl)methoxy)benzo[d]oxazol-2-yl)-2,2'-dimethyl-[1,1'-biphenyl]-3-yl)benzo[d]oxazol-5-yl)methyl)-L-proline;

124)

((6-(difluoromethoxy)-2-(2,2'-dimethyl-3'-(5-((methylamino)methyl)-6-((3-(methylsulfonyl)benzyl)oxy)benzo[d]oxazol-2-yl)-[1,1'-biphenyl]-3-yl)benzo[d]o xazol-5-yl)methyl)-L-proline;

125)

((6-(difluoromethoxy)-2-(2,2'-dimethyl-3'-(5-((methylamino)methyl)-6-((4-(methylsulfonyl)benzyl)oxy)benzo[d]oxazol-2-yl)-[1,1'-biphenyl]-3-yl)benzo[d]o xazol-5-yl)methyl)-L-proline;

126)

((6-(difluoromethoxy)-2-(3'-(5-((dimethylamino)methyl)-6-((4-(methylsulfon yl)benzyl)oxy)benzo[d]oxazol-2-yl)-2,2'-dimethyl-[1,1'-biphenyl]-3-yl)benzo[d] oxazol-5-yl)methyl)-L-proline;

127)

((2-(3'-(7-cyano-5-(pyrrolidin-1-ylmethyl)benzo[d]oxazol-2-yl)-2,2'-dimethyl -[1,1'-biphenyl]-3-yl)-6-(difluoromethoxy)benzo[d]oxazol-5-yl)methyl)-L-prolin e;

128)

((2-(2-cyano-3'-(6-(difluoromethoxy)-5-((3,3-dimethylazetidin-1-yl)methyl)b enzo[d]oxazol-2-yl)-2'-methyl-[1,1'-biphenyl]-3-yl)-6-(difluoromethoxy)benzo[d]oxazol-5-yl)methyl)-L-proline;

129)

((2-(3'-(7-cyano-5-((3-(hydroxymethyl)-3-methylazetidin-1-yl)methyl)benzo[d]oxazol-2-yl)-2,2'-dimethyl-[1,1'-biphenyl]-3-yl)-6-(difluoromethoxy)benzo[d]oxazol-5-yl)methyl)-L-proline;

130)

((2-(3'-(7-cyano-5-(((S)-3-methylpyrrolidin-1-yl)methyl)benzo[d]oxazol-2-yl)-2,2'-dimethyl-[1,1'-biphenyl]-3-yl)-6-(difluoromethoxy)benzo[d]oxazol-5-yl)methyl)-L-proline;

131)

((2-(3'-(7-cyano-5-(((R)-3-methylpyrrolidin-1-yl)methyl)benzo[d]oxazol-2-yl)-2,2'-dimethyl-[1,1'-biphenyl]-3-yl)-6-(difluoromethoxy)benzo[d]oxazol-5-yl)methyl)-L-proline;

132)

((2-(3'-(7-cyano-5-(((R)-3-methylpyrrolidin-1-yl)methyl)benzo[d]oxazol-2-yl)-2,2'-dimethyl-[1,1'-biphenyl]-3-yl)-6-(difluoromethoxy)benzo[d]oxazol-5-yl)methyl)-D-proline;

133)

((2-(3'-(7-cyano-5-(((3-methyloxetan-3-yl)amino)methyl)benzo[d]oxazol-2-yl)-2,2'-dimethyl-[1,1'-biphenyl]-3-yl)-6-(difluoromethoxy)benzo[d]oxazol-5-yl)methyl)-L-proline;

134)

((2-(3'-(7-cyano-5-((3-(dimethylamino)azetidin-1-yl)methyl)benzo[d]oxazol-2-yl)-2,2'-dimethyl-[1,1'-biphenyl]-3-yl)-6-(difluoromethoxy)benzo[d]oxazol-5-yl)methyl)-L-proline;

135)

((2-(3'-(7-cyano-5-((2-(2-hydroxyethyl)piperidin-1-yl)methyl)benzo[d]oxazo

l-2-yl)-2,2'-dimethyl-[1,1'-biphenyl]-3-yl)-6-(difluoromethoxy)benzo[d]oxazol-5-yl)methyl)-L-proline;

136)

((2-(3'-(7-cyano-5-(((cyanomethyl)(methyl)amino)methyl)benzo[d]oxazol-2-yl)-2,2'-dimethyl-[1,1'-biphenyl]-3-yl)-6-(difluoromethoxy)benzo[d]oxazol-5-yl)methyl)-L-proline;

137)

((2-(3'-(7-cyano-5-((3-(hydroxymethyl)azetidin-1-yl)methyl)benzo[d]oxazol-2-yl)-2,2'-dimethyl-[1,1'-biphenyl]-3-yl)-6-(difluoromethoxy)benzo[d]oxazol-5-yl)methyl)-L-proline;

138)

((2-(3'-(7-cyano-5-(((2-hydroxy-2-methylpropyl)amino)methyl)benzo[d]oxazol-2-yl)-2,2'-dimethyl-[1,1'-biphenyl]-3-yl)-6-(difluoromethoxy)benzo[d]oxazol-5-yl)methyl)-L-proline;

139)

((2-(3'-(7-cyano-5-((((5-oxopyrrolidin-2-yl)methyl)amino)methyl)benzo[d]oxazol-2-yl)-2,2'-dimethyl-[1,1'-biphenyl]-3-yl)-6-(difluoromethoxy)benzo[d]oxazol-5-yl)methyl)-L-proline;

140)

((2-(3'-(7-cyano-5-((3,3-dimethylazetidin-1-yl)methyl)benzo[d]oxazol-2-yl)-2,2'-dimethyl-[1,1'-biphenyl]-3-yl)-6-(difluoromethoxy)benzo[d]oxazol-5-yl)methyl)-D-proline;

141)

((2-(3'-(7-cyano-5-((ethyl(2-hydroxyethyl)amino)methyl)benzo[d]oxazol-2-yl)-2,2'-dimethyl-[1,1'-biphenyl]-3-yl)-6-(difluoromethoxy)benzo[d]oxazol-5-yl)methyl)-L-proline;

142)

((2-(3'-(7-cyano-5-((3-cyanopyrrolidin-1-yl)methyl)benzo[d]oxazol-2-yl)-2,2'-dimethyl-[1,1'-biphenyl]-3-yl)-6-(difluoromethoxy)benzo[d]oxazol-5-yl)methyl)-L-proline;

143)

((2-(3'-(7-cyano-5-((3-cyanopyrrolidin-1-yl)methyl)benzo[d]oxazol-2-yl)-2,2'-dimethyl-[1,1'-biphenyl]-3-yl)-6-(difluoromethoxy)benzo[d]oxazol-5-yl)methyl)-D-proline;

144)

((2-(3'-(7-cyano-5-((3-ethynyl-3-hydroxyazetidin-1-yl)methyl)benzo[d]oxazol-2-yl)-2,2'-dimethyl-[1,1'-biphenyl]-3-yl)-6-(difluoromethoxy)benzo[d]oxazol-5-yl)methyl)-L-proline;

145)

((2-(3'-(7-cyano-5-(pyrrolidin-1-ylmethyl)benzo[d]oxazol-2-yl)-2,2'-dimethyl-[1,1'-biphenyl]-3-yl)-6-(difluoromethoxy)benzo[d]oxazol-5-yl)methyl)-D-proline;

146)

((2-(3'-(7-cyano-5-((7-oxo-2,6-diazaspiro[3.4]octan-2-yl)methyl)benzo[d]oxazol-2-yl)-2,2'-dimethyl-[1,1'-biphenyl]-3-yl)-6-(difluoromethoxy)benzo[d]oxazol-5-yl)methyl)-L-proline;

147)

((2-(3'-(5-((bis(1-hydroxypropan-2-yl)amino)methyl)-7-cyanobenzo[d]oxazol-2-yl)-2,2'-dimethyl-[1,1'-biphenyl]-3-yl)-6-(difluoromethoxy)benzo[d]oxazol-5-yl)methyl)-L-proline;

148)

((2-(3'-(7-cyano-5-((3-morpholinoazetidin-1-yl)methyl)benzo[d]oxazol-2-yl)

-2,2'-dimethyl-[1,1'-biphenyl]-3-yl)-6-(difluoromethoxy)benzo[d]oxazol-5-yl)methyl)-L-proline;

149)

((2-(3'-(7-cyano-5-((3-(methyl(oxetan-3-yl)amino)azetidin-1-yl)methyl)benzo[d]oxazol-2-yl)-2,2'-dimethyl-[1,1'-biphenyl]-3-yl)-6-(difluoromethoxy)benzo[d]oxazol-5-yl)methyl)-L-proline;

150)

((2-(3'-(7-cyano-5-((3-hydroxy-3-methyl-[1,3'-biazetidin]-1'-yl)methyl)benzo[d]oxazol-2-yl)-2,2'-dimethyl-[1,1'-biphenyl]-3-yl)-6-(difluoromethoxy)benzo[d]oxazol-5-yl)methyl)-L-proline;

151)

((2-(3'-(7-cyano-5-((6-oxo-2,5-diazaspiro[3.4]octan-2-yl)methyl)benzo[d]oxazol-2-yl)-2,2'-dimethyl-[1,1'-biphenyl]-3-yl)-6-(difluoromethoxy)benzo[d]oxazol-5-yl)methyl)-L-proline;

152)

((2-(3'-(7-cyano-5-((3-((dimethylamino)methyl)pyrrolidin-1-yl)methyl)benzo[d]oxazol-2-yl)-2,2'-dimethyl-[1,1'-biphenyl]-3-yl)-6-(difluoromethoxy)benzo[d]oxazol-5-yl)methyl)-L-proline;

153)

((2-(3'-(7-cyano-5-((1,1-difluoro-5-azaspiro[2.4]heptan-5-yl)methyl)benzo[d]oxazol-2-yl)-2,2'-dimethyl-[1,1'-biphenyl]-3-yl)-6-(difluoromethoxy)benzo[d]oxazol-5-yl)methyl)-L-proline;

154)

((2-(3'-(7-cyano-5-(((R)-3-(hydroxymethyl)pyrrolidin-1-yl)methyl)benzo[d]oxazol-2-yl)-2,2'-dimethyl-[1,1'-biphenyl]-3-yl)-6-(difluoromethoxy)benzo[d]oxazol-5-yl)methyl)-L-proline;

155)

((2-(3'-(7-cyano-5-(((3-hydroxycyclobutyl)amino)methyl)benzo[d]oxazol-2-yl)-2,2'-dimethyl-[1,1'-biphenyl]-3-yl)-6-(difluoromethoxy)benzo[d]oxazol-5-yl)methyl)-L-proline;

156)

((2-(3'-(5-((3-amino-4-methylpyrrolidin-1-yl)methyl)-7-cyanobenzo[d]oxazol-2-yl)-2,2'-dimethyl-[1,1'-biphenyl]-3-yl)-6-(difluoromethoxy)benzo[d]oxazol-5-yl)methyl)-L-proline;

157)

((2-(3'-(5-(((azetidin-3-ylmethyl)amino)methyl)-7-cyanobenzo[d]oxazol-2-yl)-2,2'-dimethyl-[1,1'-biphenyl]-3-yl)-6-(difluoromethoxy)benzo[d]oxazol-5-yl)methyl)-L-proline;

158)

((2-(3'-(7-cyano-5-((3-(dimethylamino)-4-methylpyrrolidin-1-yl)methyl)benzo[d]oxazol-2-yl)-2,2'-dimethyl-[1,1'-biphenyl]-3-yl)-6-(difluoromethoxy)benzo[d]oxazol-5-yl)methyl)-L-proline;

159)

((2-(3'-(7-cyano-5-((3-((dimethylamino)methyl)-3-methylazetidin-1-yl)methyl)benzo[d]oxazol-2-yl)-2,2'-dimethyl-[1,1'-biphenyl]-3-yl)-6-(difluoromethoxy)benzo[d]oxazol-5-yl)methyl)-L-proline;

160)

((2-(3'-(7-cyano-5-((((1-methyl-1H-imidazol-4-yl)methyl)amino)methyl)benzo[d]oxazol-2-yl)-2,2'-dimethyl-[1,1'-biphenyl]-3-yl)-6-(difluoromethoxy)benzo[d]oxazol-5-yl)methyl)-L-proline;

161)

((2-(3'-(5-((3-(aminomethyl)-3-methylazetidin-1-yl)methyl)-7-cyanobenzo[d]

oxazol-2-yl)-2,2'-dimethyl-[1,1'-biphenyl]-3-yl)-6-(difluoromethoxy)benzo[d]oxazol-5-yl)methyl)-L-proline;

162)

((2-(3'-(7-cyano-5-((3-fluoropyrrolidin-1-yl)methyl)benzo[d]oxazol-2-yl)-2,2'-dimethyl-[1,1'-biphenyl]-3-yl)-6-(difluoromethoxy)benzo[d]oxazol-5-yl)methyl)-L-proline;

163)

((2-(3'-(7-cyano-5-((3-fluoropyrrolidin-1-yl)methyl)benzo[d]oxazol-2-yl)-2,2'-dimethyl-[1,1'-biphenyl]-3-yl)-6-(difluoromethoxy)benzo[d]oxazol-5-yl)methyl)-D-proline;

164)

((2-(3'-(7-cyano-5-((3,4-difluoropyrrolidin-1-yl)methyl)benzo[d]oxazol-2-yl)-2,2'-dimethyl-[1,1'-biphenyl]-3-yl)-6-(difluoromethoxy)benzo[d]oxazol-5-yl)methyl)-L-proline;

165)

((2-(3'-(7-cyano-5-(((R)-3-cyanopyrrolidin-1-yl)methyl)benzo[d]oxazol-2-yl)-2,2'-dimethyl-[1,1'-biphenyl]-3-yl)-6-(difluoromethoxy)benzo[d]oxazol-5-yl)methyl)-L-proline;

166)

((6-(difluoromethoxy)-2-(3'-(5-((3-fluoropyrrolidin-1-yl)methyl)-7-(trifluoromethyl)benzo[d]oxazol-2-yl)-2,2'-dimethyl-[1,1'-biphenyl]-3-yl)benzo[d]oxazol-5-yl)methyl)-L-proline;

167)

((2-(3'-(7-cyano-5-((3-fluoro-3-methylpyrrolidin-1-yl)methyl)benzo[d]oxazol-2-yl)-2,2'-dimethyl-[1,1'-biphenyl]-3-yl)-6-(difluoromethoxy)benzo[d]oxazol-5-yl)methyl)-L-proline;

168)

((2-(3'-(7-cyano-5-(((R)-3-(fluoromethyl)pyrrolidin-1-yl)methyl)benzo[d]oxazol-2-yl)-2,2'-dimethyl-[1,1'-biphenyl]-3-yl)-6-(difluoromethoxy)benzo[d]oxazol-5-yl)methyl)-L-proline;

169)

(R)-1-((2-(3'-(7-cyano-5-(pyrrolidin-1-ylmethyl)benzo[d]oxazol-2-yl)-2,2'-dimethyl-[1,1'-biphenyl]-3-yl)-6-(difluoromethoxy)benzo[d]oxazol-5-yl)methyl)pyrrolidine-3-carboxylic acid;

170)

((6-(difluoromethoxy)-2-(3'-(6-((3,3-dimethylazetidin-1-yl)methyl)oxazolo[5,4-b]pyridin-2-yl)-2,2'-dimethyl-[1,1'-biphenyl]-3-yl)benzo[d]oxazol-5-yl)methyl)-D-proline;

259)

(S)-1-((2-(3'-(7-cyano-5-(((S)-3-methylpyrrolidin-1-yl)methyl)benzo[d]oxazol-2-yl)-2,2'-dimethyl-[1,1'-biphenyl]-3-yl)-6-(difluoromethoxy)benzo[d]oxazol-5-yl)methyl)pyrrolidine-3-carboxylic acid;

261)

((2-(3'-(5-(((S)-3-chloropyrrolidin-1-yl)methyl)-7-cyanobenzo[d]oxazol-2-yl)-2,2'-dimethyl-[1,1'-biphenyl]-3-yl)-6-(difluoromethoxy)benzo[d]oxazol-5-yl)methyl)-L-proline;

310)

((6-(difluoromethoxy)-2-(3'-(5-((((1R,2S)-2-hydroxycyclopentyl)amino)methyl)benzo[d]oxazol-2-yl)-2,2'-dimethyl-[1,1'-biphenyl]-3-yl)benzo[d]oxazol-5-yl)methyl)-D-proline;

311)

((6-(difluoromethoxy)-2-(3'-(5-((2,2-dimethylpyrrolidin-1-yl)methyl)benzo[d

]oxazol-2-yl)-2,2'-dimethyl-[1,1'-biphenyl]-3-yl)benzo[d]oxazol-5-yl)methyl)-L-proline;

312)

((6-(difluoromethoxy)-2-(3'-(5-((3,3-dimethylazetidin-1-yl)methyl)benzo[d]oxazol-2-yl)-2,2'-dimethyl-[1,1'-biphenyl]-3-yl)benzo[d]oxazol-5-yl)methyl)-L-proline;

313)

((6-(difluoromethoxy)-2-(2,2'-dimethyl-3'-(5-((2-methylazetidin-1-yl)methyl)benzo[d]oxazol-2-yl)-[1,1'-biphenyl]-3-yl)benzo[d]oxazol-5-yl)methyl)-L-proline;

314)

((6-(difluoromethoxy)-2-(2,2'-dimethyl-3'-(5-methyl-4,5,6,7-tetrahydrooxazolo[4,5-c]pyridin-2-yl)-[1,1'-biphenyl]-3-yl)benzo[d]oxazol-5-yl)methyl)-L-proline;

315)

((2-(3'-(5-((3-carbamoylpyrrolidin-1-yl)methyl)-7-cyanobenzo[d]oxazol-2-yl)-2,2'-dimethyl-[1,1'-biphenyl]-3-yl)-6-(difluoromethoxy)benzo[d]oxazol-5-yl)methyl)-L-proline; or

316)

((2-(3'-(7-cyano-5-((3-cyano-3-methylpyrrolidin-1-yl)methyl)benzo[d]oxazol-2-yl)-2,2'-dimethyl-[1,1'-biphenyl]-3-yl)-6-(difluoromethoxy)benzo[d]oxazol-5-yl)methyl)-L-proline.

13. A pharmaceutical composition comprising a compound of any one of claims 1-12, or a pharmaceutically acceptable salt or a stereoisomer thereof, and at least one pharmaceutically acceptable carrier or excipient.

14. A compound of any one of claims 1-12 or the pharmaceutical composition of claim 13 for use as a medicament, wherein the medicament is used for the

treatment or prevention of cancer.

15. The compound or the pharmaceutical composition of claim 14 for use as a medicament, wherein the cancer is colon cancer, gastric cancer, thyroid cancer, lung cancer, leukemia, pancreatic cancer, melanoma, multiple melanoma, brain cancer, renal cancer, prostate cancer, ovarian cancer or breast cancer.

16. A compound of any one of claims 1-12 or the pharmaceutical composition of claim 13 for use as an inhibitor of PD-1/PD-L1 interaction.